$460 TODAY FOR HOLDERS OF LUCKY BUCKS

WEATHER
Fair and somewhat warmer tonight and Wednesday. (Detailed report—Page 5.)

Pittsburgh Sun-Telegraph

ESTAB. 1927—VOL. 4—NO. 163 TUESDAY, JULY 16, 1929 THREE CENTS

WALL ST. CLOSE

Today

The Masses Like War.
Chain Store Growth.
Up Goes Wheat.
Coins in the Coffin.

—By ARTHUR BRISBANE—

POLITICAL theories differ, in various countries, human nature is the same.

Russia's masses now yell for war with China, stoning a Chinese consulate, act as men usually do when war is suggested. A Harvard professor in his book on the mob said the right provocation would start a convention of clergymen on a lynching expedition.

What can you expect of the masses? Fighting was implanted in us long before praying.

FORTY-FIVE chain store organizations, in June, did $236,281,747 business, gaining 23 per cent in a year.

Sears, Roebuck stands first with June sales of $25,747,979; Woolworth next, $23,000,000; Montgomery Ward third, $21,000,000.

NEWSPAPER publishers are interested in the policy of Gen. Wood, a West Pointer, now president of Sears, Roebuck. He is constantly building retail stores, promoting them with newspaper advertising.

Sears, Roebuck, it is said, plan several retail stores in all big cities, one in each smaller city.

WHILE the government thinks about it, mother nature helps some farmers by injuring the wheat crop here and in the Canadian northwest.

The price of wheat went up yesterday, everywhere, Chicago, Winnipeg, London, Buenos Aires, touching $1.36 a bushel. The price was 96 cents a few weeks ago.

It is not so pleasant for those farmers whose wheat is "irreparably ruined."

RELIGIOUS changes are gradual.

European Christian peasants still believe in fairies, witches, evil spirits and charms.

In Mott street, New York, a Chinese merchant is buried, a Christian preacher officiating, but two Chinese bands play outside in the street during the funeral, and Chinese mourners, passing the coffin, drop in coins. The Bible says nothing about money after death, but it might come in useful. Everybody here has his hand out, why not hereafter?

OF Florida's undeserved misfortunes, the worst was the incursion of outside real estate agents, high winds were unimportant in comparison.

That great state is the natural winter sun parlor for millions and will keep going ahead. Nothing will stop it.

Miami Beach, for instance, has led a majority of cities in building gains for this year.

NOW George L. Jones, ex-service man, searching for rock, useful in concrete manufacturing, has found a deposit of travertine rock, and, according to Mr. Curtis's paper, has sold it for $1,000,000.

Go to Florida and locate your travertine deposit. This country needs a lot of it. It is as lasting as marble, handsomer, easier to work.

A GREAT crowd enjoyed the sight of a small bull, fighting for its life against a large African lion, in the Juarez bull ring yesterday.

Large sums were bet. The lion, starved for a week, jumped on the back of the bull, tearing at its neck. The bull shook it off, stamped on it for five minutes, the lion leaped back into the cage, the fight was over, everybody happy.

BEFORE you condemn "Mexican cruelty" observe the crowd consisted chiefly of Americans. And ask yourself whether a lion fighting a bull is worse than one man fighting another in our prize ring.

W. T. LOGAN, Christian missionary returning to Buffalo, from the headwaters of the Zambesi, tells of a little bird that makes a hole in the river bank clay, fills it with fruit, lets it ferment and develops alcohol.

At the proper time the bird returns to its little clay vat, takes a drink and will fight anything.

What could our prohibition forces do about that? Satan, of course, educated that bird, far back in the Garden of Eden, very likely.

MRS. YING KOA and her husband, arrested, will be sent to China for bringing $1,000,000 worth of opium into this country, packed in little tin boxes in Mrs. Koa's 11 trunks.

China could do this country a favor by showing mercy to Mrs. Koa, on condition that she should reveal the American drug peddling combination for whom the opium was intended.

(Copyright, 1929, King Features Syn., Inc.)

Kidnaped Oakland Girl, 17, Sought in Ohio

☆ ☆ ☆ ☆ ☆ ☆ ☆ ☆ ☆ ☆ ☆ ☆

MARTIN WILL RUN FOR MAYOR

KIDNAP GIRL FROM HOME IN OAKLAND

Guardian Gets Auto's License Number, Believes Charge Was Drugged by Abductors

Police of two states today were trailing Anna Ostrow, 17-year-old waitress, and the abductors who overpowered her yesterday at her home, 300 Niagara street, Oakland. The hunt led toward Steubenville, O.

Mrs. Ida Talmadge, guardian of the girl, told detectives that when she arrived home yesterday afternoon three young men were leading Anna toward an automobile.

DRUGGED, WOMAN BELIEVES

She appeared to have been drugged, Mrs. Talmadge said.

"'Wait a minute,' I cried," said Mrs. Talmadge, "but they dragged her into the automobile and drove off before I could question them."

One of the men, Mrs. Talmadge asserted, remarked that they were going to take the girl to Steubenville, O.

GUARDIAN NOTES LICENSE

Anna, an orphan, was placed in care of Mrs. Talmadge by social workers, she said, about four months ago. She is employed at the Sandwich Inn, Center avenue, near Erin street. She is described as an attractive blonde, height 5 feet 6 inches, weight 135 pounds.

Mrs. Talmadge informed the Missing Persons Bureau that a motorman who had observed the car gave the license number. Police began a check-up of this car.

PIRATES SEEK 9TH STRAIGHT

BOSTON, July 16.—With Ervin Brame keen for more mound action, the Pirates today were eager to ring up a victory over the Braves that would send their Eastern winning string up to nine games. Bob Smith is due to work for the Tribe.

The Buccos sustained a slight loss to the Cubs yesterday. The Bushwhackers defeated the Braves in 11 rounds, 5 to 4, but the Bruins won both ends of a doubleheader with the Quakers.

The Pirate lineup, showing Sparky Adams and Stewie Clarke in the infield, will continue for one more game at least. It is probable that George Grantham will be ready for tomorrow's doubleheader.

Outfielder Earl Clark, of the Braves, suffered a broken right wrist in yesterday's game. The recruit was struck with one of Heinie Meine's offerings in the first inning.

Hurt in Fall, Man Asks Compensation

Henry Sineway, of 131 Freeland street, has asked Council for compensation for injuries suffered December 11, 1928, in a fall on Montooth street.

Luck With Her

Photo by Pittsburgh Sun-Telegraph

CONNIE NAGEL

Miss Nagel, 19, 1136 Portland street, was counting her money at home and there was a "Lucky Buck!" The Sun-Telegraph gave her $20 for it.

'Pittsburgher,' Crack P. R. R. Train, Wrecked Near Derry

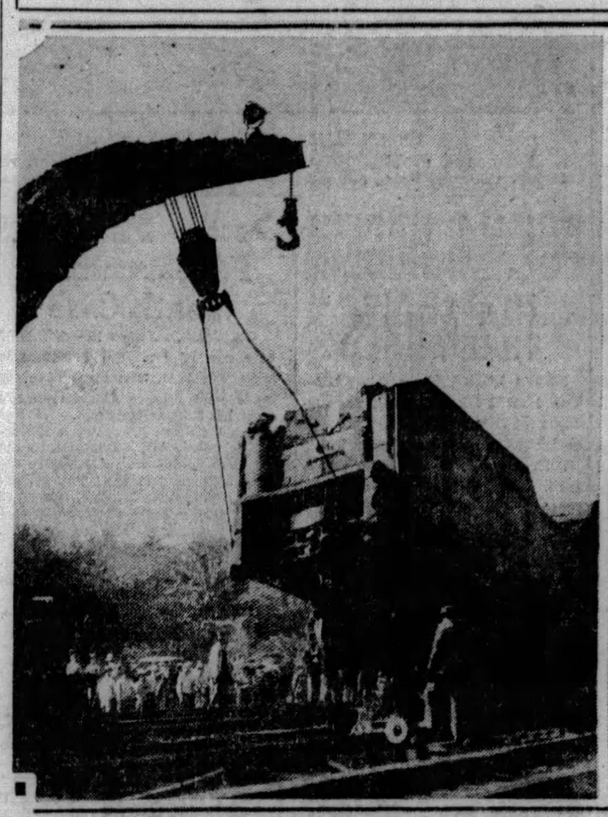

PHOTOS BY PITTSBURGH SUN-TELEGRAPH

CRANE LIFTING PITTSBURGHER'S SMASHED TENDER

Wreck train crane, rushed to Hillside, near Derry, today lifting from the right-of-way the tender of the Pittsburgher, derailed when the limited crashed into three derailed freight cars.

WORKMEN CLEARING TRACKS TODAY FOLLOWING FATAL WRECK

The scene of the wreck, where the express' engine turned over, scalding the engineer fatally, and the tender, club car and four sleepers left the tracks. Three freight cars buckled in train and were thrown across the passenger track, causing the wreck, it was said.

VANG ACCUSED IN CRONIN CASE

Charges that fraud, mismanagement and laxity occurred in the receivership of George Vang and George H. Lanz, receivers for the Thomas Cronin Company, and that they failed to "impartially, competently and faithfully" perform their duties as receivers are alleged in a petition filed today before Judge Frank P. Patterson, asking their removal and an audit of the defunct company's affairs.

Vang is head of the Vang Construction Company which was awarded the contract last week for construction of the new county airport.

The award drew caustic comment from County Commissioner Charles C. McGovern who charged,

(Continued on Page Two, Col. Two.)

Langdon-Walden Wedding to Be 'Audiographed'

LOS ANGELES, Cal., July 16.—(INS.)—To remind them ever after of their marriage vows, the wedding, July 27, of Harry Langdon, film comedian, and Miss Helen Walden, Toledo, O., will be "audiographed," which is a new way of saying it will be recorded on sound film.

Niagara Falls Kill Unidentified Man

NIAGARA FALLS, N. Y., July 16.—(AP.)—An unidentified man went to his death over the American falls today. He climbed the iron railing at Prospect Point, about 12 feet above the cataract's brink, plunged into the water and was carried over the falls.

The man was of dark complexion and wore a dark gray suit and straw hat.

PENNSY FLYER WRECKED

An engineman was killed and another injured at 12:15 a. m. today when the Pittsburgher, crack Pennsylvania limited train, crashed into three derailed freight cars at Hillside, near Derry, Westmoreland County, overturned the engine and derailed four sleepers and a club car. Of 73 passengers aboard none was injured.

Engineer Bennett Evans, of 1317 Richmond street, Swissvale, was killed. He was scalded in his cab. His fireman, H. C. Keefer, of Youngwood, injured, was taken to Westmoreland Hospital, Greensburg. Later he was taken home. Engineer Evans' wife died two weeks ago.

"Well, I'm going on my joy-

(Continued on Page Two, Col. Three.)

In the Sun-Telegraph Today

Weather Detail.....Page 5
Radio Programs....Page 12
Society.....Page 15
Theaters, Movies....Page 16
Fiction.....Page 18
Magazine.....Page 19
Sports.....Pages 24, 25, 26
Finance....Pages 27, 28, 29

Black Sea Region Floods Claim 500

CONSTANTINOPLE, July 16.—(AP.)—Five hundred persons were estimated to have perished in serious floods in the vicinity of the Black Sea, complicated by landslides, due to heavy rainfall. Thirty villages have been destroyed. At Rizeh, where the damage was very heavy, it was reported still to be raining. Panic-stricken inhabitants are taking refuge from floods and landslides in nearby mountains.

ROBINS TRAIL REDS

FIRST GAME.

At Brooklyn—	R.	H.	E.
Cincin 001200	—		
Bklyn 002000	—		

EBBETS FIELD, BROOKLYN, July 16.—The Cincinnati Reds were fighting to get out of the cellar and the Brooklyn Robins were battling to get out of the second division as they met here this afternoon in the first game of a "crucial" doubleheader.

Red Lucas, Cincy slab star, who blanked the Robins earlier in the season, and Dazzy Vance, Brooklyn's speed ball king, were opposed on the mound.

The game in detail:

FIRST INNING

CINCINNATI—Swanson popped to Flowers. Gilbert threw out Dressen. Walker singled to right. Walker was caught napping off first, Vance to Bissonette. One hit.

BROOKLYN—Frederick flied to Swanson. Gilbert singled to left. Gilbert out stealing, Gooch to Pittenger. Herman walked. Herman stole second. Bissonette fanned. One hit.

SECOND INNING

CINCINNATI—Kelly flied to Flowers in short right. Allen singled past Bissonette. Pittenger forced Allen, Vance to Flowers. Ford singled to center, sending Pittenger to third. Gooch flied to Herman. Two hits.

BROOKLCN—Bressler flied to Allen. E. Moore walked. Flowers

(Continued on Page Two, Col. Four.)

Snares Bill

Photo by Pittsburgh Sun-Telegraph

MRS. CATHERINE CRAWFORD

Mrs. Crawford, 3820 Perrysville avenue, as a downtown cashier watched many $1 bills. For No. Y-71948814-D, the Sun-Telegraph paid her $20.

JUDGE FLAYS VICE AND BOSSISM

Promises Separation of Police And Politics if Elected; Bitter Battle Seen Likely

Judge Richard W. Martin today announced that he would be a candidate for the Republican nomination for Mayor, declaring that he would abide by the decision at the September primary election.

His long-awaited decision was given in a formal statement which vigorously assailed vice and corruption and characterized his opponents, Mayor Charles H. Kline and President James F. Malone, of City Council, as representatives of machine politics which the voters should eliminate from the administration of the city.

Bitter Fight Seen

The decision of Judge Martin precipitated a situation in local politics unlike any that has been experienced here in years, with the prospect of a bitter three-cornered fight for the Republican nomination.

The candidacy of Judge Martin, about which every political leader of consequence has exhibited the deepest concern, has injected an element of uncertainty in the developments of the race.

Attorney Alexander P. Lindsay, a leader in the strong group of independent Republicans which has participated in numerous movements in the city and county in the past, will be chairman of the campaign committee for Judge Martin and an organization, designed to include most of the leading independent forces, will be perfected.

Ministers Pleased

The Rev. A. R. Robinson, chairman of group of independents organized under auspices of Union Ministerial Association of Pittsburgh, which invited Judge Martin to be a candidate for mayor, said after learning of the announcement:

"Our committee is naturally most enthusiastic over the announcement that Judge Martin will be a candidate for mayor. In becoming a candidate he has yielded to what we believe is a popular demand. Our committee has been most gratified by the strong independent interests which joined with it in asking Judge Martin to run and he will accordingly have our most ardent support in the campaign. In Judge Martin we have a candidate whose conduct and record and freedom from organization control give an opportunity to every citizen of Pittsburgh who desires a change in the character of city administration to vote his conviction."

The Rev. Dr. George W. Shelton said:

"No one who knows Judge Martin doubts in the least that he would make an honest and capable mayor of the very kind that Pittsburgh stands so sorely in need."

Urged to Run

Judge Martin's statement follows:

Two years ago I was elected to my present place on the bench in a contest based upon the principle of a free judiciary. The victory was not mine, but a victory of the people. I had no thought

(Continued on Page Four, Col. One.)

All Quiet On the Western Front
On Page 18
Don't Miss This Great World War Story

Lucky Bucks—New Money for Old

By ONE BUCK

Well, folks, I see you-all are looking up and catching these Lucky Bucks, now.

For instance, we have the case of Mrs. Catherine Crawford, 3830 Perrysville avenue, North Side. She's a good example for anybody, because she's persistent. Yes, sir, that's the only word that applies.

Get this: Mrs. Crawford works in the Dow drug store, Liberty avenue at Seventh. Every bill that comes over her counter is inspected with an eagle eye. Saturday, Fortunate Simoleon No. Y71948814D strays into her pavilion and she collects her 20 rocks at the Sun-Telegraph. Now all the Dow clerks have their eyes wide open.

Then there's Miss Connie Nagel, 19, of 1136 Portland street, East End. Will she let go of a one-smacker before she looks at the Sun-Telegraph? She will not. Anyhow, Miss Nagel brought Lucky Bill No. A75238870E into the Sun-Telegraph offices. She collected $20 in brand new bills.

Now, folks, I'm doing my best to scatter these Lucky Bucks around Pittsburgh, so everyone'll have a chance to get one. Yesterday, I was out roaming around Wilkinsburg. Manuel Lazear in the drug store at 724 Penn avenue sold me some soap. He's been watching those bones pour through his cash register, but hasn't had any luck to date. I wonder if he knows that Mr. One Buck, himself, has paid him a visit?

Then I found myself meandering around McKees Rocks. Bought some gas at the filling station at Furnace and Chartiers streets and paid for it with Lucky Bill No. Z50229948D. That was an intelligent-looking lad who waited upon me, but I'm afraid he didn't know just whom he was waiting on. Anyhow, he didn't seem grateful.

I bought some cookies in Bellevue. I "lost" Lucky Bill No. V28607839D in front of a tire store at 5703 Penn avenue, East Liberty, and waited to see a woman pick it up after 17 men, women and children had passed it with their heads in the air. Over Oakland-way there's a one-bone note No. T57440371D floatin' around.

The Sun-Telegraph pays $20 for each one of these coupons of Uncle Sam's which I put into circulation—and I'm furnishing a house with the thing's I buy. I'm just about ready to start on the dining room!

Five new numbers of Lucky Bucks, redeemable at $20 each, are at large somewhere around Pittsburgh and are published for the first time today, as follows:

Z50229948D
T57440371D
N50679364D
A61147935E
V28607839D

These Lucky Bucks must be turned in to the Sun-Telegraph before Thursday, July 25, midnight.

Following are some of the Lucky Bucks which have already been published, but have not been redeemed:

These must be turned in before Wednesday, July 24, at midnight:

B31482960D
Z21222625D
Y66236141D
R97666480D
A66516088E

These are Lucky Bucks until midnight, Tuesday, July 23:

B51298878E
Z96093599D

A double sawbuck awaits the holders of these bones until midnight, Monday, July 22:

T53951351D
R84022496D
N80774850D

These Lucky Bucks must be redeemed before midnight, Sunday, July 21:

R69318923B
V59370368D
A79454088E
B12156421E

Fortunate Simoleons of the following numbers will lose their luck after midnight, Saturday, July 20:

A96448833E
M21892575D
B11595422E
Y66331818D

Folks, I've been pretty much all over town; I'm getting to know this burg like a chicken knows its coop. Just keep your eyes open for a Lucky Buck and I'll skillfully guide one into your mitt. Watch for me—I'll be over your way soon.

Lucky One-Spots

For Tuesday, July 16, 1929.

These 23 Lucky Bucks are worth $460:

New Today:

Z50229948D T57440371D
N50679364D A61147935E
V28607839D

Not Yet Redeemed:

A96448833E	M21892575D	B11595422E
Y66331818D	R69318923B	V59370368D
A79454088E	B12156421E	T53951351D
R84022496D	N80774850D	B51298878E
Z96093599D	B31482960D	Z21222625D
Y66236141D	R97666480D	A66516088E

Mr. Buck at the Sun-Telegraph office will give holders of the above numbered bills twenty dollars each in new money.

If you haven't a Lucky One-Spot, some of your friends may have it. Be sure to tell everyone you know of the Sun-Telegraph's offer. It may mean many dollars—new ones for them.

Many Lucky One-Spots will be put into circulation. Every day numbers of these Lucky One Dollar Bills will be printed exclusively in the Sun-Telegraph.

Bills must be redeemed within 10 days of publication.

RUSSIA AFLAME WITH WAR EXCITEMENT; WORKERS MARCH

THOUSANDS READY TO ENLIST

Soviet Troops Reported Over Chinese Border—Massing Of Armed Forces Proceeds

International News Service.

MOSCOW, July 16.—War fever is spreading throughout Soviet Russia like wildfire.

Thousands of laborers and office employes, headed by brass bands, made another anti-Chinese demonstration this afternoon, following an earlier hostile display made by young uniformed Communists before the Chinese legation.

The paraders this afternoon marched through the principal streets shouting protests against the arrest of Russians by the Chinese and singing the Internationale.

INFLAMMATORY SPEECHES

Heavy rain did not deter the marchers, many of whom were soldiers. In the parks and plazas Communist speakers made inflammatory speeches calling for punishment of the "Manchurian militarists." Workers in the audience replied with testimonials of willingness to "take up arms in defense of the social fatherland."

INVASION REPORTED

PEKIN, China, July 16.—(AP.)—Messages received here through foreign sources today said that 2,000 Russian troops had crossed the Great Black River near Blagovyeschensk, Siberia, last Monday and a few days later attacked and destroyed a Chinese rover steamer. Chinese soldiers were sent to repel the invaders.

This report could not be confirmed in any other sources and was discounted by military observers.

Another Harbin report said that 70 armored motor cars and a hundred armored motorcycles have been sent to the western frontier.

The messages were said to have emanated from Chinese sources in Harbin and Changchun.

RUSS CONSUL LEAVES

TOKIO, July 16. — (AP.) — Consul General Melnikov, his family and the Russian consulate staff are reported in Harbin dispatches to the Japanese news agency Rengo to have departed for Manchuli, just across the Russo-Chinese frontier.

Three brigades of Chinese troops were stated to have been concentrated along the border near Manchuli in readiness to oppose any Russian concentration.

RAINBOW VETS AGAIN PARADE

BALTIMORE, July 16.—(AP.)—President Herbert Hoover and Gen. Henri Etienne Gouraud yesterday reviewed the veterans of the Rainbow Division who, 11 years ago in the battle of the Champagne, crushed the last great German drive.

It was a march of triumph. Soft white caps took the place of the steel helmet of 1918, slender canes, swinging merrily, substituted for the rifle and bright-colored clothes replaced the olive drab uniform of the A. E. F.

At the head of the parade rode Gen. Gouraud, leading the veterans, for it was under his command that they broke the German line. When the head of the column reached the reviewing stand, the General joined the President and stood at attention as part of his wartime command swung past, his left hand rising and falling in salute, his armless right sleeve swinging in the breeze.

In the parade with the veterans were units of the Regular Army, members of the First Regiment, Maryland National Guard and citizen soldiers undergoing their annual summer training period. The procession was more than two miles in length and was viewed by thousands.

C. Bascom Slemp In Paris Hospital

PARIS, July 16.—(AP.)—C. Bascom Slemp, former secretary of President Coolidge, is in the American hospital here "under observation" for intestinal trouble. He is "getting on well" according to his physicians who said he probably would be able to return to his hotel in a few days.

North-Irwin Span To Close Friday

Effective Friday, vehicular and pedestrian traffic will not be allowed on North and Irwin avenue bridge until the new span is erected. Contractors will begin the tearing down of the old structure on that day.

TYPEWRITER CHAMP

Photo by International Newsreel.

CATHERINE E. MORAN

Miss Moran, 19, Germantown (Pa.) girl, with the trophy presented to her when she won the title of champion typist of Philadelphia. The youngest of 60 entrants, she averaged 77 words a minute for a half-hour.

VANG ACCUSED IN CRONIN CASE

Continued from Page One.)

at the commissioners' meeting Tuesday, that the contract was based on trick specifications and that he would take the company into court.

Attorney Hiram D. Hirsh presented the petition as counsel for Harry Cronin. Judge Patterson declared after its presentation that "if the charges contained in this petition are true the receivers should be removed forthwith." Cronin is a former officer of the Thomas Cronin Company.

LOW RENTALS CLAIMED

The receivers leased machinery of the defunct company to themselves "at away below the standard market renting prices" the petition alleged, and "used certain machinery, tools and equipment of the defendant company but no charge appears on the books of the company for said use."

The George Lanz & Sons Co., of which Lanz is president, "removed trucks of the Cronin Company from its garage and parked them outside, exposing them to climatic conditions and stored the trucks of the Lanz Company in the Cronin garage," the petition sets forth, and made no payment to the Cronin Company for the rental of its garage.

The receivers have made no attempt to collect money due to the receivership, the petition stated, although the "mere writing of letters would have made payable at once" money due it, and that enough money could have been collected to dissolve the receivership.

"Said receivers have combined, confederated and agreed together to destroy, injure and mismanage the property of the defendant company," the petition states, "to their advantage or the advantage of companies or persons in which they are personally interested."

The petition concludes with the allegation that the receivers "have been negligent, fraudulent and lax in the management of the estate of the defendant company" and "have done everything possible to retard the solvency of it."

Baking Firm Picnic Slated Tomorrow

Employes of the Haller Baking Company will go to Sully's Grove, adjoining South Park, for the firm's annual picnic, tomorrow. More than 650 employes and their families are expected to be present when the festivities begin at 3 o'clock. The bakers and sales force will vie in a tug-of-war, while another feature will be the annual baseball game between the East Liberty plant team and a team made up of employes of the North Side and South Hills branches.

Arlington Ave. Work Authorized in Bill

An ordinance authorizing the repaving of the northerly shoulder of Arlington avenue, from Amanda street to South Eighteenth street, at a cost of $3,400, has been received by Council.

PENNSY FLYER WRECKED

Continued from Page One.)

ride," Evans told neighbors as he started out for his last trip.

Evans leaves three children—Ralph and Clarence Evans, and Mrs. Myrtle Davies, the last of Sewickley; and five brothers—Charles, Frank, Clare and Albert, of the Pittsburgh district, and Harry, of California.

FREIGHT CARS BUCKLE

The wreck was caused, it is said, when three cars in an eastbound freight train buckled and were thrown across the eastbound passenger train. Four tracks were blocked by debris. One westbound track had been cleared at 9:30 o'clock this morning. The train, known as No. 60, left Pittsburgh at 11 p. m. daylight saving time.

Although first reports indicated that no passenger was injured, a special train was made up here and doctors and officials rushed to the scene.

PASSENGERS CHANGED

Train No. 22, the "Manhattan Limited," which left Pittsburgh 25 minutes after the Pittsburgher, was held at the scene of the wreck until passengers could be transferred aboard it.

Wrecking trains from Derry and Conemaugh were hurried to the wreck.

J. W. Simpson was conductor and J. C. Houston was brakeman on the wrecked train. The Pittsburgher left at 11 p. m. eastern standard time for New York.

Early today it had not been determined what caused the freight car to buckle.

One Faces Murder In Fiddler's Death

SMETHPORT, Pa., July 16.—(AP.)—Olan D. Schoonover, 50, of Custer City, is being held at the McKean County Jail here on a charge of murder, first degree, as the result of the death of Frank D. Wilson, 62, Olean fiddler, following a row at an isolated dance hall near Eldred. Wilson died of a broken neck.

Repairs Requested For Success St.

Edwin Richardson, of 1225 Success street, has asked Council to order repairs to Success street, Hyena street and Winifred street, North Side.

Killed

BENNETT EVANS

Engineer Evans, 1317 Richmond street, Swissvale, killed when the Pittsburgher, P. R. R. crack passenger train, rammed three derailed freight cars near Hillside last night.

POINCARE WINS TEST ON DEBT RATIFICATION

French Government Victorious on Confidence Motion; Premier Under Foes' Fire

PARIS, July 16.—(AP.)—The Poincare government was victorious in its first clash with the opposition on the question of ratification of the debt accords today, receiving 304 votes against 239 on a question of confidence.

The vote was taken on a motion introduced by Former Minister Louis Marin asking for postponement of debate on ratification of the Mellon-Berenger accord.

Premier Poincare opposed this and, making it a matter of confidence, demanded an immediate vote on the Marin motion.

Marin, deposed when the ministry was remodeled last November, took the rostrum and supported the motion for adjournment of debate.

Another former minister, Charles Reibel, took up the fight where Marin left off. He also attacked the premier, but although these two former ministers from widely divergent points on the political map in the chamber were arrayed against him, M. Poincare maintained his position of making the motion one of confidence.

The premier insisted that the ratification debate must take place immediately and declared that his government would stand or fall right there upon that question. He asked an immediate vote, which started amid great confusion.

ROBINS TRAIL REDS

Continued from Page One.)

hit into a double play, Ford to Pittenger to Kelly.

THIRD INNING

CINCINNATI—Lucas singled past first. Flowers made a good stop, but could not throw in time to get the runner. Swanson fanned. Lucas stealing second. Dressen lined to Bressler. Walker singled to center, scoring Lucas. Walter out stealing, DeBerry to E. Moore. One run. Two hits.

BROOKLYN—DeBerry popped to Kelly. Vance fanned. Frederick singled to right. Gilbert singled to right, sending Frederick to third. Herman tripled to left, scoring Frederick and Gilbert. Bissonette out, Kelly to Lucas, who covered first. Two runs. Three hits.

FOURTH INNING

CINCINNATI—Kelly fanned. Allen tripled off the center field wall. Pittenger singled to center, scoring Allen. As Ford fanned, Pittenger stole second. Gooch singled to center, scoring Pittenger. Lucas forced Gooch, E. Moore to Flowers. Two runs. Three hits.

BROOKLYN — Bressler flied to Allen. Pittenger threw out E. Moore. Pittenger also threw out Flowers.

FIFTH INNING

CINCINNATI — Swanson walked. As Dressen fanned, Swanson stole second. Walker rolled out to Bissonette unassisted, Swanson going to third. E. Moore threw out Kelly.

BROOKLYN—DeBerry was safe when Dressen threw high to first. Vance sacrificed, Gooch to Kelly. Ford tossed out Frederick, DeBerry going to third. Gilbert flied to Walker. One error.

Car Stalls in Path Of Flyer, Girl Hurt

ALLIANCE, O., July 16.—Helen McGrath, 13, had her left leg fractured as she jumped from the family automobile when it stalled on a grade crossing near Sebring, in front of the Cleveland flyer. Her parents, Mr. and Mrs. George McGrath in leaping from the car, escaped injury. The car was demolished.

12 Killed When Bus Plunges 1,000 Feet

TEGUCIGALPA, Honduras, July 16.—(AP.)—Laughing and happy at the end of a perfect day's picnicking 11 Honduras high school girls yesterday went to their death when the truck in which they were riding crashed into a 1,000-foot abyss near Sauce, a few miles from here.

Twenty-two were hurt, some seriously. The driver, Luis Medina, was killed outright.

Governor's Clerk Hit by Lightning

MONTGOMERY, Ala., July 16.—(AP.)—Mrs. T. D. Andrews, secretary to Gov. Bibb Graves, was painfully burned during an electric storm late yesterday when lightning struck the Capitol Building. Mrs. Andrews was talking over the telephone. Witnesses said the bolt seemed to enter the dome of the Capitol in the form of a "ball of fire."

Barr Avenue Work Asked of Council

E. B. Birch has forwarded to Council a letter urging action on pending legislation authorizing the improvement of Barr avenue.

AN HEIR TURNS PHOTOGRAPHER

Photo by International Newsreel

PETER SALM

Peter, son of Mrs. Millicent Ramos, the former Countess Salm, and grandson of Col. H.

AUDREY CAREY

H. Rogers, reported remarried, borrowed this news camera at Southampton Beach.

COL. H. H. ROGERS REMARRIES

NEW YORK, July 16.—(AP.)—The New York American says today that friends have learned of the marriage of Mrs. Basil Miles to Col. H. H. Rogers, in Zurich, Switzerland.

Mrs. Miles is the widow of Basil Miles, American administrator of the International Chamber of Commerce at Paris, who died in 1928.

The paper said no details of the wedding were given other than that it took place last week and that Count and Countess Andrew Zichy were the witnesses.

Col. Rogers, Standard Oil multimillionaire, and his first wife, Mrs. Mary Benjamin Rogers, were divorced in Utrecht, Holland, June 26.

They are the parents of Millicent Ramos, the former Countess Salm Von Hoogstraeten.

Mrs. Miles has been married twice before. Her first husband was Lester Morton Savell, an American engineer at Atlanta, Ga. They were divorced in 1924.

Caraway to Press Drive on Lobbying

WASHINGTON, July 16.—(AP.)—Plans to press for an investigation of lobbying at the Capitol as soon as the Senate meets August 19 are being made by Senator Caraway (Dem.), of Arkansas.

Although not aimed primarily at such groups, he says, the investigation he desires would go into the activities of the Association Against the Prohibition Amendment, the Anti-Saloon League, the American Federation of Labor, the National Association of Manufacturers and a number of others.

Miners' Temple Sale Agreed to by Union

ST. CLAIRSVILLE, O., July 16.—Attorney C. L. Belt, has been named receiver for the Eastern Ohio Mine Union Temple on application of the "Save the Union" group of miners, who asked that the structure be sold and that the money be divided among the men who paid for its construction. The United Mine Workers of America, which holds mortgages against the structure, agreed to this plan instead of a foreclosure.

Doctor Fined $25 For Sarcasm In Death Case

CHICAGO, July 16.—(AP.)—If the case of Dr. Val Freeman is any precedent, the legal rate for sarcasm in Judge Albert George's court is $25 per sarcasm.

Dr. Freeman, halted by a motorcycle policeman, explained to the officer that he was rushing to the bedside of a patient. The policeman, Franklin Martyn, parleyed with the physician 25 minutes before permitting him to proceed, Dr. Freeman said.

Two days after the incident, officer Martyn received this note from the doctor:

"Tre patient I was rusing to see when you stopped me died the next day. You are invited to his funeral."

Dr. Freeman appeared before Judge George yesterday. Officer Martyn said he had offered to ride with the physician, but was refused. The court fined Dr. Freeman $25 "for his sarcasm."

HOT-PLATE HELD CAUSE OF BLAZE

An overheated hot-plate was blamed for a fire today on the third floor of an apartment dwelling at 303 South Aiken avenue, conducted by Mrs. S. A. Dixon.

Mrs. Kitty Clifford, occupant of the apartment, was at work. Her two children, Catherine 5, and Edward 3, were playing in the street, when neighbors saw smoke pouring from windows and gave the alarm. Firemen placed the loss at $1,000.

Mercer Library Trustees Renamed

MERCER, Pa., July 16.—Mrs. E. B. Reed and B. F. Langdon have been re-elected trustees of the Mercer Free Library by members of borough council.

Council Requested To Sell Lot for $200

Council has been asked to transfer a lot on Glenwood avenue, Fifteenth Ward, to Mary, Elizabeth Hayden, of 4932 Glenwood avenue, upon payment of $200.

SECOND TROOP OFF SUNDAY

Th second squadron of the Three Hundred and Eighth Cavalry Regiment of Pittsburgh will leave Sunday for two weeks' training at Fort Myer, Va., where 27 reserve officers, representing the regimental staff and first squadrons are in training.

The second squadron will relieve the first group, which left last Sunday for a week of training and a week conducting the Citizens Military Training Camp. Following one week of study, the second squadron will take up the instructing when the first group returns home.

Local officers now at the camp include Lieut. Col. George H. Cherrington, Maj. A. H. Trues, Lieut. H. A. Huhn, Capt. Daniel Bohn, Capt. Grover Swoyer, Lieut. William Bulcao, Lieut. A. B. Thomas, Maj. James M. Graham, Capt. Basil Minnich, Capt. George Conner, Lieut. H. B. Peebles, Lieut. James A. Guyer, Lieut. Edward Ayers, Lieut. George Scott, Lieut. Albert Brintrim, Lieut. Ralph Lockhart and Lieut. Ralph Myers.

New Liner Expected To Attempt Record

BERLIN, July 16.—(AP.)—The North German Lloyd's new giant liner Bremen was to start on her maiden voyage to New York today with at least one of her chief construction engineers of the belief that she would try to establish a new speed record for the Atlantic crossing.

The Bremen is scheduled to leave Bremerhaven at 5 o'clock this afternoon (12 noon, Pittsburgh time).

The Bremen is a 46,000-ton vessel.

The present world record for the crossing from Cherbourg to New York is 5 days 3 hours 17 minutes, established by the Mauretania in July, 9128.

Vice-Consul, Wife To Return to China

SAN FRANCISCO, July 16.—(INS.)—Ying Kao, suspended vice-consul here, his wife, and Suen Foon, chancellor to the consul-general, signed an agreement to go back to China to stand trial, it was revealed here today. They are involved in an alleged plot to smuggle $500,000 worth of opium into the United States. It is understood here that the disposition of the cases has been approved by Attorney-General William D. Mitchell.

Suspect Picks Lock Of Coraopolis Jail

Police and county detectives are searching for P. G. Taylor, 29, who early today escaped from the Coraopolis jail after picking a lock on his cell door, breaking down two other doors and leaving through a rear door. He was arrested early last night on a warrant from Jonesboro, Tenn., charging larceny and escape. He was to have been arraigned today.

Bedford Ave. Grade Set by Ordinance

An ordinance establishing the grade of Bedford avenue from Crawford street to a point near Fullerton street, has been received by Council.

WOMAN SHOT IN TRIANGLE, 2 SLAIN

Killer of Her Husband Ends Own Life; Wife Says Man Wanted Her to Elope

Two men, reported to have argued over a woman, are dead today and the woman herself is fighting for her life in a hospital.

The shooting occurred in the kitchen of a Duquesne home, Mrs. Helen Laskiewicz, 33, of 222 Wylie avenue, Duquesne, said she was preparing her husband's meal when a former boarder, Nick Turovich, 30, appeared.

FIRES AT WOMAN

"What do you want?" Frank Laskiewicz, 43, the husband, asked.

Turovich's answer, it is alleged, was fire from a revolver. First, Mrs. Laskiewicz is said to have told detectives, he fired two shots at her, then, when her husband tried to interfere, two more at him.

A daughter, Anna, 7, saw the shooting. She saw Turovich brush by her and run to a bedroom, and then she heard the shot that he fired into his own head.

Both men died immediately. Mrs. Laskiewicz was wounded in each side. The McKeesport Hospital reported her in serious condition.

URGED ELOPEMENT

For six months Turovich had urged her to run away with him, Mrs. Laskiewicz told county detectives. Finally her husband ordered him from the house, she said, and last night he reappeared.

Laskiewicz leaves three children, Anna, and Michael, 3, and Irene, 2, who were asleep in an adjoining room to the shooting.

STATE DRY LAW AID ASKED

By JAMES L. KILGALLEN,
International News Service.

GROTON, Conn., July 16.—George W. Wickersham, former United States attorney general and now chairman of President Hoover's commission to investigate crime and law enforcement, in a letter read before the twenty-first conference of governors here today advanced the suggestion that states of the union might better co-operate with the national government in enforcing prohibition, one of the major factors in crime. The letter was read by Gov. Franklin D. Roosevelt, of New York.

Wickersham, in his letter to Roosevelt, pointed out that President Hoover in his inaugural address emphasized the need of an urgent respect for law and the improved treatment of crime and criminals.

OPEN DISRESPECT

"Every intelligent person must be aware that the general attitude of the American people toward the law has fallen far short of what it should be," Wickersham wrote. "It is not only shown in the open disrespect for the Volstead law, but in the general attitude of 'beating the law' so long as one can get by with it."

Wickersham declared that at present the federal government is "bearing the brunt" of enforcing prohibition. He suggested the job might be split up, the states taking over the handling of police regulations dealing with speakeasies, bootleggers and the like and the national government attending to the bigger proposition of preventing importation and manufacture of liquor.

FIRST EXPRESSION

The letter, the first expression of Wickersham's views on the relation of prohibition to crime, since he was appointed chairman of President Hoover's commission is "significant," Gov. Roosevelt told assembled governors.

The three-day conference of the governors was formally called to order this morning with Gov. John Trumbull, of Connecticut, delivering the address of welcome. Gov. George H. Dern, of Utah, presided. Twenty governors from all parts of the country were present.

New Castle to Buy 100 Traffic Signs

NEW CASTLE, Pa., July 16 — City council approved the recommendation of Mayor William H. Gillespie to purchase a hundred new stop signs for use at through traffic intersections.

BOA IN PENN AVENUE

Photo by Pittsburgh Sun-Telegraph

DR. A. H. JAHN AND BOA-CONSTRICTOR

Dr. Jahn, 5012 Penn avenue, with the boa-constrictor which "stowed away" in a bunch of bananas from British Honduras and arrived in Pittsburgh. The reptile now is four feet long and will grow at the rate of a foot a year to 12 or 15 feet, but Dr. Jahn plans to raise it as an experiment.

Boa Constrictor Arrives With Bananas, Caged

Stowaway in a bunch of bananas, a 6-year-old boa constrictor is the center of attraction today in the 5000 block in Penn avenue, where Dr. A. H. Jahn is keeping it since its unwelcome arrival at the fruit store of Charles Guttilla, 5021 Penn avenue.

Hundreds of persons have called at the Jahn home, 5012 Penn avenue, since the snake's capture Saturday night. A crowded store was soon emptied after its discovery, and while means were being devised to remove it from a bunch of bananas that the snake had called home since leaving British Honduras, Dr. Jahn entered the store to shop. However, he forgot his purchase and left with the snake.

Dr. Jahn, whose hobby is fishing and the outdoors, has studied snakes for years and recognized this one as a boa constrictor, harmless in its bite. He removed it to the satisfaction of Mr. Guttilla and now is arranging a special cage in which to experiment in raising the boa. He confirmed its identification with M. G. Netting, the Carnegie Museum authority on reptiles.

The snake is about four feet long and four inches in circumference, with a head shaped like that of a dog. It is estimated the boa will grow at the rate of one foot each year until it attains a length of 15 to 18 feet. At present, its food consists merely of a mouse once in each three weeks but after it gets a little older, the menu will call for a rat on the same schedule.

Versailles Squire May Go South to Face Charges

Justice of the Peace C. B. Reinhard, of Versailles Township, known for hearing hundreds of liquor prosecutions may be extradited to Columbia, S. C., to face charges of reckless driving and felonious assault and battery with intent to kill.

Extradition papers bearing signatures of the governors of South Carolina and Pennsylvania arrived today at the county detectives' office and the coming of the sheriff of Lexington County, S. C., was expected momentarily, to serve the papers.

Reinhard was arrested Saturday by County Detective James Reddington on advice from Columbia and held under $1,000 bail pending extradition. He declared today he would fight extradition.

According to the extradition papers, Reinhard, while alleged to have been driving recklessly in Columbia, May 13, struck J. P. Reynolds and J. G. Bickley. Details of the assault charge were not given.

Reinhard told Reddington, the latter said, that he had run through a red light in Columbia. He professed ignorance of any combat that might have led to assault and battery charges.

SUNDAY BASEBALL POSSIBLE UNDER COURT RULING

$4 STATUTE FINE HELD LIMIT

Court Makes Ruling in Case Against Amusement Park Operating on Sundays

PHILADELPHIA, July 16.—(INS.)—The possibility of Sunday baseball and other Sunday amusements in this stronghold of the Sunday "blue law" followers, was seen today as a result of the decision handed down in the Dauphin County Court at Harrisburg that violators of the Sabbath laws of 1794 are subject to a fine of $4 and nothing more.

The decision was the outcome of action against the operator of the Woodside amusement park here, who was accused of violating the law by keeping the park open on Sunday.

RISK FOR CORPORATIONS

The court held that inasmuch as the operator had paid his $4 fine each Monday after having the park open on Sunday any more serious penalty could come only through additional laws passed by the legislature.

However, only individuals, or partnership concerns will be able to keep their business open, for corporations may have their charters revoked.

The decision is looked upon as permitting various sport events throughout the state if the operators are willing to pay the stipulated fine of $4 for each violation.

PAYS HIS $42

Several years ago the State Supreme Court ruled that playing of baseball on the Sabbath by the Philadelphia Athletics, a corporation, is punishable by recall of the charter rights.

In the present case, Norman S. Alexander, a former president of the real estate corporation, took a lease on the park when the proceedings were brought. Since then he has paid the $4 fine every Sunday.

PITT CO-ED MAY GO TO JAIL

Frieda Truhar, 18, a sophomore at University of Pittsburgh, may go to jail rather than pay a $10 fine for speaking at a meeting for which a permit had not been issued.

Miss Truhar was fined $10 with the option of going to jail for 10 days in Morals Court today. The same punishment was handed out to William Albertson, Pitt student, expelled for his Liberal Club activities, and Sam Herman, 22, a district organizer of the Communist Youth League.

Their counsel, Attorney Henry Ellenbogen, asked Magistrate Leo Rothenberg to release the defendants in his custody until they decide, probably later today, whether to pay the fine or reside behind the bars for a spell.

A reporter asked Miss Truhar if she would go to jail if her colleagues went.

"If they go," she answered, "I'll go!"

Magistrate Rothenberg asked Miss Truhar if she would comit the same offense again. She said she would.

The three defendants were arrested Thursday at a soap-box meeting on the North Side. They were trying to inspire sympathy for North Carolina strikers.

Rothenberg fined the three after Attorney Ellenbogen had attacked the constitutionality of the city ordinance which forbids meetings for which permits have not been issued. Ellenbogen contended that written notice of such meeting was enough.

Theater Manager Hurt as Car Upsets

RIDGWAY, Pa., July 16.—When his car turned over on the Ridgway-St. Marys road E. M. Dock, manager of the St. Marys Opera House, had several ribs broken, his head and face cut and other minor injuries. He was brought to the Ridgway Hospital. After the car left the road it ran about 50 feet before turning over.

Signs Requested For Kamin Street

Ernest R. Abbott, of 5508 Kamin street, has asked Council to order the placing of street signs on that thoroughfare, Fourteenth Ward.

It's a Simple Matter

To find the apartment you would like to rent provided you consult Sun-Telegraph Rental Ads.

Sewickley—5 rooms, bath, sunparlor, steam heat and water furnished.

Wilkinsburg—First floor, 5 rooms, bath, sunparlor; reduced rent.

Forest Hills, 4 rooms, private bath, sunparlor, garage, heat.

Brunwood, 4 rooms, hot water, electric refrigeration, porch, garage available; $65.

North Side—5 rooms, private bath, private entrance.

Turn to the classified ads now and see how conveniently these and other ads are grouped together under headings 35 to 38.

Fighting $300,000 Fire, Speeded By Terrific Blasts, on Philadelphia Pier

FLAMES RAGING IN DISASTER ALONG PHILADELPHIA WATERFRONT
As the battle against rapidly-spreading flames raged at Philadelphia's central pier. Firemen answering four alarms called into use both land and water fire-fighting equipment.

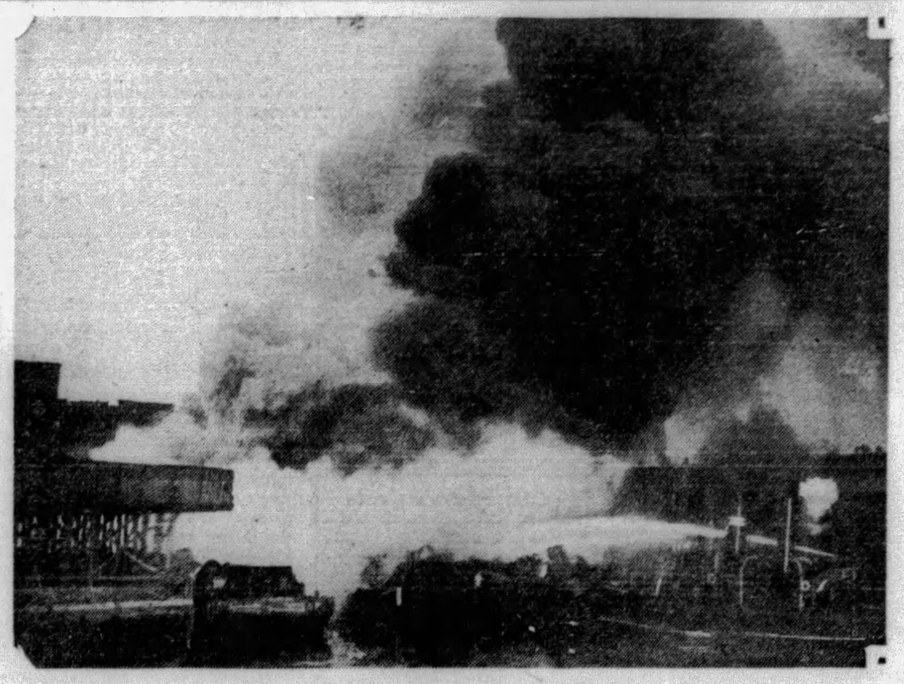

ROLLING ACRID SMOKE SMOTHERS FIREMEN
Clouds of acrid smoke rolled over the city and smothered firemen at the scene. A series of 20 blasts hurled burning timbers for blocks. More than 20 hosemen were injured.

WOMAN'S DEATH LAID TO 2 MEN

HATBORO, Pa., July 16.—(AP.)—Two men, believed by the police to have been with Mrs. Ethel Scott, 30, of this city, when she was hurled to her death from an automobile here last Saturday night, were being sought as her slayers.

Physicians who examined the body said the woman had been killed by a blow on the head.

William Scott, the victim's husband, told police the name and address of a man who formerly had been friendly with the Scotts and who was said to have owned an automobile similar to the one from which Mrs. Scott's body was thrown.

Scott said he had last seen his wife about 4 p. m. Saturday. She told him that she was going to the home of friends for a brief visit. These friends said she had not been there.

Open 'Cut-Outs' Protested by Firm

Post & Flagg, stock brokers, of the Oliver Building, have complained to Council of interference with business caused by motor vehicles passing in front of their first floor establishment with "cut-outs" open.

City Asked to Buy Site for Playground

Residents of the Nineteenth and Twentieth wards have petitioned Council to authorize the purchase of Dr. E. L. Neff's property for use as a playground for people in Beechview, West End and Banksville.

Authority to Build Sewer Asked of City

Officials of the Allegheny Cemetery Association have asked Council for authority to construct a sewer costing $4,200 from Young street to Mossfield avenue.

Perry View Ave. Sewer O. K. Asked

F. N. Lager, of 202 Perry View avenue, has asked Council to take favorable action on a pending ordinance authorizing a sewer on Perry View avenue.

Hermit Defeats Railroad, but Death Wins

BEAVER, Pa., July 16.—Fred Nock, 65, Van Horn hermit who defied the Beaver county commissioners and held up the improvement of the railroad crossing at Van Horn for more than a year, lost a battle with death yesterday at the Rochester Hospital. The shack of Nock's stood in the path of the big fill for the viaduct bridge. With dirt and stones piled around his home, nearly filling the windows and doors, Nock held out for his price. He got it and moved.

HEDGES HELD TRAFFIC PERIL

High hedges at street intersections are menaces C. H. Roth, secretary of the Pittsburgh Motor Club declared today in an appeal to residents to remove the danger by trimming the hedges.

"Hedges are allowed to grow to the size of trees, with long shoots obstructing the view, often on all four corners of the intersection," Mr. Roth cited. "Numerous complaints have been received, and the club has endeavored to bring about changes in instances reported. Broken glass is another danger and often is the cause of accidents. A call to the club in the William Penn Hotel will bring a special patrol squad to remove it."

Bellevue Class Will Hold Lawn Picnic

The Bethany class of the Bellevue Christian Church will hold its annual outing this evening on the lawn of the home of Mr. and Mrs. F. J. Riebel, 161 South Euclid avenue, Bellevue. Mr. Riebel is teacher of the class. Mrs. Fred J. Sutter is president.

Woodward Avenue Repairs are Urged

Samuel Shakespeare, of 731 Washington road, Mt. Lebanon, has asked Council to order repairs to Woodward avenue, Nineteenth Ward.

MILLIONS IN JAIL

Photo by International Newsreel.

JOHN PATRICK MICHAEL CUDAHY, PRISONER

Cudahy, playboy, millionaire in his own right and heir to many more of the packing company millions, "settled down" in a Los Angeles cell. A week ago he married an actress, Muriel Evans, and announced "This is the end of all that fooling around; I'm settling down." He was charged "intoxicated while driving."

WHISKY MAKING TO START SOON

WASHINGTON, July 16.—(AP.)—Complying with the law that the prohibition bureau must keep an adequate supply of medicinal liquor available in this country, the bureau expects soon to announce the date on which distilling will be started.

The Treasury said that the bureau is now awaiting reports on the amount of whisky in bonded warehouses June 30 to set the date to begin distilling to replace medicinal liquor sold during the last few years.

The bureau places the annual requirement of medicinal whisky at 1,500,000 gallons and on June 30, 1928, there was on hand only 10,000,000 gallons.

The bureau said the present supply of medicinal liquor, approximately 8,500,000 gallons, would last only a little over five years. As the bureau requires that medicinal whisky must be aged four years, it feels that the distilling must begin this year to have a new supply on hand after the last of the old whisky is used.

The bureau will select four or five distilleries to do the distilling. These will be chosen it was said, from those which have the best plants for such manufacture. Of the new whisky to be manufactured, probably about 2,000,000 gallons a year, three-fourths will be Bourbon and one-fourth rye.

SHANNON GETS HEAVY TAXES

Castle Shannon reports that the borough this year has received the greatest proportion of taxes within its history, due to the efforts of the collector, R. H. Hicks. The report shows that $28,400 has been collected or 93 per cent of all taxes outstanding. The collector also has liened taxes amounting to $1,318.08 and if these are collected the percentage of taxes collected will reach 97 per cent. Exonerations have been allowed for $796.16.

Three Beneficiaries In $92,000 Estate

Mrs. Julia A. McCall, of 517 Fifty-third street, whose $92,000 estate consists mostly of real estate, names as beneficiaries a brother, William B. Byrne; a niece, Zita Byrne, and a nephew, Roy J. Byrne, in her will, filed for probate today. She leaves two houses to the brother, nine to the niece and 13 to the nephew. The properties are in Keystone, Cora, Fairdale, Antietam and Fifty-third streets. Union Trust Company is executor.

Charges Husband With Non-Support

Claiming that she had to provide the home and support both herself and her husband, Mrs. Florence Turner, of 510 Kearns street, West End, has filed a bill of particulars in Common Pleas Court in support of suit she recently filed for divorce from Audrey Turner, of Cambridge avenue, Westwood. They were married in 1912 and separated in 1927. The wife says her husband choked and beat her and on one occasion threatened her with a butcher knife.

FOSTER-MOTHER WINS CHILD

An 18-year-old mother and a foster-mother strove in court today for custody of a 9-month-old girl baby.

The foster-mother, wife of the man who admitted being father of the child, won.

Judge Frank P. Patterson ruled that Mrs. Zera Kastelmeyer, 30, of 3614 Evergreen road, who had mothered Agnes Marie, daughter of her husband and Josephine Kosorek, of 15 Schenley avenue, Glendale, since the child was only a few weeks old, should continue to keep the child. The mother will be permitted to see her baby every Sunday.

Miss Kosorek had brought habeas corpus proceedings to gain custody of her baby.

"A few weeks after my baby was born the Kastelmeyers got me to sign a paper releasing my baby to them," she testified. "They told me I would forget my baby, But I can't forget it and I want it back."

"I am as fond of this child as if it were my own," testified Mrs. Kastelmeyer as she cuddled the baby in her arms on the witness stand. "I would give up anything for it. I was president of the Women's Beneficial Society of our church, but when I got the baby I resigned so I could give all my time to the baby."

Questioning by Judge Patterson developed that if Miss Kosorek were given custody of the child the care of it would fall on a 12-year-old sister. She and her mother are employed. There are four children at home.

Philip Kastelmeyer, the father, is a tile setter, has a good home, it was testified. The court held the baby would be cared for better by Mrs. Kastelmeyer than either of the parents.

Child's Scalp Cut; He Runs Into Auto

Chester Kuzia, 8, of 955 Herron avenue, was taken to the West Penn Hospital last night suffering from a scalp laceration after he ran into the side of an automobile driven, police said, by Dr. George L. Wessels, of the Fifth Avenue Apartments. The accident occurred in North Craig street near Center avenue.

3 Die in Mexican Torrent; 3 Missing

MEXICO CITY, July 16.—(AP.)—Three persons were drowned and three others believed drowned when the Rio de Los Remedios, converted into a torrent by rains, washed an automobile containing six persons off a bridge at San Bartolo Naucalpam near here.

McKeesport Man, Ill, Hangs Self in Home

Michael Famurda, 50, a laborer, ill for months, hanged himself in his home at 1921½ Cherry alley, McKeesport, today, according to a morgue report.

Injured Woman Asks $500 Compensation

Mrs. Annie Valentine, of 7212 Butler street, has presented to Council a claim for $500 as compensation for injuries suffered last May 7 in a fall on defective steps from Butler street to Baker street.

She Leaves Note Promising Pay After Smash

When Mrs. Mary Lind, of Glen Arden drive, drove her automobile against another car parked at Center avenue and Beatty street, she was perfectly willing to pay for the damages. But she couldn't find the owner, and her time was short, so she wrote on a piece of paper:

"Call me to recover damages," she signed her name and address and tied the note to the steering wheel of the car.

Then she reported the incident to the Oakland police, who said the car belonged to Mrs. Stella Cohen, of 5559 Hobart street. The damage was slight.

DOCTOR JAILED AFTER CRASH

Dr. Thomas E. Brown, 38, a practicing physician of 542 East Main street, Carnegie, is in jail today, charged with driving an automobile while intoxicated.

He was unable to provide $1,000 bond and was committed by Justice of the Peace Philip Hillen, of Carnegie, last night.

Brown was arrested late yesterday, it was testified after his car struck a pole and was wrecked, blocking the Woodville bridge for an hour.

Ban on 4th Ave. Auto Stops Fought

L. H. Gethoefer, president of the Pittsburgh Trust Company, has forwarded to Council a letter protesting against a proposal from the Better Traffic Committee to forbid automobiles to stop on Fourth avenue even long enough to receive or discharge passengers.

SEEKS ALIMONY REVOCATION

Not satisfied with the Superior Court's dismissal of an order that he pay his wife, Marguerite Cancelliere, $5,000, Michael Berardino, of New Kensington, has petitioned the Supreme Court to annul the balance of a lower court order requiring him to pay his wife $300 a month for support.

He claims that his wife's refusal to accompany him on a trip to Europe did not constitute desertion on his part, and says the case was decided on "atmosphere" instead of evidence. Justice Robert S. Frazer has made an order on the wife, returnable July 29, to show cause why the appeal should not be granted.

County Court Judge R. A. Kennedy decided the first of a long string of Berardino-Cancelliere cases by adjudging the husband guilty of desertion and ordering him to pay his wife $5,000 cash with which to furnish a separate home, and $300 a month for support. Suits and counter suits for alleged assault and other causes have resulted.

Old Washington County Man Dies

WAHSINGTON, Pa., July 16.—David W. Smith, 75, lifelong resident of Washington County and member of one of its oldest families, is dead. He was active member of North Ten Mile Baptist Church for many years, serving as superintendent of the Sunday School. Mrs. Smith and two sons, John C., of this city, and David M., in Oakland, Cal., survive.

Council Receives Petition for Paving

A petition for the grading, paving and curbing of Hartford way between Arlington avenue and Beltzhoover avenue has been submitted to Council.

3 Aged Vets Dine Sunday As Last Man's Club

ST. PAUL, Minn., July 16.—(AP.)—The Last Man's Club, organized 46 years ago by 314 members of B Company, First Minnesota Volunteers, will hold its annual dinner next Sunday; but what once was a joyous banquet will be this year only a quiet dinner by three old men.

John F. Goff, 86; Peter O. Hall, 91, and Charles Lockwood, 87, are all that are left of the gallant company. This year they are dining at the home of Goff's daughter. In other days the dinners were held at the inn in Stillwater, Minn., but now the survivors have become too feeble to make the journey there.

In the center of the table Sunday night will be the bottle of wine which was obtained at the first gay gathering and which is to be used by the last living member to drink a toast to his departed comrades.

Two years ago the same three who are to meet next Sunday opened the bottle and drank to the memory of the 311 who have died. The bottle was resealed, so that the original intention—a last toast by the last man—might be drunk.

The dinner is held each year on the anniversary of the Battle of Full Run.

CONFESSES MATE'S CRIME

Mrs. Gwynne, 19-year-old wife of a 43-year-old New York three-termer whom she has doomed to an almost certain life sentence to Sing Sing. The couple accused of passing worthless checks, she confessed. The prosecutor says she was tricked into a life of crime by promises of wealth.

Photo by International Newsreel.

MRS. ECCO GWYNNE

N. Y. SHAKES UP POLICE FORCE

Whalen Determined in War To Stamp Out Racketeer Murders; Beats Shifted

International News Service.

NEW YORK, July 16.—Grimly determined to stamp out as far as is humanly possible Broadway gang murders, Police Commissioner Whalen today dealt a new hand all around in a fresh start to win his battle with crime in the greater city.

Every one of the 18 police inspectors of the force were on new "beats" today. It was the first 100 per cent shake-up the force has ever experienced.

Switching of inspectors and lower officers was a direct result of the notorious double killing in the Hotsy Totsy night club affair, and the taking of Frankie Marlow for a last "ride" some weeks previously.

Besides the shift, which became effective today, Commissioner Whalen declared he has started investigation of every detective on the force with the view of removing all "who can't detect."

Twenty-five other high officials were transferred and given new assignments.

DOHENY FILES ON FALL RANCH

ALAMO GORDO, N. M., July 16.—(AP.)—Another legal step in connection with transfer of title to the Tres Ritos ranch of Albert B. Fall, former secretary of the interior, was taken yesterday when attorneys representing Edward L. Doheny, oil magnate, filed mortgage foreclosure papers.

The Doheny interests recently purchased the property of the Tres Ritos cattle and land company at foreclosure auction sale. The foreclosure proceedings were to satisfy a note given on Dec. 20, 1928, for $124,000 at six per cent.

The papers listed numerous ranches, wells and tanks and the Fall home. Mr. and Mrs. Fall are still living at the Fall home.

According to the summons, the note by the Tres Ritos Company was signed by Emma Fall, as vice president of the cattle and land company, and Mark Thompson as acting secretary and was endorsed by Albert B. Fall to E. L. Doheny. The Tres Ritos Cattle and Land Company was given 30 days in which to reply to the suit.

British Invite Russ Diplomatic Relations

LONDON, July 16.—(AP.)—Great Britain has invited Soviet Russia to send a representative to London to discuss with British authorities the resumption of services for diplomatic relations and the renewal of the trade and commercial relations between the two countries which were broken off by the Conservative government's raid on Arcos House, Russian trade headquarters in London, in 1927.

Foreign Secretary Arthur Henderson announced the dispatch of the invitation in reply to questions in the House of Commons yesterday.

Wreckage of Boat Found Near Erie

ERIE, Pa., July 16.—(AP.)—The wreckage of a boat, believed to have been a pleasure yacht, was found five miles from shore in Lake Erie today by the crew of the fish tug Ida. The wreckage was unidentified and coast guardsmen were patrolling the waters in an effort to locate additional debris. No local yachts are reported missing. The wreckage picked up consisted of pillows, a chair, part of a cabin, a rubber ball and a crate. A small box bearing the name "C. W. Thompson" and the pillows were brought to port by Charles Hurbig captain of the tug.

Rochester Township Woman Missing

ROCHESTER, Pa., July 16.—Beaver County police have been asked to aid in search of Mrs. Iva Kelley, 26, wife of William Kelley and mother of seven children, missing from her home in Rochester Township since July 6. She is about 5 feet 4 inches tall, has black bobbed curly hair and weighs about 100 pounds.

70-Year Marriage Broken by Death

BLOOMSBURG, Pa., July 16.—(AP.)—A marital union of 70 years is broken by the death of Benjamin F. Battin, 92, one of Bloomsburg's oldest residents. He had enjoyed good health until a week ago. His widow and a daughter survive.

Children Start Fire Making 200 Homeless

BELGRADE, Jugoslavia, July 16.—(AP.)—Children playing with matches at the village of Slovinski started a fire which rendered 200 families homeless.

MARTIN ENTERS RACE FOR MAYOR

Judge Assails Vice, Pledges Separation of Police and Politics if He Is Elected

Continued from Page One.

then of any other public position or service. I fully expected to serve the people in this position for the term for which I was elected.

'Call to Duty'

During the past few months many responsible citizens have urged me to be a candidate for the office of Mayor of Pittsburgh. They come from every walk in life. They differ in their views upon many matters. They are united, however, in a sincere desire to restore common decency to the government of our city. My work on the bench is congenial and I was reluctant at first even to consider this idea. To ignore it was impossible. Under existing circumstances a call like this is a call to duty. There is an overwhelming demand that the government of the City of Pittsburgh be returned to its citizens.

I do not know whether the people want me to serve them as head of the city government. If I were to follow my own ideas of personal comfort and enjoyment, I would stay where I am.

If, however, the people think that my services are more necessary in this other public work, I would fail in my duty if I disregarded their call. I have no means, except the coming primary, to determine their will. This is a question for them to decide. What I am called upon to decide is whether I am willing to attempt this task if the people want me to do so. I am willing if the people so desire.

Will Accept Verdict

My name will be submitted to the electors of the Republican party at the coming primary. The people will then decide if it is better from the public standpoint for me to stay on the bench or to become Mayor of Pittsburgh.

I will cheerfully accept the verdict of the people as to what I should do in this matter.

A statement of the general principles upon which, if elected, I will conduct the office becomes fitting and necessary.

The first thing to consider is the condition now confronting us. Two candidates, representing separate political factions but part of one political organization, are already in the field. Both represent a type of organized politics which subordinates the public good to selfish purposes. The public has no choice between them. The rank and file of the organization is sound and decent. The lack is in leadership, grown arrogant and domineering with power. The people, enlightened by independent newspapers, can overthrow any political organization, however strong. To do it, however, they must register and vote.

Shocking Scandals

The conditions which require correction are the next matters for consideration.

The weakest point in municipal administration is the police department. Nowhere are the vicious fruits of the present system so strikingly evident as here. Scandal after scandal has occurred, shocking everyone except those in authority. The average citizen believes, and not without cause, that some of those whose duty it is to ferret out and punish crime, protect it and at times engage in it.

Will War on Vice

The prevalence of crime is not, as is often supposed, the result of legal technicalities in courts of justice. Comparatively few guilty men escape when put to trial. The fact is that the great percentage of criminals are not even arrested. This is in part due to police protection of certain classes of criminals for political favor or for personal gain. This betrayal of public trust does not stop where it starts, but gradually spreads until it weakens the entire systehm. Individual security and the public welfare alike are in peril every hour of its continuance. There are many decent men in the police department of Pittsburgh. They are ready and anxious to do their duty if their hands were not tied by their superiors. A word from the Mayor would set them free. The Mayor is silent because if he spoke either he or the organization might suffer.

I will have more to say later about the relation between this type of politics and crime. It is sufficient now to say that if I am Mayor there will be an absolute divorce between the police and politics. No political power will be strong enough to protect vice. The privilege to commit crime unmolested will not be farmed out by favored ward chairmen. There will be no official collector. The racketeer will be dealt with as a criminal and not as an ally and political associate. Crime cannot be eliminated entirely. It can be reduced. It can be kept out of the counsels of the party. It can be prevented from dominating government.

Cites Metro Defeat

Hand in hand with this will go another policy, equally essential to good government. City employs, high and low, will be freed from political coercion. No assessments will be levied against them for political purposes. No office holder will be discharged or discriminated against because he does not follow the administration policy. Place will be earned, not by political activity or ballot box stuffing, but by real service to the taxpayers. The civil service law will be administered to give the employe the protection it was intended to give.

No city can achieve true greatness when the cancer of political corruption gnaws at its vitals. The failure to root out these evils tarnishes the fair name of Pittsburgh; retards our material progress. The recent defeat of the metropolitan plan furnishes a striking example. Essentially good, although not perfect, it was defeated because our neighbors lacked confidence in the political leadership of Pittsburgh. They looked askance upon a government resting upon the crumbling pillars of protected crime, election frauds and high taxation.

These evils are the result of vicious principles. There is no reason why Pittsburgh cannot be governed with decency. No puritanical aspect attaches to ordinary honesty. The enforcement of these views will not interfere with the freedom and happiness of our people.

'Taxation Too Heavy'

The fundamental nature of this approach to the problem is evident. It is a high experiment, requiring courage, perseverance and unswerving faith in the essential soundness of our citizens. Taxation has risen to the point where it is a too heavy burden upon our citizens. Industries are discouraged from making this their home. The Mayor and his department heads, in co-operation with civic organizations, can furnish an intelligent study and solution of this problem. A material reduction in taxation can be made without any impairment of the public service.

The public has nothing to hope from a continuation of the present administration. A change of men without a change of system will accomplish nothing. The change must be made, not in men, but in principles.

Time for Change

The time is ripe for this step. The forces opposed to the public welfare are divided. To make a political bargain, to concentrate strength upon one or other of the organization candidates, to take both out of the field in favor of some figurehead is to confess their inherent weakness. It will deceive no one.

My appeal is to all who want a decent and honest government conducted in the public interest. If the people elect me mayor, I will serve them upon these principles. If they do not want an administration of this kind, they should not vote for me. If they want such an administration, their choice is equally clear.

I make no prediction of success or failure in this enterprise. I will do my part ungrudgingly to make my principles clear. The coming primary, like every election, is a challenge afresh to the vital principles of democracy. The power is in your hands, my fellow citizens. It is yours to say, if you will exercise it.

Announces

RICHARD W. MARTIN

Judge Martin, Common Pleas court, who announced today that he will be a candidate for the Republican nomination for Mayor.

Prefers Fireman, Even Jail, To Wife

BLOOMSBURG, Pa., July 16.—(AP.)—Leonard Edwards preferred a fire company to his wife and indicated his preference for jail rather than enjoy his hobby at the expense of $18 a month, payable to his wife.

In court, Mrs. Edwards testified that her husband left her to be nearer a fire whistle. Other witnesses supported her testimony, and no denial was made by Edwards himself. The court, hearing the non-support case, ordered Edwards to pay his wife $18 a month, but he informed the judge he preferred to go to jail.

STORES' WRECK LOSS $200,000

MONTGOMERY, Ala., July 16.—(INS.)—Montgomery's main business block presented a yawning gap today as workmen continued to remove debris from the collapsed structures which yesterday housed two of the city's leading mercantile establishments.

All that remained of the shoe and department stores that were destroyed, when two three-story buildings tumbled into an adjoining excavation, was a mass of wreckage. More than 50 employes and customers were congratulating themselves on their miraculous escape.

Property loss, including the store stocks, was estimated at $200,000. The buildings started to crack a few minutes before they crumbled, thus warning those inside to flee. No one was hurt seriously.

Wallace Aircraft Concern Absorbed

NEW YORK, July 16.—(AP.)—American Eagle Aircraft Corporation, of Kansas City, has purchased the Wallace Aircraft Company, of Chicago, E. E. Porterfield, Jr., American Eagle president, announced yesterday. The factory of the Wallace company wil be moved to Kansas City. The purchase was said to involve $250,000.

Sharon Police Chief Badly Hurt by Fall

SHARON, Pa., July 16.—Police Capt. David Miller, 48, is in the hospital with a fractured skull, broken collar bone and other injuries as the result of falling down the cellar steps at his home. Capt. Miller had been called home by the illness of his wife.

Fire Ball Rides Wires During Storm

TEMPLETON, Pa., July 16.—Lightning played a queer prank during a storm here. A ball of fire was seen on the West Penn Company's high tension line near Dam No. 8, and as the spectators watched, it started up the wire until it reached the crest of the hill.

Persons living across the river estimate that it traveled 500 feet. Lights on the construction of Dam No. 8 were put out at time.

Two Beaver Judges Severe With Boys

BEAVER, Pa., July 16.—A gesture to all youths in Beaver County who may have gangster inclinations, was made by Judges Frank E. Reader and William A. McConnell, when four Bridgewater boys were paroled for three years on condition that they be at home and off the streets by 10 o'clock each evening during the time of parole.

The boys, Edward Malley, Gale Smith, Pearl Lawrence and Carl Lawrence, had pleaded to breaking and entering railroad sheds and magazines of industrial plants to steal explosives with which to celebrate the Fourth.

Refused Loan, Hurls Brick at Window

BEAVER, Pa., July 16.—When refused the loan of 75 cents, Alfred Jammaron, of Ambridge, hurled a brick through the plate glass window of the store of James Vagias, Ambridge. That is what Vagias told Judge Frank E. Reader when Jammaron pleaded to a charge of malicious mischief. Jammaron was directed to pay a fine of $50 and costs and $75 for damage to the window.

POLICE HOLDING BOY LOITERERS

Four boys, all under 16, arrested while loitering in front of a chain store at Erie and Federal streets last night, were to be turned over to the Juvenile Court today. Two of them, police said, were with another boy arrested in a store of the same company at 901 James street, Wednesday night, and who Friday escaped from the Juvenile Home. At a hearing Thursday one of the boys told Magistrate Leo Rothenberg in Morals Court that he would be 16 July 16. Police said today that if this is found to be true, he will be arraigned in Morals Court on a charge of being a suspicious person and escaping from the home. Due to the ages of the boys the Pittsburgh Sun-Telegraph will not publish their names.

Incompetent Driver Blamed for Wreck

COLUMBUS, O., July 16.—(AP.)—Officers of the Nevin Bus Lines, operating between Pittsburgh and Detroit, were cited to appear before the State Utilities Commission after a report of inspectors held that an accident to one of the company's buses near Youngstown on June 29 occurred because "an inefficient, inexperienced and unqualified driver" was in charge. Twenty-two passengers were injured in the accident.

Fire While Canning Fruit Kills Woman

MARTINSBURG, W. Va., July 16.—(AP.)—Mrs. C. W. Braithwaite, 45, was fatally burned at her home at Inwood when paraffin which she was using in canning fruit took fire from a stove. The flames spread to her clothing, and she was badly burned, dying later at a hospital. Her husband survives.

Jokers Pepper Suitor With Shot

CLARKSBURG, W. Va., July 16.—Pranksters who shot Leonard Furner, 16, as he was escorting his sweetheart home from church, were being sought today by police. Furner received the charge of the shotgun in his chest and arms. He is now in a hospital here.

GRIEF FOR SON KILLS POET

VIENNA, July 16.—(AP.)—Hugo von Hofmannstahl, celebrated poet and dramatist, died suddenly at Rodaun, near here, this afternoon, after the funeral of his son, Franz, who had committed suicide by shooting.

The son had recently traveled in the United States, and a brother, Raimund, is now in Hollywood, Cal.,

The father was born in 1874 and his works include Rodauner Nachtrage, Buch der Freunde and Der Turm.

The father had been deeply affected by the death of Franz. Just as he was setting out to attend the funeral he suffered a hemorrhage of the brain and died four hours later without regaining consciousness.

Ambridge Man Accused by Boy

AMBRIDGE, Pa., July 16.—Joseph Amato, of 623 Beaver road, is held by police on a charge of being a hit-run driver. Frank Federko, 11, of 346 Pine street, was injured when his bicycle was run down by an automobile along Turkeyfoot road. He pointed out Amato to police as the man who had driven away after the accident.

ALCOHOL KILLS MOTHER OF 7

Alcoholism caused the death of Mrs. Mary Rak, 47, Etna, mother of seven, a coroner's autopsy revealed today. She was found dead in the home of Mrs. Mary Glowaski, of 44 Hickory street, Etna. Going to the Glowaski home Sunday evening, Mrs. Rak complained to Mrs. Glowaski of the treatment by her husband, Peter, who, she said, had beaten her. The Raks reside in Chestnut street. The husband was held.

Willard Hotel In Capital Sold

WASHINGTON, July 16.—(AP.)—The Willard Hotel, in Pennsylvania avenue near the White House and scene of many public and private functions in the history of Washington, has been sold by the Boomer-duPont Properties Corporation to a group headed by Frank S. Hight, its manager since 1901.

The deal ends the connection of the Willard with the chain of hotels which included the Waldorf-Astoria in New York, the duPont hotel in Wilmington, Del., and the Bellevue-Stratford in Philadelphia.

Train Wreck Plot Charged to Negro

NEWARK, N. J., July 16.—(INS.)—Richard Pollard, a Negro laborer employed by the Pennsylvania Railroad, was held in $1,000 bail when arraigned here charged with attempting to wreck a Washington-New York flyer. Pollard was accused of placing two 200-pound ties across the tracks in front of the flyer near the railroad camp where he worked. A fellow laborer caught him in the act and removed the ties.

Cites Metro Defeat

Hand in hand with this will go another policy, equally essential to good government. City employs, high and low, will be freed from political coercion. No assessments will be levied against them for political purposes. No office holder will be discharged or discriminated against because he does not follow the administration policy. Place will be earned, not by political activity or ballot box stuffing, but by real service to the taxpayers. The civil service law will be administered to give the employe the protection it was intended to give.

No city can achieve true greatness when the cancer of political corruption gnaws at its vitals. The failure to root out these evils tarnishes the fair name of Pittsburgh; retards our material progress. The recent defeat of the metropolitan plan furnishes a striking example. Essentially good, although not perfect, it was defeated because our neighbors lacked confidence in the political leadership of Pittsburgh. They looked askance upon a government resting upon the crumbling pillars of protected crime, election frauds and high taxation.

These evils are the result of vicious principles. There is no reason why Pittsburgh cannot be governed with decency. No puritanical aspect attaches to ordinary honesty. The enforcement of these views will not interfere with the freedom and happiness of our people.

Crawford County School Teacher Dies

TITUSVILLE, Pa., July 16.—Evelyn Audelia Grove, 20, graduate of the Meadville High School class of 1926, died suddenly at the home of her parents, Mr. and Mrs. B. T. Grove, of New Richmond.

Last year she taught at the Dobbs school in Athens Township. She was well known both in Meadville and in Oil City.

Fourth of July Injury Is Fatal

NEWARK, O., July 16.—Kenneth Hayden, 14, died at his home here from blood poisoning, resulting from a wound caused by the explosion of a toy pistol on the Fourth of July.

Pittsburgh Man Named Receiver

NEW CASTLE, Pa., July 16.—Judge James A. Chambers has named J. Scott Morgan, of Pittsburgh, as permanent receiver of the R. T. Withers Sons Plumbing Company, of this city.

Bill Sets Drivers' Pay at $6 a Day

An ordinance fixing $6 a day as the wages of drivers and motor truck chauffeurs employed by the city has been presented to Council.

Low Fare Tickets
Every Saturday
(Including Friday Midnight Trains)
$12.00 Round Trip Lake Trip Detroit or Buffalo
Rail to Cleveland, thence boat, returning rail; or rail to Detroit or Buffalo, thence boat to Cleveland, rail to Pittsburgh.
Good returning until midnight following Sunday.
PENNSYLVANIA RAILROAD

$8.60 ROUND TRIP
NIAGARA FALLS
FIVE DAY LIMIT
Saturday, July 20
Leave Pittsburgh
9:25 A. M. and 10:35 P. M.
Ticket Office: 529 Smithfield St. And Depot, Smithfield & Water Sts.
BUFFALO, ROCHESTER AND PITTSBURGH RY.

THESE SWELTERING SUMMER DAYS... DRINK LIPTON'S TEA

Because it cools, refreshes and invigorates. And does so instantly—even on the most sultry day.
And, remember, Lipton quality stands supreme. No other tea is grown, blended and packed with such super-care and skill. Yet it costs no more.
LIPTON'S
ORANGE PEKOE AND PEKOE
ICED TEA

Now—Local Cross-State Travel via Greyhound Buses

Greyhound Bus Lines are now serving Pennsylvania cities with convenient local schedules. Greyhound is the largest inter-city motor bus system in the world. Whether your trip is between two nearby Pennsylvania cities or whether you desire to travel across the continent, Greyhound offers safe, luxurious trips. Ask your agent for full details.

GREYHOUND BUS STATION
Liberty Ave. at Grant St.
Facing Pennsylvania R. R. Station
Phone Grant 6900
DEPENDABLE GREYHOUND Lines

PHILADELPHIA	$8.00
HARRISBURG	6.25
LANCASTER	6.25
YORK	5.65
LEWISTOWN	4.90
GETTYSBURG	4.75
CHAMBERSBURG	4.75
HUNTINGDON	3.85
ALTOONA	3.20
EBENSBURG	2.30
GREENSBURG	1.00
IRWIN	.65

TOMORROW at DONAHOE'S!

Blue Ribbon Wednesday

★ DONAHOE'S Superfine Ice Cream
Butterscotch, Vanilla, Chocolate or Strawberry—packed with Dry Ice at no extra charge—will "keep" 6 hours—special... 55c Quart

★ Blue Ribbon Lunch
At Fifth Avenue Lunch Counter
11 A. M. to 6 P. M.
Assorted Cold Cuts, consisting of Bologna, Roast Beef, Boiled Ham, Swiss Cheese, Cole Slaw, Vegetable Salad with French Dressing.
or
Broiled Boneless Fillet of Haddock
Vegetable Salad—French Dressing
Mashed Potatoes
Bread or Rolls and Butter
Tea, Coffee, Iced Tea or Milk
35c

★ Blue Ribbon Dinner
In Both Downtown Cafeterias—Fifth Avenue & Smithfield Street
10:30 A. M. to 8 P. M.
Roast Spring Lamb, Mint Sauce
or
Baked Bluefish, Creole
New Rissole Potatoes
Old Fashioned Cole Slaw
or
Cold Roast Loin of Pork
or
Boiled California Red Salmon
Mayonnaise Dressing
Potato Salad Cole Slaw
Bread or Rolls and Butter
Coffee, Tea, Iced Tea, Milk or Buttermilk
55c

Fresh Huckleberries Priced Low

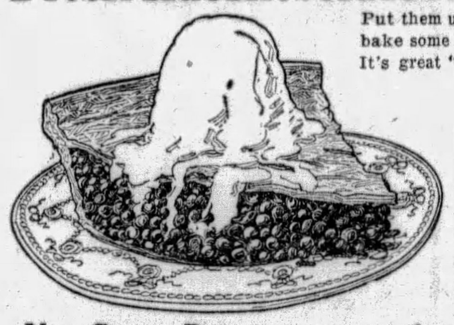

Put them up now for next winter and bake some huckleberry pie tomorrow. It's great "a la mode"!
2 quarts for 39c
12 quart basket 1.95
Juicy Lemons, dz. 23c
Cherry Currants —large size—for jam, etc. 2 qts. for 29c 6 qts. for 85c
New Sweet Potatoes—extra fine—½ peck, 35c
Imported French Gruyere Cheese —Clover brand—6 portions in a box—regularly 35c a box. Colby Type Mild Cheese—Blue Ribbon Wednesday, lb....33c 2 boxes for 49c
BEST Butter in Pittsburgh!

FRANKLIN SUGAR
—extra fine granulated, made from sugar cane—BEST for preserving!
10-lb bag 54c
Remember, it's FRANKLIN, Standard of Purity.
★ Fruit Salad
—chill thoroughly before serving..... 29c lb.

For a Bite to Eat In Midafternoon
★ Hard Shell Crab
—with DONAHOE'S Cole Slaw.
25c
At Both Cafeterias
You'll enjoy the sweet, white meat of this crab—right off the ice—carefully cracked—ready for you to enjoy with Cole Slaw.

★ Fresh Halibut
—the popular steak fish; see the appetizing slices in our sanitary refrigerated cases. Fish from DONAHOE'S are Fresh and Safe the year 'round—special
33c lb.

You'll Like This Candy!
★ Wilbur Buddies
—those tempting buds of fine chocolate enclosed in foil—60c regularly, special for Blue Ribbon Wednesday
45c lb.

★ Boneless Chicken
—the famous Derby brand, ready to use for sandwiches, cold cuts, chicken salad, etc. 11-ounce jar, $1.20 value,
98c jar
★ Trans-Atlantic Brand Baby Mackerel
—a REAL treat—in olive oil—special 3 cans for 55c

★ Blue Ribbon Combination Sale!

One Drip-O-lator (large or small) and one pound of DONAHOE'S Genuine Mocha and Java Coffee in airtight can—
Both for 1.69
Packed in Carryall Bag
The Drip-O-lator uses less coffee, takes less time and makes better coffee than any other method known. Only the drip method washes the delicious aromatic oils out of the small cells of the coffee bean. Full directions with every outfit. 4-cup or 8-cup size.

DONAHOE'S Mocha and Java is the finest coffee put into cans.

★ Whole Smoked Beef Tongues
—priced sensationally low!

Sliced Beef Tongue—wafer thin, lb....1.10
—weigh 2½ to 3 lbs. each when cooked—$2.25 to $2.70 values—
—a nice, large beef tongue—COOKED, ready to slice into sandwiches or appetizing cold cuts. Tender, flavorful—only 1,000 at this price ..... 1.49 each

★ Jumbo Whole Salted Peanuts
—regularly 29c pound.
2 lbs. for 49c

Spanish Queen ★ Olives
—those big fellows right out of the cask—special
33c pint

Moana Hawaiian ★ Preserves
Nectar Marmalade, Guava Jelly, Poha Berry Jam, Pineapple Jam—regularly sold at 35c a jar, special
5 jars for $1
★Peanut Butter freshly ground while you wait—lb. 25c

Save 20c On a Pair of ★ Tenderest Baby Broilers!
What a treat when they come from the broiler, nicely browned, dripping with butter!
You get them dressed, split, ready for the pan—sold at $1.35 regularly, special for Blue Ribbon Wednesday—
1.15 PAIR

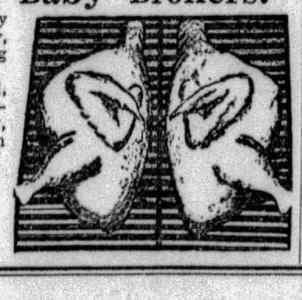

★Cup Top Pale Dry Ginger Ale!
Cup and Opener Free!
—Ideal for Outings!
Cup and bottle opener are attached to every bottle. See illustration. No extra glasses to carry, no need to look for opener—everything complete with every bottle. Ginger Ale of excellent quality, properly aged. 16-ounce bottles—contain a third more than ordinary ginger ale bottles—$1.00 value, Blue Ribbon Wednesday
4 16-ounce bottles 50c

GEISHA Crabmeat

—large lumps of the finest white crabmeat tinged with red—has no equal for fine salads—on sale at ALL DONAHOE stores—35c can, or
3 CANS FOR 1.00
Come to our Fifth Avenue Store tomorrow and taste GEISHA crabmeat at our demonstration of this delicacy.

* Star Items Sold Only In Our Downtown Stores
Donahoe's
Two Convenient Downtown Stores and CAFETERIAS
FIFTH AVENUE, Between Wood and Market
421 Smithfield St., bet. Fourth Ave. and Diamond St.

Lemon Custard PIES ★
—just like home-made; simply delicious! Take home a regular 35c pie Wednesday at
29c each
★Pan Biscuits like mother makes them—25c value—pan, 20c

JEANNETTE BOY WINS HONOR

WAYNESBURG, Pa., July 16.—Word has been received here of the appointment of Everett Standish, graduated from Waynesburg College in June, as instructor in science in the American College, in Athens, Greece. He will sail during the latter part of August.

Standish was one of six college and university graduates to receive appointment as an instructor at the American College in Athens. Standish was the only appointee graduated from a small college.

During his course here Standish for a time was a laboratory assistant in the zoology department. He was also active in various school activities, having been a member of the men's tribunal, managing editor and advertising manager of the Yellow Jacket, the school publication, and secretary of the Waynesburg chapter of the Delta Sigma Phi fraternity. His home is in Jeannette, Pa. He is a son of Mr. and Mrs. George Standish, of that place.

Why Not Be Comfortable?

Repels Insects Outdoors

THE WEATHER

Local Forecast.

Fair and somewhat warmer tonight and Wednesday.

Hourly Temperatures.

(EASTERN STANDARD TIME.)

12 midnight	66	9 a. m.	70
1 a. m.	65	10 a. m.	70
2 a. m.	63	11 a. m.	73
3 a. m.	62	12 noon	75
4 a. m.	60	1 p. m.	81
5 a. m.	57	2 p. m.	82
6 a. m.	57		
7 a. m.	59		
8 a. m.	62		

Sunrise today .. 5:01 Sunset today ... 7:50

Observations for the 24 hours ended at 8 o'clock this morning:

Time.	Temp.	Hum.	Wind.	Weather.
8 a. m.	62	72	N. E.	Clear.

Temperature and Precipitation.

	1928	1927	1926	1925	1924	1923	1922	1921
High..	84	86	81	84	84	83	89	84
Low..	66	70	53	66	63	66	68	63
Mean.	75	78	67	75	74	74	78	76
Precip	.00	.02	.00	.00	.02	.00	.00	.00

Bulletin.

Observations taken by the United States Weather Bureau. The morning temperature readings were taken at 8 o'clock. The lowest temperature is for 12 hours ended at 8 o'clock this morning. Precipitation is for 24 hours ended at 8 o'clock this morning.

Station.	Temp. 8 am.	Pre. Inches.	Station.	Temp. 8 am.	Pre. Inches.
Atlanta..	68	.26	Memphis.	78	.00
Atl City.	66	.00	Miami ..	80	.00
Bismarck	72	.00	Montgmy	74	.26
Boise ..	56	.00	Nashville.	68	3.04
Boston ..	70	.00	New Orl.	80	.00
Buffalo..	66	.00	New York	66	.00
Chooga..	72	.02	Norfolk .	70	.00
Chicago	66	.00	Oklahoma	76	.00
Cincinn..	66	.00	Omaha ..	70	.00
Clevel..	66	.00	Pkrsburg	68	.00
Cimbus..	66	.00	Parry Sd.	64	.00
Denver .	66	.00	Pdelphia.	68	.00
Des Mes	70	.00	PITTSBG	62	.00
Detroit .	68	.00	Ptld. Ore	56	.00
Duluth .	68	.02	St Louis.	68	.02
Elkins ..	58	.00	St Paul..	70	.00
Harrisbg	64	.00	S L City.	68	.00
Helena .	64	.00	San Ant.	74	.00
Huron .	68	.00	San Fran	56	.00
Indapolis	66	.00	Seattle ..	56	.00
Jsonville	78	.00	Spokane..	52	.00
Kan City	76	.04	Tampa ..	82	.00
Little Rk	74	.06	Washgtn.	64	.00
Los Ang	68	.00	Winnipeg.	64	.01
Louisville	68	.00	YstonePk	58	.00
Lynchbg.	64	.00			

Weather Conditions.

High barometer, centered over the Middle Atlantic Coast states, is causing clear skies over the Ohio Valley states, the lake region and the Coast states from North Carolina to Maine. Over the West the pressure is relatively low, which resulted in scattered showers and thunderstorms. Cool weather continues over the East, while over the northern plains temperatures are above normal.

River Conditions.

The rivers are about stationary. Stage at Pittsburgh is 11.5 feet; Dam No. 2, 8.3; Dam No. 6, 8.5; Dam No. 9, 9.5, and Dam No. 12, 5.3. The dams are up.

Skipper, 70, Saved Swimming 4 Miles

BRIGANTINE, N. J., July 16.—(INS.)—Capt. G. P. Crowley, 70, was none the worse today for his experience in being compelled to swim four miles to shore when his 35-foot auxiliary sloop sank under him.

The old captain took three hours to negotiate the distance to shore, but he refused all offers of medical assistance when he landed.

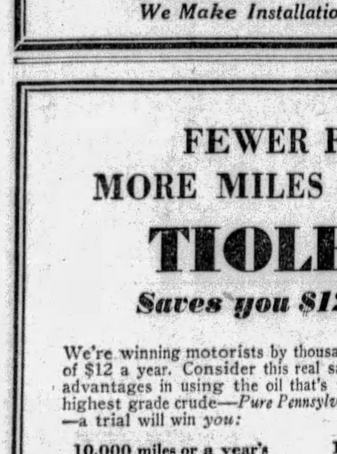

Install a Hot Water Heating System Today!

Call our Heating Department for an estimate on installing a complete Hot Water Heating System.

Avoid rush, delay and high prices by having your work done now.

Visit our New Showrooms and see the complete stock of sinks, lavatories, bathtubs and closets in all shades and colors.

We carry a full line of repair parts, pipes, fittings, high-grade paints, garden hose and other accessories.

BRUCE PRICES, AS A RESULT OF QUANTITY SALES, ARE WHOLESALE TO YOU

CHAS. A. BRUCE CO.

108 MARKET ST. - COurt 1531

We Make Installations If Desired

FEWER FILLS MORE MILES PER FILL

TIOLENE

Saves you $12 a year

We're winning motorists by thousands to this actual saving of $12 a year. Consider this real saving—plus—the obvious advantages in using the oil that's refined from the world's highest grade crude—*Pure Pennsylvania*. Here are the figures—a trial will win *you:*

10,000 miles or a year's service on *Ordinary Oil*	10,000 miles or a year's service on TIOLENE
*Driving 500 miles per fill	*Driving 1000 miles per fill
20 fills—6 qts. per fill—120 qts. at 25 cents—$30	10 fills—6 qts. per fill—60 qts. at 30 cents—$18

Tiolene Saving—$12 a Year

**Tiolene gives BETTER motor protection for 1000 miles than ordinary oils give for 500*

Tiolene

100% Super-Pennsylvania MOTOR OIL

THE PURE OIL COMPANY, U. S. A.

Look for the Pure Oil blue pumps and signs

Protect your hands with

Cuticura Soap

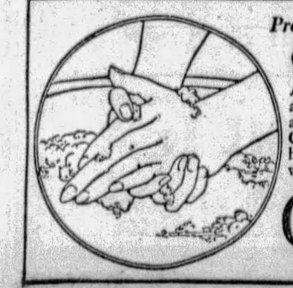

Always in view, your hands should be as attractive as possible. To prevent redness and roughness caused by daily tasks, use Cuticura Soap every time you wash your hands; always dry thoroughly . . . Assist with Cuticura Ointment if necessary.

Cuticura for PURITY

Soap 25c. Talcum 25c. Ointment 25c. and 50c. *Sample each free.* *Address:* "Cuticura" Dept. 12T Malden, Mass.

GIMBELS Headliner Sales

For Men

Men's Hot Weather Shirts for Summer

$1.39

3 for $4.00

Stock up now in these fine shirts. They're every one full cut, crisp and clean. Plain white in broadcloth; novelty patterns in woven madras. Either collar-attached or neckband styles. Sizes 14 to 17.

Gimbels—MEN'S FURNISHINGS DEPT.—Street Floor

For Women

1,000 New Handbags—Uncommonly Smart at

$1.95

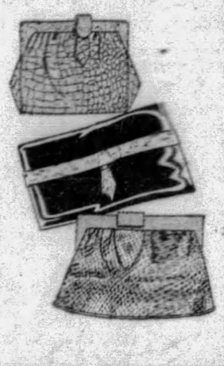

An Exceptional Value

With details of chic that one seldom finds at this price, and every one of soft genuine leathers. Back strap pouches, vagabonds and long handle styles. Patents, snake grains, morocco, pigskin and many others. Covered frames, shell frames and odd clasp devices.

Gimbels—HANDBAG DEPT.—Street Floor

Yosan and Shantung Frocks for Juniors

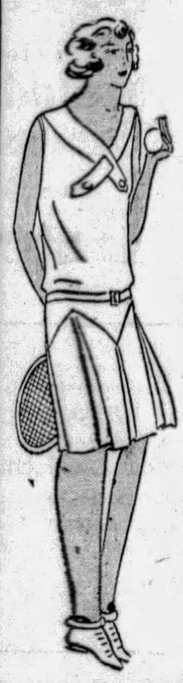

$9.45

Also silk pique. Smart sleeveless dresses. Summer's first fashion in preferred fabrics. Six styles, all sleeveless with pleats and button trimmings. Cool to wear and easy to launder. White and pastel colors. Sizes 13, 15 and 17.

Gimbels—Third Floor

WHITE Basketweave COATS

$15.00

Sophisticated styles developed precisely in fine basketweave fabrics. Some have rows of stitching around the collar and down the front. A newly arrived assortment, assuring you of a fresh unhandled coat. Sizes 14 to 20 for misses, 34 to 44 for women.

Gimbels—Third Floor

WHITE Basketweave Ensembles

$15.75

The skirt is a yoke style with interesting front pleats . . . the blouse is of flat silk crepe and sleeveless . . . the cardigan coat has smooth fitting shoulders.

Sizes 14 to 20.

Gimbels—Third Floor

Spaghetti Dress a "Best Seller"

$15.75

Young America has gone wild over the spaghetti dress. We have difficulty in keeping them in stock; so we put a few dozen away for tomorrow. Plain colors and interesting, colorful prints and polka dots.

Sizes for misses, 14 to 20.

Gimbels—Third Floor

Choose a Vacation Supply of Handkerchiefs

$1.00 Doz.

Women's 'kerchiefs with colored woven borders . . . dainty colored voiles . . . with bright printed borders . . . hand embroidered.

Gimbels—Street Floor

Lisle Sweaters

$1.95

Mesh weave lisle sweaters, long sleeves and sleeveless. V neck and Antibes shirt style. White and all pastels. Sizes 32 to 40.

Gimbels—Third Floor

Bathing Suits

$3.95

One-piece suit with deep sun-back. All wool. Black, red and navy. Sizes 32 to 44. This is the suit most women are choosing.

Gimbels—Third Floor

Representative of Charles of the Ritz

Will Remain in Our Toilet Goods Department This Week

Consult her on the smart shades for Summer powders which will be becoming to you and have her blend one to match your own skin. Ask to see Charles of the Ritz new preparations, Beach Tan dry rouge and lipstick, which harmonize perfectly with the tanned complexion.

Gimbels—Street Floor

News of the Children's Floor—4th

Boys' Union Suits

55c

Two for $1.00

A clearance group of suits that were formerly priced 79c and $1.00. Provide your boy with a fresh, clean supply tomorrow at savings. Sizes 28 to 36. Made of nainsook and fancy madras.

Girls' Ensembles

A Clearance Group at

$1.39

This price makes it easy to add another smart ensemble to your daughter's wardrobe. Choice of jacket or full length coat styles in printed linene or checked gingham. Broken sizes 7 to 14.

Boys' Wash Suits to Clear, $1.29

An odd lot of smart little suits that have been $1.95 and $2.95. Sleeveless and short sleeve kinds of broadcloth combined with dimity. Sizes 2½ to 9.

Small Boys' Shoes To Clear, $1.95

Sturdy, good looking oxfords. Shoes that have sold right along at $3.50 and $4.00. Of tan or black calf, some with crepe soles. Broken sizes 10 to 12½.

Five Play Gyms

$9.95

Every yard should have one. Combines swing, trapeze, horizontal bar, flying rings and see-saw.

Canopied Sand Box

$9.95

A gay green and yellow box with four corner seats and bright striped canopy that is adjustable. 3x3 feet size.

Gimbels—CHILDREN'S FLOOR—Fourth

Wooden Beads for Sportswear

$1.00

New wooden beads are content only when they are strung to form a double strand, perhaps because they know they are so effective in contrasting colors. Marvelously light and gay, of course, and the perfect sports jewelry.

Gimbels—Street Floor

Seth Thomas Kitchen Clocks Half Price

$5.00

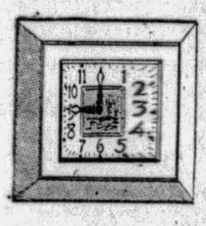

Wall clocks finished in white with large plainly seen figures in blue and the famous dependabe Seth Thomas mechanism. Originally priced at $10.00.

Gimbels—Street Floor

Women's Chiffon Silk Hosiery

$1.19

Sheer chiffon silk stockings in ten wanted Summer shades as well as plain white. Full-fashioned. All sizes, 8½ to 10½.

Gimbels—Street Floor

Men's $16.50 Gladstone Bags

$12.50

Of strong durable cowhide. Brass hardware and short straps. Equipped with pockets and shirt fold. Black or brown. 22 and 24-inch size.

Gimbels—Balcony

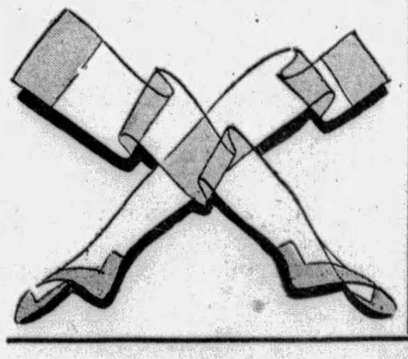

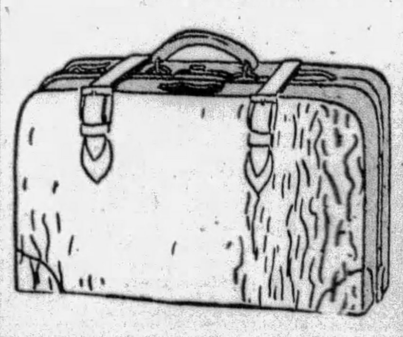

Gimbels

SIXTH AVENUE AT SMITHFIELD STREET, PITTSBURGH PHONE ATLANTIC 4400

Sole Owners and Operators Broadcasting Station WCAE

Mail and Telephone Orders Filled While Quantities Last. Phone 44,000 from Nearby Points—No Toll Charge.

HEAD ACHES

NEVER wait to see if a headache will "wear off." Why suffer when there's Bayer Aspirin? The millions of men and women who use it in increasing quantities every year prove that it does relieve such pain. The medical profession pronounces it without effect on the heart, so use it as often as it can spare you any pain. Bayer Aspirin promptly relieves headaches, colds, neuralgia, neuritis, lumbago, etc. Women find these tablets a great comfort in cases of regular, systemic suffering. Familiarize yourself with the proven directions in every package.

BAYER ASPIRIN

Aspirin is the trade mark of Bayer Manufacture of Monoaceticacidester of Salicylicacid

P. R. R. SHIELDS LINK FINISHED

The two westbound tracks of the new line of the Pennsylvania Railroad from Haysville to Shields, through Glen Osborne, Sewickley, Quaker Valley and Edgeworth, will be put in service Thursday morning. This will mark the completion of the second step in a series of related improvements which will give the Pennsylvania a new six-track line along the Ohio River from Woods Run to Beaver Falls. The new eastbound tracks from Haysville to Shields were put in service a month ago. Beginning Thursday morning the use of the old passenger stations in Sewickley, Glen Osborne, Quaker Valley, Edgeworth and Shields will be discontinued.

Trench Planned Around Mine Fire

CHARLEROI, Pa., July 16.—A 25-year mine fire, burning at Belle Vernon, is to be handled by the borough council after other attempts to extinguish the blaze have failed. The council proposed to dig a trench around the flaming area.

Here's One Sleuth Who Figures Quickly

NEW YORK, July 16.—(INS.)—While the Marchioness Gladys Townshend, lord mayor of Lynn, England, and other dignitaries looked on, Police Commissioner Whalen asked Patrolman James Harrison, who had just killed one bandit and captured another, whether he would rather receive more pay or designation to the detective force as a reward. Harrison blushed deeply, cleared his throat, and after three false starts, said, stammeringly, "Sir, I'll take the pay raise now and maybe you'll make me a detective later."

Film Blast Causes $75,000 Studio Fire

HOLLYWOOD, Cal., July 16.—(AP.—Fire from an explosion in a film projection booth of the Tec-Art studios here last night caused damage estimated at $75,000. The loss was in film negative, sound equipment and other movie apparatus. The explosion occurred while a pre-view of a recently completed all-color talking picture was in progress.

LUTHERAN HITS DRY KILLINGS

FORT WAYNE, Ind., July 16.—(AP.)—Delegates to the thirty-seventh international convention of the Walther League, a young people's organization of the Lutheran Church, yesterday heard the league president, E. J. Gallmeyer, of Fort Wayne, assail killings during prohibition enforcement raids.

Lutherans, he declared, "believe in regulation by Christian influences and not through a policeman's billy."

Gallmeyer is engaged in the real estate business in this city.

Mr. Gallmeyer declared the rank and file of the youth of the present day is as fine and chaste as that of any age. The whole youth movement is far from being jazz-crazy, he said. He expressed a belief that "there is a constant danger of certain groups forcing their conception of morality into laws and not only placing them upon our statutes but writing them into the constitutions of our state and nation."

YOU CANNOT BEQUEATH YOUR MOST PRICELESS POSSESSION

The business you have builded step by step and year by year will some day pass to others. You have made it profitable through skilled management—will its value be impaired by the change? *It may be.* Changing ownership brings perils, for you cannot bequeath your most priceless possession—your intimate knowledge, and seasoned judgment.

The hazards of changing management may be minimized or eliminated if you anticipate the situation and choose and instruct the successors, through a properly drawn will and a properly chosen executor and trustee.

To faithfully and competently follow such instructions—to keep capital earning while protecting it from loss or shrinkage—is the constant endeavor of the officers of the Trust Department of this bank. In minor affairs of daily routine, as in the vital matters, your wishes and directions will be followed implicitly, the welfare of your family will be sympathetically safeguarded.

An interesting book, "Wills and Testamentary Trusts" will be sent you on request. It explains why a Will should be made, and shows the advantages of designating this bank as executor and trustee. When the bank is named in these capacities, our trust officers gladly cooperate with your attorney when he drafts your Will.

Complete Banking Service

Commercial Department..

Seventy-odd years of intimate knowledge of the Pittsburgh District and of Pittsburgh Industry have yielded a rich store of experience, freely available to customers who seek counsel in solving their business problems.

Savings Department..

A safe, convenient depository for the temporary investment of surplus funds, and an excellent means of accumulating, at 4% interest, payable semi-annually, a sum that later in life will bring ease and independence.

Safe Deposit Department..

Armoured in steel and concrete, surrounded by every safeguard that science can devise, your property when placed in a safe deposit box here is safe from fire, secure against theft, protected from all hands and eyes but your own.

Real Estate Department..

The Real Estate Department has funds available for loans on first mortgage on improved real estate. The only expense is the actual cost of title examination, appraisement, recording fee, and paper preparation. Optional payment plans.

CAPITAL $2,000,000 SURPLUS $5,000,000

THE UNION NATIONAL BANK OF PITTSBURGH

Fourth Avenue at Wood Street

Refreshing Foods

A&P ESTABLISHED 1859 "WHERE ECONOMY RULES"

Specially Priced

Your A&P Store is offering appropriate food items for the preparation of cool menus to tempt dull summertime appetites. Prices are specially reduced.

Delicious Quaker Maid---Ready to Serve
Baked Beans 3 cans 25c

Encore Brand---Ready to Serve
Spaghetti 3 cans 25c

Best Foods Popular
Salad Dressing 12 oz jar 18c

Sunnyfield Sliced Rindless Sugar Cured
Bacon In Cellophane Packages lb 35c

N. B. C. Chocolate Nut Tops lb 28c
N. B. C. Assorted Cocoanut Gems lb 27c
N. B. C. Chocolate Marshmallow Layers lb 27c
N. B. C. New Cookies Aces can 45c
Bokar—The Coffee Supreme Coffee lb 47c
A Delightful Blend Salada Tea ¼ lb pkg 25c
Clicquot Club Pale Dry or Golden Ginger Ale btl 15c
For Making Root Beer Hires Extract btl 23c

Fresh Fruits & Vegetables

Honey Dew---Large, Luscious, Sweet
Melons large each 27c medium each 23c
Large Ripe Sowega
Watermelons each 45c
New Virginia Transparent
Apples 5 lbs 36c
Solid Red Ripe Marietta
Tomatoes 2 lbs 31c
For Warm Weather Salads
Peppers 4 for 5c

Philadelphia Cream Cheese 2 pkgs 25c
Sweet or Sweet Mixed Pickles 2 bts 25c
Plain or Stuffed Olives 2 bts 25c
Hard Wood Clothes Pins pkg of 100 19c
For Preserving Jars doz qts 83c doz pts 73c
Red Rubber Jar Rings 2 doz 15c
Seal Them With Gulfwax 3 pkgs 25c
For Making Jelly Certo bt 27c

Fresh Quality Meats

Ground
Pork & Beef Ready for Loaf lb 30c
Shoulder Cut
Lamb Chops Genuine Spring Lamb lb 45c
Juicy Tenderloin
Steak Cut from Prime Steer Beef lb 58c
Boneless
Veal Roast From Milk Fed Stock lb 38c

A complete assortment of Cold Meats can always be had at the A&P at very low prices.

The Great ATLANTIC & PACIFIC Tea Co.

These Prices Effective in Metropolitan Pittsburgh

PITTSBURGHERS ON BERENGARIA

NEW YORK, July 16.—Mr. and Mrs. A. M. Saunders, of Pittsburgh, sailed this morning in a capacity list of the S. S. Berengaria, bound for Cherbourg and Southampton. They plan a two-months' vacation visiting European countries. In addition to the Pittsburgh seagoers, the giant Berengaria also took out James W. Gerard, former U. S. ambassador to Germany; the Marchioness of Townsend, Mayor of King's Lynn in England, who came here as the guest of Lynn, Mass., and 36 Boy Scouts, headed by Chief Scout Executive James West, leaving to attend the world jamboree at Birkenhead, England.

Have Your Eyes Examined by DR. F. P. OTTIE

Our Registered Optometrist

Special Offer!

Latest design engraved frame with (deep curved) toric spherical lenses for near or far vision, including examination. (Good all this week)—all for. 8.95

Reading Glasses as low as $3
Latest Engraved Frames at $6

Campbells'

327 Fifth Ave., Pittsburgh

Records Hung Up In Gardens at Kittanning

KITTANNING, July 16.—New records have been hung up by flower and vegetable growers in this vicinity.

Ross Mymony, of North Grant avenue, reports a dahlia in bloom on June 28. Pete Demore, of the same street, claims honors with ripe tomatoes on July 4.

Game Association Will Hold Shoots

CONNELLSVILLE, Pa., July 16.—Lack of interest has resulted in the discontinuance of the annual outing of the Fayette County Fish and Game Protective Association and, instead, a series of three clay pigeon shoots will be held. R. S. Cooper of this place is chairman. The association has also procured 260 additional acres of game refuge, bringing the total number now leased to 7,800 acres.

Woman Unconscious From Gas Fumes

YOUNGSTOWN, O., July 16.—Mrs. Michael Raybeck, 28, was taken to City Hospital in a serious condition, suffering from asphyxiation by gas fumes. The woman was found in the living room of her home, when her husband returned from work. Doors and windows of the house were locked and Raybeck broke a window to gain admittance.

Welsh Singers Arrange Festival

YOUNGSTOWN, O., July 16.—Welsh societies of this city will conduct a music festival Sunday, September 1, at Niagara Falls. Delegations from Pittsburgh, Scranton, Wilkes-Barre and Cleveland are expected to attend. St. David's Society and the Women's Welsh-American Club, are sponsoring the event.

Tarantula Found Among Bananas

BARNESVILLE, O., July 16.—While unloading bananas from his truck at a store here, O. R. Weinart, of Brownsville, Pa., captured a five-inch tarantula.

FRANKLIN BOYS BUILD AIRPORT

FRANKLIN, Pa., July 16.—Four Franklin youths have taken preliminary steps to provide an airport. They are Howard Clark, Lawrence Tidd, Robert Sutton and Faber Jordan. On their own initiative they have put into condition 20 acres of land known as the McKee farm, located within ten minutes' ride of the heart of Franklin.

The field, which is just beyond the city limits, fronts on the Pittsburgh road, and has been designated by aviators as the most desirablue available airport site in this section. Fliers from Erie, Ellwood City and Butler have promised to come for engagements of several days each if further work is done on the field.

New Bethlehem Hit By Hard Downpour

NEW BETHLEHEM, Pa., July 16.—New Bethlehem is recovering from a cloudburst which last week inundated roads, swept over gardens and washed out fields. For a time it was feared extensive damage had been done to the plant of the Bostonia Coal and Coke Company, but when the water subsided the loss was found not to be serious.

Electric Company Clears Away Trees

TITUSVILLE, Pa., July 16.—With a view to improving lighting service, the Keystone Public Service Company has a corps of workmen trimming trees through the city. Experts started work more than a week ago, and since then 15 truckloads of dead branches and other limbs have been hauled away.

Worry Blamed For Man's Suicide

HASTINGS, Pa., July 16.—Carl Oliver, 30, a miner, committed suicide by shooting himself through the head at his boarding house near here. Worry over the death of his mother three months ago is believed responsible.

CAMPBELLS
"The People's Store"
327-333 Fifth Ave.—320-322 Oliver Ave.
Store Open Daily Until 5:00 P. M.

Low July Clearance Prices in All Departments

2 Wonderful Rug Groups

From America's Most Famous Mills—Underpriced!

$150 Whittall Anglo-Persians

Known for years as one of the leading domestic makes. Only twice a year can they be bought so low. All perfect. Size 9x12 ft. Handsome allover patterns that will not be made again by the mill. Choice now at..... 119.75

$125 "American" Oriental Rugs

One of the most popular weaves today. Size 9x12 ft. Closely woven, with a very deep pile, they have a luxurious feel and appearance. Reproductions of world-famous museum pieces. Special at 95.00

The New Style Hand Trunks

Are Great for Auto Trips, Camping, etc. Yet so low in price—

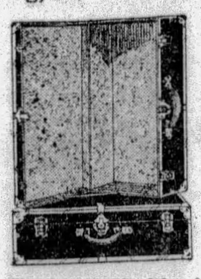

4.98

Strong, durable, yet weighs only 22 lbs. Size 27 x 15 x 8½ inches. In dark blue, gray and maroon.

The lowest priced hand trunk on the market. Metal covered over veneer frame. Nickel-plated hardware; double-duty lock. Heavy handle. Steel angle binding.

$7.50 Golden Oak Porch Swing

Being Cleared at Only $6.25

Extra heavy construction; 50 inches wide. Complete with chains and ceiling hooks.

$4.50 Swings—44-In. Wide, 3.59

$9.75 Porch Chairs—

Fan shaped back. Hand woven over hardwood frame. Finished in brown. Choice of chair or rocker. Only..... 7.95

Final Clearance on All Remaining

Ready-Made Porch Awnings

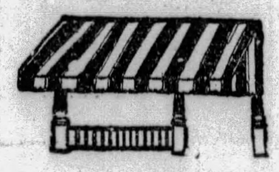

All extension type complete with galvanized frames, ropes, etc. Ready to hang. Made of heavy painted duck in green and white, green and grey, orange and green, green and tan. Not all colors in all sizes but all sizes in the lot. It's certainly a rare opportunity to shade the porches at 'way below what you would ordinarily pay! Limited quantity in each size—come early for best choice.

9 Ft. Size, 10 Ft. Size, 11 Ft. Size, 12 Ft. Size } $7.50

6 Ft. Size 4.95

13 Ft. Size, 14 Ft. Size, 15 Ft. Size } $8.95

Special! 24-in. 49c Porch Valance, 26c Yd.

STORE HOURS DURING JULY AND AUGUST—FROM 9 A. M. TO 5 P. M.

ROSENBAUM'S

Sixth Liberty and Penn — "The Store Ahead" — ATlantic 4500

Summer Hats Sharply Reduced

$3.50

These Hats, Until Now, Were $5.00 and $7.50

Your Choice of

Natural Leghorns — Smart Hair Hats
Rough Braids
Felts in Pastel Tones, and Navy, Brown and Black

Now, when you are looking for hats to go with vacation frocks, you will find every type at a very reasonable price! Close-fitting shapes...large brims.... small brims. Hats to wear traveling, for sports, business, street or afternoon.

—ROSENBAUM'S, MILLINERY, FIFTH FLOOR.

Be Comfortable in These COOL Summer Dresses

For Women
Little Women
Larger Women

$16.50

You can't change the weather, but you *can* dress for cool comfort, if you choose the right things! Our three Women's Dress Shops are brimming over with dresses just made for coolness. SLEEVELESS or with CAPE SLEEVES and correctly proportioned with ample fullness to give a comfortable fit.

Fabrics That Feel Cool!

Washable Crepes — Airy Chiffons
Navy Georgettes — Sports Silks

These Colors Look Cool!

WHITE and Pastel Shades of Blue, Pink, Maize, Green, Capucine and Suntan

Prints Convey Coolness!

POLKA DOTS — Florals
Leaf Designs
Neat Conventional Figures on Light or Dark Grounds

Sizes 36 to 44, 33½ to 45½ and 48½ to 52½

—ROSENBAUM'S, SIXTH FLOOR.

Deckle Edge Stationery

$1.00

No trouble at all to write "thank you" notes, or real letters on this lovely soft, smooth surface. The sheets are folded, in grey and white, with envelopes to match. There are 72 folded sheets and 50 envelopes, all for this low price.

—STREET FLOOR

High Luster Hollowware

$3.85

Tall, commanding flower baskets ... little squatty bowls and covered dishes! A splendid example of the friendship between usefulness and ornamentation. You'll be delighted... they compare so favorably with higher priced grades.

—STREET FLOOR

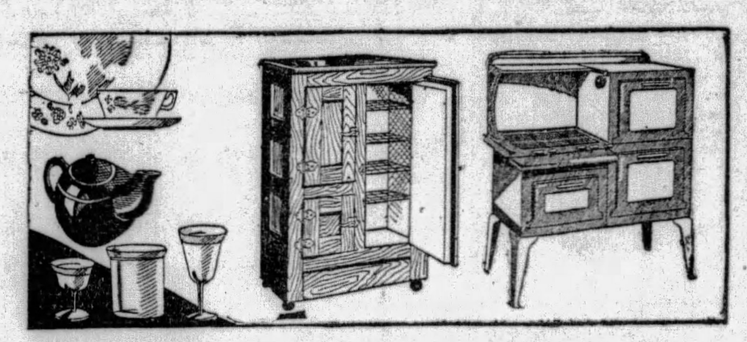

Clearance China—Glassware

GLASS STEMWARE, amber cut or encrusted gold goblets, sherbets, ice teas and tumblers. Regularly $10.50 to $15.00 dozen....½ Off

IMPORTED CHINA Cups and Saucers, in three border designs. Regularly 6 for $1.00, now 6 for 69c

IMPORTED FLOWER HOLDERS, bud design. Regularly 25c each 18c

ENGLISH EARTHENWARE Tea Pots, brown and tan—holds six cups. Regularly 79c.....59c

IMPORTED POTTERY Bowls and figures in ivory finish. Regularly 50c each.....39c

32-PIECE BREAKFAST OR COTTAGE SETS of American Porcelain in the spray pattern. Service for six. Regularly $3.50, now $2.89

20% Discount on All Open Stock Dinnerware.

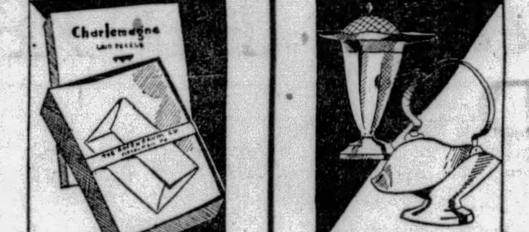

Special! "Hickory" Personal Needs

Sanitary Belts, strong elastic, 2 styles, 29c
Sanitary Belts, satin finish, three sizes, 59c
Sanitary Aprons, plain and lace trim'd, 29c
Sanitary Aprons, silk rubber.....59c
Sanitary Step-Ins, full cut.....59c
Shadow Skirts, neatly finished.....59c
Sanitary Step-Ins, silk rubber, lace tr'd, $1
Shadow Skirts, silk rubber, full cut.....$1
Garter Belts, 3 styles with side opening, 59c
Girdle Supporters, silk elastic, 3 sizes...$1
Dress Shields, white and flesh, 3 prs. for 59c
Kotex—3 boxes 85c

—ROSENBAUM'S, STREET FLOOR

Clearance Housewares

"WEAR-EVER" ALUMINUM—regularly $1.15 to $1.75.....95c

50c O'CEDAR POLISH MOP, with long handle.....29c

$1.19 RECEPTO CANS, yellow and red, with foot pedal.....89c

$1.00 COFFEE TABLES, round metal ones in color.....89c

$1.25 WOOD FERNERIES...89c

$1.98 BATHROOM MIRRORS, green, rose or grey frames....$1.00

$1.25 STEP STOOL.....89c

$1.00 CLOTHES DRIER, can be elevated and folded.....85c

CLOTHES HORSE, smooth finish, priced at.....$2.98

$1.95 KITCH KAN, garbage receptacle, galvanized inside.....$1.68

IVORY SOAP, medium, 10 for 65c

OCTAGON LAUNDRY SOAP, 2 dozen for.....$1.00

WALDORF TOILET PAPER, 16 rolls for.....$1.00

MOTH BALLS, package.....5c

MOTH BAGS, three sizes for..25c

69c MOTHEX BAGS, large size, now 50c

GRISWOLD SKILLETS, 3 and 8 sizes, set $1.00

$1.29 FIVE-FOOT STEPLADDER $1.10

$1.95 NICKEL-PLATED ELECTRIC IRON, with cord.....$1.45

GOLDEN OAK REFRIGERATORS, all styles.....25% Off

"CROWN" Gas Ranges..20% Off

$1.00 CLOTHES HAMPER, veneered cover 89c

BISSELL SWEEPER, bristle brush, standard brand.....$3.78

GALVANIZED WASH TUBS with wringer attachments.....98c

WHITE PORCELAIN KITCHEN TABLES, enameled steel top, white or grey frame. Regularly $6.50, now $4.39

CARD TABLES, moire covered. Regularly $2.00 .....$1.79

—ROSENBAUM'S, HOUSEWARES, EIGHTH FLOOR.

"SUGAR *is Sweet* ~*and so are* YOU!"

Sweet, clean, delicious Jack Frost Brown Sugar. Children love it for parties... Spread on bread or sprinkled on cookies. They love it on their cereal or fruit.

Give them generous helpings of Jack Frost Brown Sugar. It is good for children. It's rich in mineral salts and vital vitamins as well.

Insist upon
JACK FROST BROWN SUGAR
in its distinctive *Brown Box*

Each of the other Jack Frost Sugars:

CONFECTIONERS GRANULATED — POWDERED TABLET

is packed in a distinctive Blue Box.

For sale by all stores that feature quality products.

Refined by THE NATIONAL SUGAR REFINING CO. of N. J.

JACK FROST CANE SUGAR

NATURE'S ESSENTIAL SWEET 84A

THIEVES LOOT HOMES, CARS

Thefts of jewelry, clothing and a radio set from two homes and two automobiles were reported to the detective bureau last night.

Mrs. Victor Gordon reported that between Saturday and yesterday her home at 604 Chislett street, was entered and a diamond ring valued at $500 was taken. Silverware and linens valued at $100 were taken last night from the home of Andy Telfer, 1041 South Negley avenue. F. G. Helme, of 725 Clifton road, Bellevue, reported that clothing valued at $200 was taken from his automobile parked at Fifth avenue and William Penn way.

A radio set valued at $75 was stolen from the automobile of Frank J. Criss, of 4807 Friendship avenue, while it was parked at Sixth street and Penn avenue.

Two Slot Machines Confiscated in Raid

County detectives invaded the city again late yesterday and raided the poolroom of Antonio Damato, of 4862 Second avenue, seizing two slot machines, they reported. The raid was made following a complaint of a Hazelwood woman, who told Chief George W. Murren, of the county detectives, that her son had gambled away his wages on several occasions in the place. An information was preferred against Damato before Alderman George Anderson.

Youngstown Firm Lands Contracts

YOUNGSTOWN, O., July 16.—Charles Snutrump & Son have secured $3,000,000 worth of contracts in Cleveland, including two public school buildings and an addition to the Cleveland City Hospital, to cost $1,990,000.

Obituary

Charles W. Kincaid II

Charles W. Kincaid II, of 7508 Trevanion avenue, Regent Square, a special engineer in the industrial motor engineering department of the Westinghouse Electric and Manufacturing Company, died Sunday night following a long illness. He was 40. Mr. Kincaid leaves his widow, Mrs. Harriet Evans Kincaid, and a daughter, Alice Evans Kincaid. He was born in Pittsburgh in 1889 and was educated in the Pittsburgh public schools. He was graduated in 1910 from the University of Pittsburgh with the degree of electrical engineer. He entered the employ of the Westinghouse Company in the same year, and in his 19 years' service with that firm held successively positions as alternating current motor designer, section engineer on alternating current motors, and consulting specialist on industrial problems. Funeral services will be held from his home at 2:30 o'clock tomorrow afternoon.

Mrs. Bella J. Wilson

Mrs. Bella J. Wilson, 85, daughter of the late George Wilson, former mayor of Pittsburgh and widow of John A. Wilson, Pittsburgh attorney, died this morning at the home of her daughter, Mrs. Frank Jarvis, of Sewickley. Mrs. Wilson was born in Pittsburgh and spent her entire life in this vicinity. She was a member of the Shadyside Presbyterian Church and took an active part in the church activities. She leaves two sons, John A. and George P. Wilson; one daughter, Mrs. Jarvis, and two sisters.

Funeral services will be held Wednesday from the home of her son, John A. Wilson, Portland street.

Yates Funeral

Funeral services will be held at the home of Mrs. Sadie Havens, 364 Forty-fourth street, at 2:30 p. m. tomorrow for her father, William Yates, 77, who died Sunday. For 55 years he was an employe of the Heppenstall Forge and Knife Company, and was plant superintendent at the time of his death. He was a member of Fort Pitt Lodge, I. O. O. F., and the Twenty-fourth Street Good Hope Church. Besides Mrs. Havens he leaves another daughter, Mrs. Eleanor Randecker, of Seattle, and a son, Joseph Yates, of Pittsburgh.

5 STILLS FOUND IN 3 RAIDS

In raids on two alleged moonshine plants prohibition agents seized four stills and arrested two men. Woods Run police also reported seizing a still.

In a dwelling near Tarentum where Paul Bosak was arrested, two stills, one of 15-gallon capacity and the other of 5 were confiscated, agents said.

Two 75-gallon stills and large quantities of moonshine were reported seized in a dwelling at 2402 Charles street, according to the raiders. Dick Mineo was taken in the raid, the agents asserted.

In a raid on the third floor of a building at 2823 Preble avenue, Woods Run police said they seized a 100-gallon still and arrested Biogio Monzianara, 60, of 1334 Columbus avenue.

Co. K Officer Returns Sick

WAYNESBURG, Pa., July 16.—Corp. William Garner, a member of Company K, One Hundred and Tenth Infantry, returned to his home here from Mt. Gretna. He was furloughed for the remainder of the encampment due to sickness.

HAVE YOUR PHOTOGRAPH TAKEN···SIZE 11X14 inches···

GIMBELS Downstairs

Ironing Board Sets, Each..77c
54-inch heavy pad, muslin cover.

Feather Pillows, Each....77c
Sterilized; large size; ticking covered.

Mattress Covers, Each....77c
Unbleached muslin. Full or twin size.

White Oil Cloth, Yard....77c
Heavy, with flannel back. 50 inches wide.

Table Felt, Yard.....77c
Very heavy. 64 inches wide.

Linen Toweling, 7 Yds....77c
Pure linen. White with colored borders.

Plain Col. Sateens, 3 Yds. 77c
Highly lustrous. 36 inches wide.

Punjab Percales, 3 Yds....77c
36 inches wide. Newest prints and colors.

Plain and Printed Suitings, 4 Yards 77c
36 inches wide. Solid colors or prints.

Dress Linens, 2 Yds.....77c
Fast colored prints. 36 inches wide.

Luncheon Sets, Each ...$1.77
54x54 cloth and 6 napkins; size 12x12.

Mer. Tab. Damask, 2 Yds. 77c
White or colors. 58-inch. 2 to 5 yards.

Jac. Wash Cloths, 16 for 77c
Good size. White with colored borders.

Wall Oil Cloth, 2 Yards...77c
Plain or patterned. 48-50 inches wide.

Unbleached Muslin, 8 Yds. 77c
36 inches wide. Bleach easily.

Diaper Flannel, 7 Yds....77c
Heavy fleeced. 27-inch.

Pillow Cases, Each.....77c
Fine cotton. Hemmed. Size 42x36.

DOWNSTAIRS—LOWER LEVEL

Dress Silks—77c Yd.
Dainty silks to fashion lovely Summer garments! Newest Prints and Weaves. 2 to 10-yard lengths.
36-in. All-Silk Taffeta — 33-in. Silk Shantung
36-in. Radium
32-in. Printed Tub Silks — 36-in. Pink Washable Satins
36-in. Brocaded Rayon
40-in. Printed Kimono Rayons — 36-48-in. Black Rayon Voile
GIMBELS DOWNSTAIRS—LOWER LEVEL

Men's Summer Shirts and Shorts
Shorts: Straight band style in stripes and allovers. 28 to 42. Shirts: White athletic styles. 34 to 46.
2 for 77c

Men's Athletic Union Suits
Madras in jacquard, stripes, plaid, figured patterns. Full cut. Sizes 36 to 44.....77c

Men's "Big Yank" Work Shirts— Sizes 14½ to 17 **77c**
Medium weight Blue Chambray. Triple stitched yoke. Double thick ventilated armpits.

Boys' Athletic Union Suits, 2 for 77c
Count Pin Check Nainsook. Elastic web back belt.

Boys' Sport Blouses, 2 for 77c
Open sport collar, short sleeves. Fine count printed percales.
GIMBELS DOWNSTAIRS—UPPER LEVEL

77c DAY 77c
SORRY, NO MAIL OR PHONE ORDERS FILLED

Hooverettes, Smocks 77c
Prints, dimities. Flowered—plain colors. Hundreds of styles in complete range of sizes. All fast colors, too!

Voile—Silk Pongee Muslin Undies—77c
Samples, odd lots of higher-priced lines. Gowns, Pajamas, Slips, Step-ins and Panties. Lovely assortment to choose from.
UPPER LEVEL

Infants' Nainsook Dresses
Fine Nainsook dresses for infants. With embroidered yokes and collars and lace and embroidered hem line.... 77c

Tots' Wool Swim Suits
All-wool—in colorful stripes or plain colors. One-piece models, 24-26-28..... 77c

Boys' Sun Suits
Of Broadcloth and Dimity with colored pants and white or figured tops. U neck or double breasted. 2 to 6..... 77c

Muslin Undergarments
Fine Muslin Gowns, Slips, Combinations with dainty lace and Embroidery trims. Full cut; well made. Sizes 2 to 4. 77c
UPPER LEVEL

Lamp Outfit $1.77
Bridge and Junior Lamps with crackled inlay parchment shade.

Lamp Bases
Just 25! Some have fine marble trimming.. $5.77

Boudoir Bases
Brass plated. Very neat and effective $1.77

Radio Benches
Well made, with velour seats in red, green, blue $1.77
UPPER LEVEL

Crash Cretonne Slip Cover Sets
For 3-Piece Living Room Suites!
All are double seamed and made to give unlimited service. Bright, cheery patterns. Measure back of Davenport for Correct Size! $7.77
GIMBELS DOWNSTAIRS—LOWER LEVEL

Curtain Material, 3 Yards
Fine voiles for long or sash curtains. 36 inches wide. "Seconds." 77c

38-inch French Marquisette, 4 Yds.
In 2-ply weave with a lustrous mercerized finish. In ecru color. 77c

Ruffle Curtain Set at
With valance. Cretonne printed border and neat valance 2 1/6 yards long. 77c

Awning Valancing, 3 Yards
27 inches deep. Scalloped bottom, ready to be tacked around porch. Brown, white stripe. Limited yardage.

Hosiery
Women's Bare Leg Silk Hose
77c
Extra fine gauge. Reinforced garter top, heel and toe. Made without a seam; in following colors: Mistery, Nude, Sunbronze, Allure, Modern and Suntan. 8½ to 10.

Women's Double Pointed Heel Silk Hose. Picot tops..... 77c

Children's Fancy Anklets. Rayon plaited. 6 to 8½. 3 for.... 77c

Misses' Rayon Stockings. Irregulars of better grade. 3 for..... 77c

Men's Novelty Socks. Assorted patterns—colors—2 for.... 77c

Men's Fancy Socks. Sizes 10 to 11½— 3 for..... 77c

Girls' ¾ Length Novelty Hose. 6 to 8½— 3 for..... 77c

Downstairs—Upper Level

Silk Dresses About ½ Price
$7.77

Fashioned of materials of Flat Crepes, Chiffons, Georgettes, Prints, Dots, Checks. Some elaborately trimmed and others conservatively simple. A dress for any type of woman!
Women's Sizes 36 to 46.
Misses' Sizes 13 to 9
LOWER LEVEL

9x12 Axminster Rugs
A splendid lot of room rugs. In all the wanted, popular patterns and color combinations. $27.77

Felt Base Floor Covering, 2 Sq. Yds....77c
24x36—24x48 Chenille Bath Rugs, $3.77 Set
6x9-Ft. Porch Rugs $1.77
Congo Hall Runners, 2½ Yds.....77c
GIMBELS DOWNSTAIRS—LOWER LEVEL

Women's Low Shoes $1.77
Choice of Patent, Satin, Black Kid, Brown and colors! Pumps, Straps, Ties and Oxfords. Choice of low, medium and high heels in the lot. Sizes 3 to 8.

Men's & Boys' Oxfords $1.77
Black or tan—solid leather soles, rubber heels. Sizes 3 to 10 in the lot.
UPPER LEVEL

SILK DRESSES
An Event That Offers Unbelievable Values in Smart Summer Dresses! $3.77
Flat Crepes, Plain Colored Georgettes, Flowered Georgettes, Plain and Printed Crepes. One and two-piece effects—styles for every occasion!
GIMBELS—DOWNSTAIRS—LOWER LEVEL.

House-Furnishings
No. 4 O'Cedar Mops..77c
For dusting and polishing. Reg. $1.00.
Dustpan Sets 77c
Long handle pan, long handle brush. In green.
Bread Boxes 77c
White enameled finish. Oblong shape, round corners.
Mothex Bags, 2 for...77c
Keeps the clothes fresh and clean—safe from moths.
Window Screens.....77c
15x33—all-metal frames—with galvanized screen.
DOWNSTAIRS—UPPER LEVEL

Rayon Undies—at 2 for $1
Also MUSLIN and VOILE undies. Odd lots and samples of better grades. Slips, Chemise, Pajamas, Bloomers, Vests and Panties. Regular sizes in Rayons. Regular and extra sizes in Muslin.
Just 10,000 Pieces!
Gimbels—DOWNSTAIRS—Upper Level.

ENNA JETTICK HEALTH SHOES···ALWAYS YOUR SIZE 5 and 6

—and with Country Club

TEA ICED

serve these delightful cakes

SPECIALLY PRICED this week

Try them! See how the family takes to them. Serve them to your guests. They're made of the best by masters of the baking art. And they are FRESH.

Country Club SPICE LAYER CAKE

Two layers of fluffy goodness, spiced just enough to give it a most delectable, zestful flavor. Iced all over with creamy enamel icing. In the popular square shape. Compare it with any in the city at much higher prices.

each 23¢

COCOANUT FANCIES

Here is a cake as delicious as it is unusual. Two rows of peaks of creamy marshmallow on a delightful dainty wafer, liberally sprinkled with fresh shredded cocoanuts. They just melt in your mouth. Try a pound! You'll come back for more.

17¢ POUND

KROGER and EAGLE STORES

Regular 10¢
SPONGE LAYER CAKE
given away with each package of **Country Club TEA** ....at regular price
¼ pound package **20¢**
½ pound package **37¢**

PRODUCE VALUES

Jumbo Size
Cantaloupes, 2 for 23c
Green Beans, 2 lbs. 23c
Honeydew Melons Size Nine **29c**
Bananas, Very Nutritious **3 lbs. 22c**
Cucumbers ---- 2 for 13c
New Apples ---- 2 lbs. 19c
Iceberg Lettuce Extra Large **2 for 25c**
Beets or Carrots, Home Grown **2 bunches 7c**
Green Onions 5 bunches 10c
Lemons Large Size, Doz. **37c**

Country Club Bread Fresh from the oven. Get the best and save the difference. 20-oz. loaf, 9c. Small loaf **5c**

CHOICEST QUALITY MEATS

Fresh Ground
Beef & Pork, Fine for Patties and Loaf **lb. 28c**
Wieners All Meat No Cereal **lb. 35c**
Boiled Ham, Premium Wafer Sliced **½ lb. 38c**

Sugar Cured
Breakfast Bacon, 3 to 4 Lb. Pieces **lb. 29c**
CORN BEEF, sliced, **lb. 38c**
Cottage Cheese, fresh, **lb. 18c**

National Biscuit Company's
O-So-Good Pretzels Special For This Week **lb. 25c**

Certo
Surejell
For sure results in making jams, jellies and preserves. Bottle **25c**

Eagle Brand Fine for babies or adults—can..... **19c**
Canada Dry Ginger Ale—refreshing—invigorating—3 bottles **54c**
Salada Tea Red Label—¼-lb. package..... **25c**
Crisco The famous vegetable shortening—pound **25c**
French Coffee The old favorite—in the famous red pound pkg. **42c**
Quakers Puffed Rice—package, 16c. Puffed Wheat—pkg. **13c**
Pompeian Pure Olive Oil—pint can, 53c; ½-pint can **32c**
Soap Chips Kroger's white—for all household purposes, pkg **15c**
Oxydol For every soap purpose—medium pkg., 23c; small **8⅓c**
Lava Soap Famous hand soap that doesn't hurt the skin.. **5c**
2-in-1 Shoe Polish—all popular colors—low price... **12c**
Shinola A good quality low priced shoe polish—only... **9c**
Jet Oil Black shoe polish in liquid form—bottle..... **12c**

Kroger's
Malt
Very low price. Large cans, only
3 Cans $1.00

KROGER STORES

Robinson Praises Radio Democracy

WHEELING, W. Va., July 16.—(AP.)—Judge Ira Robinson, Grafton, chairman of the Federal Radio Commission, spoke over WWVA broadcasting station here and termed radio "the greatest implement of democracy yet given the world." Judge Robinson came here to assist in dedicating a new 5,000-watt transmitter installed at the local broadcasting station to replace the original 250-watt equipment.

Rural Mail Carriers Convene at Warren

WARREN, Pa., July 16.—(AP.)—Rural letter carriers of the state, convening in their twenty-seventh annual convention here today, were welcomed by Burgess L. E. Chapman. Reports showed the membership had increased to 1,700. Six towns are bidding for the 1930 convention. The best organized campaigns are being waged by Montrose, Washington and Conneaut Lake.

The annual banquet will be held tonight.

Four Erie Boys Confess Robberies

ERIE, Pa., July 16.—(AP.)—Police said that the robbery of numerous gas stations and lunch wagons in Erie during the past two months had been cleared up by the confession of four youths. The robberies were said to have netted $400. The boys, who first gave Philadelphia addresses, were found to be residents of Erie, police said. Those under arrest were Edward Moduzewski, Edward Flynn, Edward H. Cappell and Henry Vrotney.

Saves Child

WALTER JACKOWSKY

CONSTANCE MARIE JUARSKY

Walter, 17, probably saved the life of his niece, Constance, 19 months, 41 Eleventh street, Braddock, when he beat out her flaming clothes with his hands. The child is in fair condition in Braddock General Hospital and the lad suffers slight burns on his hands.

Urge Irwin Avenue Be 'Palisade Lane'

An ordinance changing the name of Irwin avenue between Columbus avenue and Marshall avenue to "Palisade Lane" has been introduced in Council.

The Sun-Telegraph Fifteen Cent Pattern

A CHARMING PLAY GARMENT FOR A TINY TOT.

Cotton prints, pongee, crepe or broadcloth may be used for this little model. It has quaint Dutch pockets and a round neck, and wide leg portions which are buttoned at the sides and at the inner seam, making the garment very practical and convenient for very young children. The sleeve is in wrist length, and is gathered above a narrow band cuff.

This pattern is cut in three sizes: 6 months, 1 and 2 years. To make a 2-year size with long sleeves will require 1⅞ yards of 32-inch material. Without sleeves one-third yard less is required. To finish with binding as pictured in the large view will require 2¼ yards 1½ inches wide.

COUPON.

This pattern will be sent on receipt of 15 cents (silver or 2c and 1c stamps). Make number, name, address, etc., plain. Send to Pattern Department, The Pittsburgh Sun-Telegraph, Pittsburgh, Pa.

No. 6566. Size.....

Name .....

Street and No. .....

City ..... State....

PAUL SPECHT—IN PERSON!

With His RECORDING ORCHESTRA at MAY-STERN'S (Third Floor) Wednesday 2:30 P. M. In a Special Concert Introducing Sparton Radio

Paul Specht and his Recording Orchestra, who are appearing nightly at The Dells in Wildwood, have often been called the World's Most Popular Dance Orchestra. He, with his orchestra, just completed an engagement at the Kit Kat Club in London. In addition to appearing before Royalty in England and other European countries, Mr. Specht had the signal honor of being selected to play at the Inaugural Ball in Washington, March 4th, at the Hoover Inauguration. May-Stern and Co. are fortunate in securing such a renowned orchestra for a special concert, to which everyone is invited as guests of Mr. Lehman, manager of May-Stern and Company.

PAUL SPECHT SAYS—

"Sparton Radio Is Incomparable"

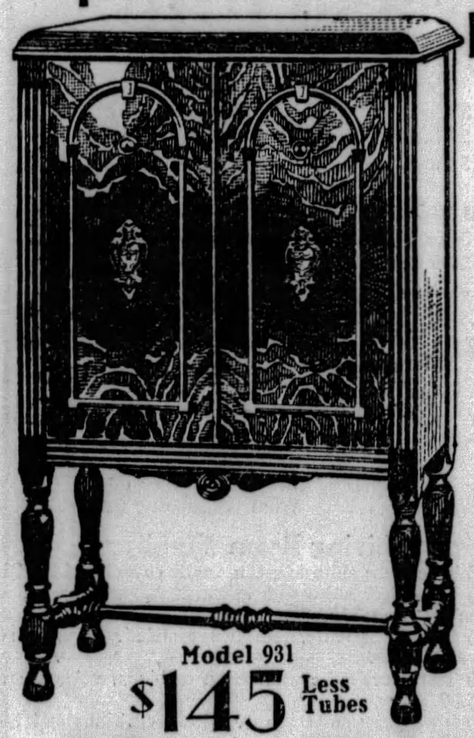

Model 931 $145 Less Tubes

The New Sparton Equasonne is truly Tomorrow's Radio Today. The marvelous FACE-TO-FACE realism of the new Sparton *EQUASONNE* instrument was acclaimed the biggest radio development presented at the Chicago Radio Show. Sparton STAYS a year ahead of the industry.

The magnificent new models and the new low prices have met with universal approval and success and the radio public is flocking to hear these marvelous, improved Spartons. Radio's Richest Voice takes on "something" that permits you to almost SEE the entertainers...to FEEL the thrill of their personality.

'The Pathfinder of the Air'

Here are some of the many new and exclusive features of Sparton: Band Pass Filter...Equasonne Circuit...Dynamic Speaker...Automatic Tuned Amplifier...Magnetic Pick-up...Line Voltage Adjustment...Illuminated Dial...Three Unit Chassis...Pre-Selection Before Amplification...Super Volume ...Static Reduction...Equal Selectivity...Fidelity of Overtones..."FACE-TO-FACE Realism."

You will wonder at what has been done to so HUMANIZE the Sparton Voice. Experience the thrill of listening to this remarkable instrument, that Paul Specht, one of Radio's First Broadcasters, says is INCOMPARABLE. Accept May-Stern's invitation to SEE and HEAR both—Sparton Equasonne and Paul Specht's Orchestra—Wednesday afternoon at 2:30 o'clock on the third floor of May-Stern and Company store—914-20 Penn Avenue.

May-Stern's Are First Place in Pittsburgh's Radio Market

And only at May-Stern's can these instruments be purchased on such LIBERAL TERMS as

52 WEEKS TO PAY!

May-Stern & Co.

914-20 Penn Ave.

Saturdays, During July and August, This Store Is Open Till 1 P. M.

McCreery & Co.

WOOD STREET AT SIXTH AVENUE ATLANTIC 4600

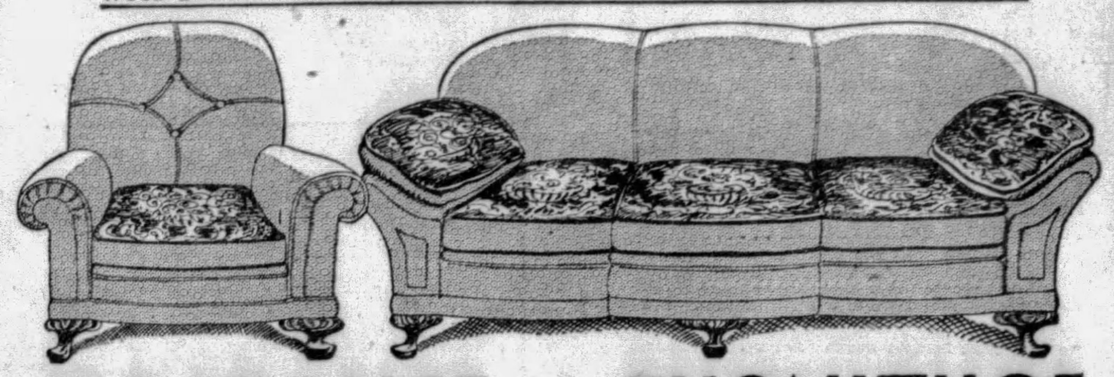

CLEARANCE of FURNITURE

Attractive and Desirable Furniture...Odd Pieces and Suites...Practically All Are One-of-a-Kind Priced at Savings That Will Be Most Welcome

On Account of Limited Quantities, These Items Are Subject to Prior Sale

For the Living Room

CHESTERFIELD TYPE SOFA, tufted back, with soft spring cushions. Covered in beautifully figured brocatelle. Regularly $375..... $269.

GEORGIAN DESIGN SOFA with down-filled cushions, carved walnut legs, antique green silk velour covering, finished with brass nails. Regularly $415..... $280.

MODERN TYPE SOFA with soft spring seats, upholstered back and arms, attractively covered in tapestry. Regularly $247.50..... $189.

TWO-PC. SUITE IN KIDNEY DESIGN with tufted back and one-piece cushion seat. Covered in green mohair and finished with silk ball fringe. Regularly $645..... $430.

TWO-PC. SUITE IN KIDNEY STYLE with tufted seat and back, hair-stuffed and covered in imported linen frieze, ball fringe. Regularly $525..... $395.

WING BACK TWO-PC. SUITE, well made with feather spring cushions. Covered in chevron weave green mohair. Regularly $345..... $198.

(4) TWO-PC. SUITES in pillow arm and regular designs, combination mohair and frieze, well made of the best materials. (Sketched Above). Regularly $225..... $179.

(15) LIVING ROOM CHAIRS, some with down seats, others with tied spring seats, upholstered in tapestries. Regularly $49. to $55..... $34.50

(9) RED LACQUER END TABLES. Regularly $6.50..... $2.75

For the Dining Room

DINING ROOM SUITE, 10 pieces, of walnut in rich, dark tone. Paneling and drawer fronts of matched veneerings. Regularly $950..... $495.

DINING ROOM SUITE, 9 pieces, Duncan Phyfe design, solid mahogany, closed china closet. Regularly $500..... $395.

DINING ROOM SUITE, 8 pieces, mahogany and gumwood, Duncan Phyfe design, veneerings of crotch mahogany and satinwood. Regularly $400..... $225.

DINETTE SUITE, 9 pieces, finished in turquoise blue enamel, Chinese decorated. Regularly $395..... $198.

BREAKFAST ROOM SUITE, 6 pieces, beige and Venetian green enamel. Regularly $95..... $49.50

BREAKFAST ROOM SUITE, 5 pieces, of solid oak, in glazed Venetian cream finish. Regularly $48.50..... $29.75

For the Bedroom

BEDROOM SUITE, 8 pieces, twin beds, parchment enamel beautifully decorated. Regularly $690..... $375.

BEDROOM SUITE, 7 pieces, grey enamel finish, decorated. Regularly $610 $370.

BEDROOM SUITE, 7 pieces, of walnut and gumwood, hand-decorated. Regularly $625..... $370.

BEDROOM SUITE, 7 pieces, Louis XV design in walnut, beautifully decorated. Regularly $1,375..... $875.

(9) COLONIAL CHESTS, of gumwood finished in walnut. Regularly $27.50.. $18.25

(15) ODD VANITIES AND DRESSERS in mahogany and walnut. Values up to $85..... $35.

(6) ODD DRESSERS in walnut and mahogany. Values up to $95..... $42.25

(12) 50-pound FELT MATTRESSES, assorted tickings. Values up to $25... $13.75

CONVENIENT PAYMENTS MAY BE ARRANGED

(McCreery's—FURNITURE—Eighth and Tenth Floors)

CLEARANCE of DRAPERY & CURTAINS

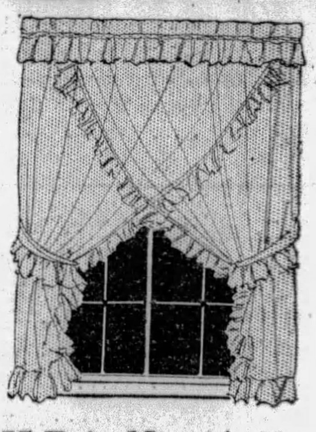

75 Pairs Marquisette CURTAINS $2.85 *Pair*

Fine quality French marquisette in criss cross design, with cornice valance, 49 inches wide, 2¼ yards long. In pastel shades.

75 Prs. Pointe d'Esprit

Marquisette Curtains $1.85 *Pair*

Pointe d'Esprit dotted, cut in a new way, making a full heading and a narrow bottom, affording full view of window. 50 inches wide, 2 1/8 yards.

Rayon Panels $1.45 *Each*

130 good quality panels in three designs, with three-inch fringe. 36 inches wide, 2¼ yds.

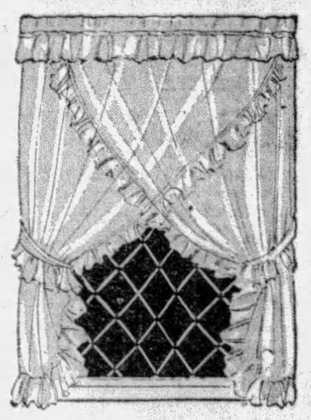

101 Prs. Marquisette and Voile CURTAINS $1.85 *Pair*

The popular criss cross designs, with 3-inch double full ruffle, 2¼ yards long. Cornice valance in two widths, 48 and 50 inches. In ivory and ecru.

2,000 Yards of Domestic and Imported CRETONNES AT 1/2 PRICE *1,000 Yards of* Drapery Fabrics *Of Various Descriptions*

An assortment that includes the famous P. A. Dumas prints, linen, cotton and linon materials, lengths sufficient for one slip cover or for window drapes. Bird, flower and conventional designs. 2½ yards to 57 yards in length. Regularly selling for 55c to $7.50 yard, now ½ Price.

This group is composed of fabrics that are of sufficient length to make chair covers or window drapes, lengths ranging from 2½ to 29 yards. Rayon and silk damask, Armures, and kapoks in a large assortment of patterns and colorings. Regularly $2.50 to $7.50 yard, now ½ Price.

(McCreery's—Curtains and Draperies—Sixth Floor)

SMITH, BUCHANAN, SCOTT AND GORDON, ATTORNEYS, Union Trust Building, Pittsburgh, Pa.

PUBLIC SALE

of Personal Property of

MARY COPLEY THAW

At 1165 Beechwood Boulevard, Pittsburgh, Pa.

The undersigned Executors will offer at Public Sale on

WEDNESDAY, JULY 17, 1929

—AND—

THURSDAY, JULY 18, 1929

at 10:00 o'clock A. M. Eastern Daylight Saving Time

PERSONAL PROPERTY CONSISTING OF

Turkish, Persian and other Oriental rugs and runners, carpets, matting, oil paintings by noted artists, bronze statuary, mantel pieces, bric-a-brac, cloisonne and fine china, Steinway Patent Grand Piano, hall drawing-room, living room and bedroom furniture, stands, tables, desks, etc., china dinner and breakfast sets, glassware, sterling and plated silverware, mirrors, pictures, books, portieres, drapes, curtains, table and bed linen, blankets, kitchen and laundry utensils, binoculars, automobiles, garden implements, etc.

TERMS OF SALE—CASH

P. S. SPACE and HOWARD IRISH, EXECUTORS, 341 FOURTH AVENUE PITTSBURGH, PA.

W. S. REED, Sales Manager

RESORTS.

Atlantic City, N. J.

An Epicure writes— "...such meals, such rooms, such service, such low rates"

NEW IROQUOIS AND ELBERON ATLANTIC CITY'S BEST MODERATE PRICED HOTELS R. B. Ludy, M.D.

WELLSBORO HOTEL Kentucky Ave. near beach Every modern appointment American Plan—$4. up daily Special Weekly Rates—Wonderful Meals Free bathing privileges with showers Booklet—Phone—Marine 6813 Ownership Management—RALPH MECKLEY

ALBEMARLE Virginia Ave. nea. Beach and Steel Pier Bathing from hotel. Running water all rooms Private baths. Elevator. Excellent table Rooms with Meals $4.00 Day Up. 2 Persons $7.00 Day Up Rooms without Meals $2.00 Day Up. 2 Persons $3.00 Day Up Write for special weekly rates. Gable & Devitt

PRINCESS Brick, Steel and Stone Construction OCEAN END OF SOUTH CAROLINA AV. MODERATE RATES. EXCELLENT TABLE EVERY COMFORT AND CONVENIENCE Orchestra, Dancing. Fireproof Garage BATHING FROM HOTEL Private Bath Houses for Free Use of Guests. Write Box Z for Booklet & Road Map. 36th Yr. Paul C. Rosecrans, Owner & Mgr.

Asbury Park, N. J.

THE ALBION Best Beach Front Moderate Price Hotel. Modern in Every Respect. Phone 4961. Booklet. E. D. TOWNSEND, Owner & Mgr.

RESORTS.

Atlantic City, N. J.

Hotel JEFFERSON ATLANTIC CITY'S NEWEST FIREPROOF HOTEL OCEAN END of KENTUCKY AVE. OVERLOOKING THE BEACH BATHING FROM THE HOTEL OWNERSHIP MANAGEMENT FETTER & HOLLINGER ALSO MONTICELLO & DEVONSHIRE GATES HOTEL JEFFERSON 54th up European 57th up American HOTEL MONTICELLO 52nd up European 54th up American SPECIAL WEEKLY

Ocean Grove, N. J.

SEASIDE HOTEL OCEAN GROVE, N. J. Directly on Ocean Front. All guest rooms overlooking sea. CHARLES G. STOCKTON.

Beginning Tomorrow (Wednesday) With Every Department Participating

HORNE'S STORE-WIDE JULY CLEARANCE

Millinery Clearance

Formerly $5.00 to $7.50..........$3.50
Formerly $8.50 to $15..........$5.00
Formerly $15.00 to $28.50..........$10.00

Three groups of millinery . . . summer styles that you can wear the rest of the season! Felts, bakus, ballibuntls, novelty straws and combinations of felt with straw. Practically every color now in vogue is represented.

. . . Horne's, Fourth Floor . . .

Fur Scarfs, $45

Formerly $55 to $95

Included are scarfs of butter mole, gray or brown caracul, galyak, baronduki, wolf and red, beige or pointed fox. The flat scarfs are all silk lined.

. . . Horne's, Second Floor . . .

Silk Lingerie

$2.95 to $35 Silk Lingerie—consisting of silk chemises, step-ins, bandeau sets, pajamas and gowns. Including a range of pastel tones. Now $1.85 to $7.95.

. . . Horne's, Second Floor . . .

Silk Costume Slips

Were $2.95 to $3.95, Now..........$2.00
Were $5.00 to $5.95, Now..........$3.00
Were $7.50 to $8.75, Now..........$4.50
Were $10.00 to $10.95, Now..........$7.00

Silk slips . . . in each group light and dark shades suitable for most any colored frock. Built-up and strap shoulders and a variety in the tailored and lace trimmed styles.

. . . Horne's, Second Floor . . .

Foundation Garments

One-piece corsettes, including MolMay, Pompadour and Lily of France, garments that have been marked $7.50 to $20.00. ⅓ and ½ and more off.

Girdles and step-ins of Pompadour, Lily of France and Ventlastic makes, that have been $5.00 to $16.50. ⅓ and ½ off.

Imported Girdles and Step-ins, formerly $12.50 to $35.00. Some of the finest type garments in stock . . . all with the Pompadour label. Made of fine elastic and novel materials. ½ off.

Brassieres, Bandeaux and Garter Belts. Odd pieces of these garments . . . all of various former prices will be reduced ½ and more.

. . . Horne's, Second Floor . . .

Glove Silk and Rayon Lingerie, ⅓ Off

Including: $1.95 rayon chemises, bandeau sets, step-ins and bandeau-chemises; $2.95 to $3.95 glove silk bloomers and panties; $1.00 rayon vests. A group of the more tailored types of lingerie that many women want because they stand for frequent tubbings.

$1.00 Cotton Union Suits will be included at 65c.

. . . Horne's, Second Floor . . .

Negligees

A group of former $2.95 and $175 garments, including: Silk negligees, flannel robes, quilted robes, albatross or silk bed jackets, pongee coats in tailored or elaborate styles. Now $1.75 to $45.

. . . Horne's, Second Floor . . .

Three Groups of

All-Day Dresses

$1.00 $2.00 $3.00

Formerly $3.85 to $7.50. Sleeveless dresses of handkerchief linen, pongee and washable summer fabrics. Some ensembles are included with coats and sleeveless dresses of wash fabrics. $3.00.

Formerly $2.95 to $5.95. Dresses and ensembles of cool fabrics, all washable. A number of cleverly printed frocks in varied color selections in the group. $2.00.

Formerly $1.95. Smocks and all-day dresses, odds and ends that remain from previous sellings. $1.00.

. . . Horne's, Third Floor . . .

Women's Fine Shoes

Formerly $14.50 to $20.00

$6.85

Just 450 pairs of these better shoes . . . included are light colored kid shoes, suedes and many combinations . . . sports and dress shoes. The size range is incomplete but all sizes will be included when this sale starts.

. . . Horne's, Fourth Floor . . .

Pictures, ⅓ to ½ Off

Group of framed pictures—many subjects—landscapes, facsimiles, mezzotints, etchings—⅓ to ½ off.

Frames in many styles—wall and swing styles, also miniatures—⅓ to ½ off.

Mahogany Candlesticks—½ off.

. . . Horne's, Fifth Floor . . .

$19.75 to $29.50 Dresses

For Women, Misses, and Large or Small Women

$12.50

Sports and dress type frocks . . . plain flat crepes, georgettes, printed silks, Canton crepes, washable silks . . . sleeveless or with sleeves. Included also is a group of cotton voiles, Swisses and English prints. Sizes for small women, 35½ to 43½ and for larger women, 42½ to 52½ are included with the regular sizes.

$25 to $39.50 Dresses, Ensembles

$19.50

Street, travel, afternoon and sports modes . . . Georgettes, Canton crepes, some satins in plain colors and light or dark prints. Rajah, novelty crepes and washable silks from the Sunshine corner included.

$59.50 to $85.00 Dresses

$49.50

Dresses suited for street, afternoon or evening; formal or informal. Chiffons, satins, and canton crepes are the fabrics.

. . . Horne's, Second Floor . . .

Clearance of Coats

Formerly $25.00 to $39.50 — $16.50

An important group of coats, fur trimmed and plain. Coats of basketweaves, Celanese moire, kashmir cloth, faille silk. Light and dark shades are represented. Sizes for large and small women are included with the regular misses' and women's sizes.

Formerly $35.00 to $79.50 — $29.50

The season's most desirable fabrics are among the coats in this group . . . silks, coverts, kashara and other dressy materials. These coats are mostly one-of-a-kind and are both plain or fur trimmed. Sizes for larger women included.

. . . Horne's, Second Floor . . .

Cloth Ensembles

Formerly $39.50 to $65.00 — $29.50

A small group of ensemble suits tailored of kasha, basket weave, and novel fabrics. Some have silk blouses and others have one-piece silk dresses. Long or short coats.

Formerly $65.00 to $95.00 — $49.50

Ensembles of covert, tweed, kasha and basket weave materials. Three-piece types with skirt, blouse and coat . . . also dress and coat ensembles with full length coat.

Sizes for Women and Misses

. . . Horne's, Second Floor . . .

Fashion-Thrift Dresses

Formerly $12.50 to $16.50—
Women's and Misses' Sizes

$8.75

Summery dresses, all of them! Pastel crepes, georgettes, printed crepes, dotted silks with white backgrounds . . . in sleeveless or sleeved models. Selection is large enough to permit you to have several dresses at this special clearance price.

. . . Horne's, Second Floor . . .

Costume Jewelry

Formerly 50c to $1.00..........25c
Formerly $1.75 to $5.00..........95c
Formerly $4.95 to $10..........$2.95
Formerly $12.50 to $45..........⅓ off

Odd lots of necklaces, bracelets, earrings, cuff pins and brooches. Including stone set metal, simulated pearls, crystals and a variety of colored stones. The group at ⅓ off includes some of our finer jewelry of which only single pieces remain.

. . . Horne's, Main Floor . . .

Handbags

Were $2.95 to $4.95..........$1.95
Were $4.95..........$2.95
Were $7.50 to $10.00..........$4.95
Were $15 to $20..........$10.00
Bags up to $92.00..........⅓ off

Leather bags, suedes and a few silk bags . . . mostly one of a kind . . . but all interesting styles. In the group marked ⅓ off you'll find some evening bags as well as many that are imported.

Leather Novelties, ⅓ Off

A small lot of leather goods suited for gifts or prizes—including cigarette cases, holders, pipes, ash trays, picture frames and jewel boxes.

. . . Horne's, Main Floor . . .

Stationery

Fine quality stationery, in boxes that have become soiled from handling and display, formerly from 50c to $5.00, at ⅓ and ½ off.

Correspondence cards in 3 colors—25c a box.

Odds and Ends of Desk Accessories, including paper weights, thermometers, ash trays, 1929 calendars, sealing wax stamps, framed mottoes, etc., formerly sold from 25c to $20.00—10c to $10.00.

Miscellaneous Favors, Novelties, and Party Invitations, 10c to 50c.

English Playing Cards, gilt edged, formerly 95c a deck, now 50c.

. . . Horne's, Main Floor . . .

Handkerchiefs

For Men and Women—

Linens and silks in the assortment—all white, white with color, and many novelty styles—embroidered, printed, and lace trimmed. Formerly priced from 25c to $1.50, 18c to $1.00

. . . Horne's, Main Floor . . .

Books

1000 Books, mostly fiction, originally published to sell at $2.00..........3 for $1.00

Miscellaneous books, including Poetry, History, Drama, Exploration, Art, Biography, etc. ....15c, 25c and 50c

. . . Horne's, Main Floor . . .

Notions

$1.50 to $3.85 Hair nets, odd colors, dozen..........10c
15c Collar Bands, odd sizes, each..........10c
$2.50 Professional Waving Iron..........75c
15c Seam Binding, odd colors..........5c
$1.00 Handkerchief Bags, 10c
$2.00 Aurora Sets..........50c
25c Aurora Cones of Paste Liquid..........5c
35c to 50c Hair Pin Barettes 5c
35c Dress Shields..........15c
50c Enamel Shoe Trees, fancy designs, dozen..........35c
50c to $1.50 Novelties..⅓ off
10c to 25c Rickrack Braid..........½ off
$10.00 to $18.00 Scissors Sets in Leather Cases, $5.00 to $7.00
50c Handkerchief Boxes...15c
$1.50 Sanitary Step-ins, 3 sizes..........15c
$2.50 Venus Skirts..........$1.50
$4.50 Crepe de Chine Step-ins..........$3.50
65c Sanitary Belt..........50c
Sanitary Petticoats, Step-ins, Fancy Rubber Aprons, Bloomers, Panties, Belts. All ½ off.

. . . Horne's, Main Floor . . .

Sewing Machines

Stag Electric

One $95.00 Table—$75.00.
Two $135.00 Consoles — $115.00.
Five $95.00 Table Electrics—$75.00.
Two $42.50 Portables — $29.75.

Standard Electric

Two $135.00 Consoles — $115.00.
Two $125.00 Desk Types — $110.00.
Two $125.00 Consolettes — $110.00.
One $110.00 Walnut Desk Type—$85.00.

Used Machines

Used machines—all makes—$5.00, $10.00, $15.00.

. . . Horne's, Balcony . . .

Women's Hosiery

$1.25 to $1.95 Silk Hose
65c Imported Lisle Hose

45c

Women's hose for sports or dress, included in this one clearance group. All silk chiffon hose . . . service weight silk in broken size ranges but a good selection of colors.

The full fashioned lisle sports hose is available in the wanted tan, gray and black.

. . . Horne's, Main Floor . . .

Dress Woolens

$1.55 to $3.50 Sheer woolens, novelties and printed jerseys in weights for sports dresses, tailored office frocks, or coats. Widths vary from 36 to 54 inches. 95c and $1.95 yard.

. . . Horne's, Main Floor . . .

Slip-on Sweaters

$2.95 to $7.50 Zephyr-and-rayon, and light weight woolen sweaters with V and crew necklines; striped or in solid colors. Now $1.00 and $2.50.

. . . Horne's, Second Floor . . .

Blouses

$5.75 to $10.00 Crepe de chine, satin, radium and tub silks in solid colors and white; also printed silks in tailored and dressy models. With or without collars. Now $3.50 and $4.95.

. . . Horne's, Second Floor . . .

Only our own regular stocks [a]re involved, so that the style and quality desirableness of [ev]erything is answered for. It is our periodical putting-the-[h]ouse-in-order—disposing of surplus stocks and odds an[d] ends—and the extraordinary character of the values is [we]ll known. Only a part are listed here; look for the Clea[ra]nce signs, all over the store.

Summer Store Hours 9 A. M. to 5 P. M.
Saturdays 1 P. M.

8,000 Yards Summer Silks

Formerly Priced $2.50 to $3.95 — **$1.95 Yard**

All this season's merchandise . . . consisting of pie[ces] and part pieces that have accumulated from our summer sales . . . printed crepes, chiffons, canton [cre]pes, georgettes, and satin crepes. The colorings and patterns are high in fashion . . . but we've ma[rke]d them for clearance because they are no longer available in our stock in complete color ranges.

Formerly Priced $2.95 to $7.95 — **$2.50 Yard**

Including a number of imported silks, with lovel[y] hand-blocked designs. Chiffons, companionate prints, crepes, satins . . . all the better qualities of [fab]rics.

. . . Horne's, [Ma]in Floor . . .

Wash Fabrics—Four Groups

38c 36-inch Cotton Eponge
38c 38-inch Printed Voile
28c 36-inch Printed Lawn
38c 36-inch Printed Dimity
30c 36-inch Percales
18c Yd.

88c 36-inch Cotton Tweeds
50c 36-inch Tissue Ginghams
50c 36-inch White Poplin
58c 36-inch Cotton Charmeuse
58c 38-inch Imported Cretonia
25c Yd.

$1.00 36-inch Rayon Broadcloth
75c 36-inch Rayon Taffeta
58c 36-inch Printed Cottons
95c 36-inch Sports Rayons
38c Yd.

$1.00 36-inch Rayon Voile
$1.00 36-inch Printed Pique
$1.00 36-inch Printed Tricotine
95c 36-inch Sports Rayon
50c Yd.

. . . Horne's, [Mai]n Floor . . .

Clearance of Furniture

Suites that have served as f[o]r samples, odd pieces, suites from which one or two pieces a[re] missing—one or two of a kind.

Living Room Furniture

$275 Two-piece suite in green rayon covering, $195.00.
$295 Two-piece suite with inlaid mahogany frame; rose rayon covering, $195.00.
$395 Two-piece suite, with taupe mohair cover; carved frame, $195.00.
$365 Two-piece suite with down cushions, velours cover, $265.00.
$450 Two-piece suite in rose, down cushions and back, $325.00.
$425 Two-piece suite in kidney shape, down cushions, $325.00.
$625 Two-piece suite in red frieze, down cushions and back, $395.00.
$650 Two-piece suite in green mohair, carved mahogany frame, down cushions, $395.00.
$675 Two-piece suite in mohair and frieze cover, $495.00.
$330 Davenport in green velvet, down seats and back, $245.00.

Dining Room Suites

$345 Nine-piece suite of walnut and gumwood; buffet, table, server and six chairs, $175.00.
$365 Ten-piece suite of richly carved chestnut; buffet, server, silver chest, table and six chairs, $265.00.
$495 Ten-piece suite of mahogany and gumwood, in Sheraton design. $295.00.
$465 Ten-piece suite of walnut and gumwood, carved; buffet, china closet, server, table and six chairs, $365.00.

Bedroom Suites

$315 Suite of walnut and gumwood, richly carved; dresser, vanity, chest of drawers and bed, $175.00.
$350 Suite of mahogany and gumwood, with beautifully figured veneers; chest, vanity, bench and bed, $195.00.
$295 Suite of carved walnut and gumwood; matched fronts; chest, dresser, vanity and bed, $245.00.
$330 Suite of mahogany in early American style; dresser, chest and bed, $245.00.

Deferred Pay[me]nts Arranged

. . . Horne's, [Fif]th Floor . . .

Clearance of Linens

The reputation of Horne Linens [ex]tends far beyond Pittsburgh. These Clearance occasions with [th]eir special values, hold wide interest for those who know and a[dm]ire fine linens.

Table Linens, ¼ Off

A wide selection of odd linen table cloths and napkins—including many different patterns and qualities. Some very fine quality linen damask cloths, and some extra large sizes are in the group.

Towels and Toweling

35c Hemstitched linen huckaback guest towels, 25c.
$1.50 to $3.00 Embroidered linen guest towels, $1.00 to $2.00.
50c Linen huckaback towels, colored borders, 35c.
65c Hemstitched huckaback towels, damask borders, 50c.
75c Unfinished linen huckaback towels, damask borders, 60c.
85c Basket-weave linen towels, 65c.
$1.00 Linen huckaback towels, deep damask borders, 75c.
15c Turkish guest towels, white, 10c.
20c Towels, honey-comb weave, 15c.
75c Turkish bath towels, colored borders, 50c.
50c Chenille wash cloths, three for $1.00.
40c Fine linen glass toweling, colored plaids, 30c yard.
25c Belgian linen tea towels, colored plaids, 18c each.
35c Linen glass towels, typed borders, 28c each.
65c Fine Irish linen glass towels, typed, 50c each.
75c Italian linen tea and kitchen towels, colored borders, 50c each.

Table Cloths and Napkins

$3.75 to $5.75 Irish linen damask cloths, 70x70 and 70x90 inches, $2.75 to $4.75.
$5.50 to $11.25 Double damask table cloths, $4.00 to $9.50.
$11.00 Napkins to match some of the cloths, $9.50 dozen.
$6.00 and $6.75 Hemstitched Irish linen damask sets, cloth and six napkins, $5.00 and $5.75.
$13.75 to $45.00 Fine satin damask dinner sets, $11.50 to $35.00.
$3.50 Cream bleached Irish linen napkins, 20 inches, $2.75 dozen.
$4.00 Full-bleached Irish linen napkins, 21 inches, $3.00 dozen.
$6.00 Full-bleached Irish linen napkins, 22 inches, $5.00 dozen.
$1.50 Hemstitched napkins, waffle-weave linen, $1.00 dozen.

Linen Damask

$1.50 Cream bleached linen damask, 63 inches, $1.25 yard.
$1.65 Cream bleached damask, 70 inches, $1.45 yard.
$1.25 Turkey red damask, 58 inches, $1.00 yard.

Luncheon and Bridge Sets

$4.50 Hand-woven linen luncheon sets, colored borders, $3.25.
$2.25 Linen crash lunch sets, 54x70-inch cloth and six napkins, $1.65.
$2.50 Linen damask luncheon sets, in plaids, $1.85.
$2.00 Linen crash bridge sets, colored borders, $1.50.
Bridge and Luncheon Sets, odd and mussed ones, ¼ off.

Hand-Embroidered Linens

$5.00 and $6.75 Italian hand-embroidered linen bridge sets, $3.50 and $5.00 set.
$1.00 to $4.50 Doilies, linen with Venise lace, 50c to $2.25.
Decorative linens—scarfs, centers, doilies—Madeira, Italian and Spanish embroidered—mussed and soiled, ¼ to ½ off.

. . . Horne's, [Fif]th Floor . . .

Boys' Clothing and Furnishings

Boys' formerly $7.95 to $12.50 Sports Jackets, including junior boys' sports coats in red and green (in sizes 4 to 7) . . . boys' gay flannel blazers . . . and blue flannel and cheviot jackets. Reduced to $4.95 and $7.95.

Boys' $4.95 Blanket and Terry Cloth Robes, slightly soiled, in sizes 4 to 18, at $1.95.

Odds and Ends Raincoats, including mackinaw styles, black and red rubber-surfaced ones, and gabardines, in broken sizes. Formerly $7.50 to $10.00, at $4.95.

$4.50 Rubber Surfaced Raincoats, in black and red, in broken size range, at $2.95.

$3.95 Woolen Plus Fours . . . in fancy sports patterns in light and darker color combinations, at $2.25.

Boys' Two Trouser Suits . . . in tan and grays . . . sizes 13 and 14 in long-trouser suits . . . and 8 and 9 in knicker suits. Formerly $10.00 and $17.50, at $6.95.

Odd Assortment 95c Sports Shirts, in khaki and linen, in broken sizes, at 65c.

Boys' $1.50 Whoopee Hats in colored felt, at 95c.

. . . Horne's, Third Floor . . .

Girls' Wear

Girls' Light Weight Coats in plaids and novelty tweeds . . . serge and cheviots . . . and silk and woolen ensembles, in sizes 6 to 14. Originally priced $16.75 to $35.00, now $10.00 and $15.00.

Girls' Wash Dresses that were $1.95 to $5.95 . . . sweaters and blouses . . . wash skirts, knickers, and bathing suits, in broken sizes, at $1.00.

Girls' $2.95 Plaid Wool Skirts, in sizes 6 to 14, at $1.95.

Orphan Annie Sweaters that were formerly $1.75, are $1.55.

Raincoats . . . in leatherettes and poplins . . . in broken sizes from 8 to 14. Formerly $6.95 to $12.75, at $3.95.

. . . Horne's, Third Floor . . .

Infants' Wear

Small lot $1.00 crepe gowns and bonnets . . . gingham aprons and creepers at 50c.

Small Lot $1.50 to $3.50 pajamas, kimonos, bonnets and combinations, at 75c.

Small Lot $2.95 to $7.50 dresses and sweaters, flannel skirts, and brown wool carriage robes, at $1.50.

. . . Horne's, Third Floor . . .

Children's Hats

Up to $7.50 Rough Straw Hats, milans, viscas and novelty braids, at 75c.

Novelty wool - embroidered braid hats . . . leghorns and viscas, including some imports, at $1.50.

Up to $10.00 Milan hats with streamers, peanut and novelty straws, and trimmed leghorns, at $3.50.

. . . Horne's, Third Floor . . .

Little Tots'

Tots' $1.95 to $5.95 Panty Frocks; $2.95 to $6.50 Sweaters; Little Boys' $2.95 to $5.95 Suits and Sweaters, at ⅓ off.

Children's Coats — tweeds and cheviots that were $12.75 to $25.00, at $5.00 and $10.00.

Boys' $1.95 Wash Suits — of strong linen crash — with barred tops and plain shorts. Sizes 3 to 6, at 95c.

Boys' Top Coats — in staunch tweeds and cheviots that formerly sold at $12.75 to $19.75, are $5.00 and $10.00.

. . . Horne's, Third Floor . . .

Children's Underwear

Girls' 50c Dimity Union Suits, sizes 6 to 12, at 35c.

$1.00 Gingham Pajamas — two-piece styles—at 75c.

$5.00 and $5.95 Rayon Pajama Ensembles—three pieces . . . and $1.95 rayon combinations with elastic knee and bodice top, ½ off.

. . . Horne's, Third Floor . . .

Children's Shoes

Odd Lot of $4.00 to $6.00 shoes includes growing girls', misses', and children's slippers and oxfords in patent leather, straw, and some tan calf—in broken sizes, at $1.85 and $2.85.

. . . Horne's, Third Floor . . .

Hose

Odds and Ends boys' and girls' black and brown cotton stockings . . . all-wool, and wool mixed ¾ length socks . . . and some silk-and-wool half-socks, in broken sizes, originally up to 85c a pair, are now 5 pairs for $1.00.

. . . Horne's, Third Floor . . .

Toys

$1.50 Waner Baseball Games, at 25c.

$3.95 Baseball Suits, in broken sizes, at $1.00.

$11.50 Children's Gliders, (only 7 of them) at $7.95.

$5.00 to $10.00 Dolls, soiled from display, at ½ price and less.

. . . Horne's, Third Floor . . .

Curtain Materials

50c Figured rayon casement cloth; ecru, 35 inches, 25c yard.
50c and 75c Curtain nets, ecru, 35c and 50c yard.
$1.00 and $1.10 Imported madras, with colored figures, 50c yard.
$1.25 Figured rayon casement cloth, ecru and gold, 48 inches 65c yard.
$1.25 Colored figured rayon casement cloth, 50 inches, 75c yard.
$1.25 and $1.50 Curtain madras, small colored figure on cream ground, 48 inches, 75c yard.
85c to $1.25 Slip cover materials, denims and crashes, 50c to 75c yard.
45c to $2.00 Cretonnes, many patterns and colors, 35c to $1.25 yard.
75c to $7.50 Casement cloths, plain and figured, 50c to $3.75 yard.
$3.50 to $10.00 Sunfast drapery materials in wide selection, including damasks, $1.95 to $6.50 yard.
5c to $1.25 Fringes and trimmings, 3c to 75c yard.

Curtains, Etc.

$1.75 to $12.50 Ruffled curtains, broken assortment, all 2¼ yards, $1.25 to $8.50 pair
$3.50 to $5.50 Scrim curtains, $1.95 to $3.55 pair.
$4.00 to $8.50 Craft lace curtains, $2.55 to $5.50 pair.
$6.50 to $10.00 Imported madras curtain sets with valance, $4.55 to $6.55 set.
$2.00 to $8.00 Fringed panels, $1.25 to $4.50 each.
50c to $1.25 Table scarfs of brocaded tapestry, 25c to 75c each.
Chinese embroidered table mats, many styles, ½ price.

. . . Horne's, Fourth Floor . . .

Silverware, ⅓ Off

Odd pieces of silver-plated ware . . . one of a kind; meat platter, serving tray, vegetable dish, well-and-tree platter, beverage mixer, picture frame, goblets; formerly $6.25 to $37.00—now ⅓ off.

Sterling silver pieces . . . one of a kind; vase, bowl, bonbon dish, compote, candlesticks, sugar and cream set, relish dish; formerly $10.00 to $45.00—now ⅓ off.

. . . Horne's, Main Floor . . .

Semi-Annual Markdown! Men's Suits

The Greater Part of Our Regular Stock of Suits at Decisive Savings

$33.50 $47.50 $63.50

Twice yearly we readjust our clothing stocks on this large scale . . . prices are revised sharply downward . . . and men are quick to take advantage of the savings.

The greater part of our finer grade fancy-mixed suits is included. The styles and patterns are up-to-the-moment—the fabrics were chosen for their fineness and wear—the tailoring is the extremely high order found in clothing of the highest quality.

Models and sizes for men and young-fellows.

Though assortments are large, we suggest early selection.

. . . . Horne's, Men's Floor, Third . . . .

Luggage

$150 Oshkosh "Chief" Trunks, covered with Oshkosh striped duck. 22x25-inch size..........$90

$85 Oshkosh Fibre Trunks at..........$60

Men's $40 Gladstone Bags, of genuine top-grain cowhide, black or brown...$30

A miscellaneous assortment of Women's Hat Boxes, Suit Cases, Fitted Cases, Overnight Cases, etc., formerly $5 to $25, ⅓ to ½ off

. . Horne's, Third Floor . .

White and Colored Shirts

Madras, Broadcloth, Chambray, End-to-End Madras and Oxford Cloth—
Of Far Higher Value

$1.25

About 2,000 fine quality shirts . . . reduced for clearance because they have become slightly mussed from handling. Collar attached and matching collar styles . . . tailored by the makers of our regular stock. Most extraordinary at this price.

Men's Fancy Pajamas, originally $3 to $5. All sizes—A to D..........$2.25

Men's Fancy All-Wool Sweaters, that were originally $6.95. Slip-over style, in a variety of patterns. Sizes 34 to 44..........$4.00

Men's $3 and $3.50 French Lisle Hose—plain black, and a few fancy patterns, some with clocks..........$2.00

Knitted Cravats, originally $2.50 to $3.50. In the July Clearance..........50c

. . . Horne's, Men's Store, Main Floor . . .

All-Electric Radios—Clearance

If you are contemplating a new Radio, you will be interested in these reductions on fine standard sets. Speakers, tubes and all equipment included. This is just a partial list. Deferred payments arranged.

Bosch, with Jensen dynamic speaker. Originally $245. Now..........$172.50
Zenith, Model 34P, with dynamic speaker. Originally $290. Now..........$175.00
Fada, Model 70, 10 tubes, with dynamic speaker. Originally $412.00. Now..........$282.50
Sparton, Model 89-A, with dynamic speaker. Originally $377.50. Now..........$242.50
Radiola 18, in walnut cabinet, with dynamic speaker. Originally $194. Now..........$105.00
Fada, Model 32, in highboy cabinet, with dynamic speaker. Originally $247.50. Now..........$170.00
Fada, Model 50, (table model) with Fada magnetic speaker. Originally $295. Now..........$195.00
Zenith, Model 35P, with dynamic speaker. Originally $345.00. Now..........$232.50

Phonographs, Radio-Phonographs, Speakers, Cabinets

Automatic Electrola, originally $975.00. Now..........$650.00
Radio-Victrola. Originally $475. Now..........$185.00
Orthophonic Victrolas. Were $95 and $135. $47.50 and $67.50
Brunswick Phonograph. Originally $125. Now..........$35.00
Brunswick Panatrope. Originally $950. Now..........$385.00
Atwater Kent and Fada Magnetic Speakers. Originally $20 and $30. Now, half off..........$10 and $15
Radio Cabinets, highboy and lowboy styles. Originally $40 to $75. Now..........$15 to $25
Radio Benches. Originally $9.50. Now..........$4.00

. . . . . Horne's, Radios, Balcony . . . . .

River-Boat Race Feature Over WLW at 6 P. M.

By DARRELL V. MARTIN,
Sun-Telegraph Radio Editor.

MABEL WALKER WILLEBRANDT, former assistant attorney general in charge of prohibition enforcement whose name cropped out in dispute several times during the last national political campaign, has turned to aviation.

What she has learned since she resigned her government post to become Washington counsel for a $200,000,000 aeronautic company she will tell listeners at 8:30 tonight through WJAS.

An exciting river race between the Betsy Ann and the Tom Greene steamers will be described for WLW listeners at 6 o'clock. The race will be from the Broadway wharf at Cincinnati, up the river to New Richmond, O., a little over 22 miles.

Lois Bennett.

Edwin Franko Goldman's Purol Band at 8 p. m. over KDKA will offer "Valse Caprice."

Eveready Hour, WCAE at 9, has planned an extraordinary dance program that should meet with popularity.

PITTSBURGH STATIONS

Meters		Kilocycles
217.3	KQV	1380
232.4	WJAS	1290
245.8	WCAE	1220
305.9	KDKA	980

Daylight Saving Time.

6:00 P. M.
KQV—Baseball scores.
WJAS—United Symphony.
WCAE—Black-Gold Orchestra.
KDKA—Symphony Players.

6:03 P. M.
KQV—Jean LaRouche Orchestra.

6:30 P. M.
WJAS—Royal Ambassador Orchestra.
WCAE—Concert (continued).
KDKA—Don Bestor's Orchestra.

6:40 P. M.
KQV—Baseball scores.

6:48 P. M.
KQV—Amos 'n' Andy.

6:55 P. M.
KDKA—Baseball scores.

6:59 P. M.
KDKA—Correct time.

7:00 P. M.
KQV—Correct time, weather.
WJAS—Moxie Minute Man.
WCAE—Roads of the Sky.
"Flying the Mail."
Wesley Smith, veteran pilot of the New York to Chicago air mail route, will tell of his experience.
Aeroplane .....Braham
Orchestra
Satlin' On .....Kahn-Borgel-Dvorak
Male Octet
In the Starlight .....Huerter
Orchestra
Winks .....Zamecnik
Male Octet
KDKA—Mary Merkur, soprano.

7:02 P. M.
KQV—Flotilla Orchestra.

10 Best Bets

By RADIO REX.

7:15 P. M.
KDKA—Sacred Songs.

8:00 P. M.
KDKA—Purol Band.

8:30 P. M.
WJAS—Flying Story; Mabel Walker Willebrandt.

9:00 P. M.
WJAS—Old Gold Hour; Paul Whiteman.
WCAE—Eveready Hour; Dance music.

9:30 P. M.
KDKA—Dutch Minstrels.

10:00 P. M.
WJAS—Fada Salon Hour.
WCAE—Eskimos.

10:30 P. M.
KDKA—C. A. Earl Orchestradians.

11:00 P. M.
WCAE—Neapolitan Nights.

TONIGHT

PURE OIL BAND
KDKA
and 18 Stations of N. B. C.
7 P.M. Eastern Standard Time
8 P.M. Eastern Daylight Time

WJAS—Baseball scores.

7:05 P. M.
WJAS—Dr. J. M. Peffer, bass baritone; Miss Mabel Assel, accompanist.

7:15 P. M.
KDKA—Sacred Songs.
"Showers of Blessings."
Artists: Elizabeth Lloyd Kirkpatrick, soprano; Mabel King, contralto; Will Rhodes, tenor; Max Kroen, baritone; W. A. Reger, pianist.
Stand Up for Jesus
Sitting at the Feet of Jesus
O for a Thousand Tongues to Sing
I Heard the Voice of Jesus Say
O Master Let Me Walk With Thee
He Is Just the Same Today
Showers of Blessing
Let Him In
The King's Business
My Father Knows
Who Could It Be
On Jordan's Stormy Banks I Stand
Where Jesus Is 'Tis Heaven
Come Holy Spirit

7:30 P. M.
KQV—Wahl's Hawaiian Trio.
WJAS—Weather report.
WCAE—Concert Quartet.
Cadman Song Cycle, "The Morning of the Year."
Artists; Elsie Matz Bauman, soprano; Lois Wiley, contralto; Edward Kroen, tenor; Fred Webber, baritone; Gertrude Mohr, accompanist.
KDKA—Sacred Songs (continued).

7:32 P. M.
WJAS—Steve Forrest program.

7:59 P. M.
WJAS—Correct time.

8:00 P. M.
KQV—The Vagabonds.
WJAS—Sergei Kotlarsky, Russian violinist; Mathildea Harding, pianist.
Dance Selections.
Violin Solos:
(a) Minuet in G .....Beethoven
(b) Gavotte .....Gossec
Piano Solo:
Romance .....Schumann
Violin Solos:
(a) Prophet Bird .....Schumann
(b) German Dance .....Mozart
Piano Solo:
Grillen .....Schumann
Violin Solo:
Tambourin .....Gossec-Franko
WCAE—Genia Fonerlova, soprano, with orchestra.
Works by Helen Crane.
Two compositions by Helen Crane, American composer, who once conducted the New York Symphony Orchestra in a program of her own works, will be played for the first time in America.
Overture to "Russian and Ludmilla" .....Glinka
Orchestra
Second Song of Lehl, from "Snegourotchka" ..Rimsky-Korsakoff
Genia Fonariova, Soprano, with Orchestra
Sonnette No. 1, from "Four Sonnettes" .....Crane
Orchestra
Third Song of Lehl, from "Snegourotchka" ..Rimsky-Korsakoff
Genia Fonariova, Soprano, with Orchestra
Sonnette No. 3, from "Four Sonnettes" .....Crane
Orchestra
Rossignols, Moucherous Tout Se Tait .....Rimsky-Korsakoff
Genia Fonariova, Soprano, with Orchestra
Valse, from "Scenes de Ballet" .....Glabounow
Orchestra
KDKA—Purol Band.
"Valse Caprice."
The American Trumpeter
Excerpts from "The New Moon"
Washington Post March
Valse Caprice
Tone Poem, "Finlandia"
On the Pier (march)

8:30 P. M.
WJAS—Flying Stories.
Mabel Willebrandt
Mrs. Mabel Walker Willebrandt, former assistant attorney general of the United States and now Washington counsel for the Aviation Corporation, will be guest speaker.
"The Super Ship" is an air romance of adventure, love and mystery in the year 1950. It is an imaginative tale of aviation which to the listener may seem fantastic without reason. Yet, looking back a quarter of a century we would have been sceptical about aviation of today. The story deals with a London-New York air liner and the operations of a bandit gang using mysterious powers of science. In order to end the operations of the crooks, the assistant navigator of the liner and the police enlist the aid of an eminent scientist.
WCAE—Prophylactic program.
Famous compositions by the modernistic Rube Bloom and the rhythmistic Paul Whiteman will feature the program. Bloom's "Soliloquy" and Whiteman's "Wonderful One" will appear among the melodies.
KDKA—Michelin Tiremen.

9:00 P. M.
WJAS—Old Gold hour.
Paul Whiteman's Band.
It Goes Like This
Back In Your Own Back Yard
Medley
Where were You
Right Out of Heaven
Yours Sincerely
Waltz Medley from Evangeline
Sweetheart Marie
Medley from MGM Follies—Breakaway
Singing in the Rain
It's Orange Blossom Time
Sweetheart's Holiday
Sing a Little Love Song
Medley from "Little Show"
Habit of You
Moaning Low
What Have You
A Little Hut
Miss You
When We Get Together
In the Moonlight
Finding the Long Way Home
I'm Just a Vagabond Lover
Things That Were Made for Love
Down Among the Sugar Cane
WCAE—Eveready hour.
Popular Dance Music
Chili-Pom-Pom-Pee
A La Bien Aimee
Wedding of the Painted Doll
Laforella
Habenera
In a Great Big Way
Pirouetta
Building a Nest for Mary
Peg o' My Heart
Tu Habenera
Boomerang
Serenade
In a Little Spanish Town
To Be in Love
Selections from "Good News"
Clavelitos
Coat of Tan
Mardi Gras
Popular and light orchestra selections.
KDKA—College Drug Store.
Comedy and popular music.

9:30 P. M.
KQV—National Amusement Orchestra.
WJAS—Old Gold (continued).
WCAE—Eveready (continued).
KDKA—Dutch Minstrels.
"Return of Barnacle Bill."
In the Valley Where the Bluebirds Sing
Steel Jamison with Quartet
The Return of Barnacle Bill
Carson Robison
I'd Live or I Would Die for You
Darl Berthmann with Quartet
Fables
Percy Hemus
Wouldn't It Make You Hungry?
Al Bernard
To be selected
Xylophone Solo, Dave Grupp
Croonin' 'Neath the Cotton Pickin' Moon
Quartet
A Frangesa
Orchestra and Chorus

10:00 P. M.
KQV—Club Plantation.
Don Bartell's Orchestra and show.
WJAS—Fada Salon hour.
Duet, "Thine Alone."
Overture to "Pagliacci"
Poor Butterfly
Vocal Duet—Thine Alone
Victor Hall and Ethel Codd
Some Sweet Day
Southern Roses
Bells of the Moon
Variation—Delibes
Farandole
Close of Day
WCAE—Cliquot Eskimos.
"Bashful Baby."
Cliquot .....Reser
Dancing Animal Crackers.....Herman
Bashful Baby .....Grossman
Vocal Chorus
Singin' in the Rain.....Edwards
Nola .....Arndt
Breakaway .....Mitchell
The Tap Dancer .....Reser
March Electric
KDKA—Williams Syncomatics.
"Cherie, Je T'Aime."
I Used to Love Her in the Moonlight
Orchestra
Cherie, Je T'Aime
Tenor Solo, Jack Frost
April Showers
Someone Is Falling in Love
Orchestra
Dawn
Tenor Solo, Jack Frost
Til the Clouds Roll By
I Want to Be Bad
Orchestra

10:30 P M.
KQV—Remote control studio.
WJAS—Story in a Song.
"Danny Deever."
Tonight's drama is based on Kipling's world-famous poem "Danny Deever" which has been set to music by Oley Speaks. The audience will be given an opportunity to get a peek at barrack-room life in England and to sympathize with Danny Deever who is to be shot in the morning.
WCAE—Harbor Lights.
Dramatic tale of an old sea captain.
KDKA—C. A. Earl Orchestra.
Oriental Picture.
Fox-trot arrangement of themes from "Scheherazade" ....Rimsky-Korsakoff
Miss You
Moanin' Low
San
When We Get Together in the Moonlight
Chicago Rhythm

11:00 P. M.
KQV—Time, baseball scores
WJAS—Time, scores, weather.
WCAE—Neapolitan Nights.
"Jasmines of Spain."
O, Sole Mio
Obblio (Forgiveness)
Orchestra
Lacreme Napolitane (Neapolitan Tears)
Tenor Solo, Giuseppe di Benedetto
Come Pioveva (How It Was Raining)
Baritone Solo, Nino Fucile
Jasmines of Spain
Neapolitan Singers
Musica Proibita (Forbidden Music)
Soprano Solo, Antoinette Consoli
Selection of Neapolitan Songs
Orchestra
Silenzio Cantatore (Silence that Sings)
Tenor Solo, Giuseppe di Benedetto
Brillantina Polka
Mandolin Ensemble
O, Sole Mio
Neapolitan Singers
KDKA—Correct time.

11:01 P. M.
KDKA—Don Bestor's Orchestra.

11:05 P. M.
KQV—Sanders Orchestra.

11:25 P. M.
KDKA—Weather, ball scores.

11:30 P. M.
WCAE—Tracy-Brown music.
KDKA—Slumber music.
"Whispering Flowers."
To be selected.
Cello Solo, Gaston Dubois.
Mignonette Suite .....Frimi
Whispering Flowers .....Von Blon
In the Grove .....Miersch

EARLY WEDNESDAY

6:45 TO 8:00 A. M.
WCAE—Exercises.

7:30 A. M.
WJAS—Early Risers.

8:00 A. M.
WCAE—Musical Smiles.

8:15 A. M.
WCAE—Morning devotions.

8:30 A. M.
WJAS—Musical feature.
WCAE—Cheerio.
KDKA—Musical Headlines.

8:45 A. M.
KDKA—Vocal soloist.

8:50 A. M.
WCAE—Parnassus Trio.

9:00 A. M.
KDKA—Morning Parade.

9:15 A. M.
KDKA—Home forum.

9:30 A. M.
WJAS—Time; "Shopping."

9:45 A. M.
KDKA—Weather; markets.
WCAE—Hostess suggestions.

9:50 A. M.
KDKA—Correct time.

10:00 A. M.
WJAS—Panatrope period.
WCAE—Home hour.
KDKA—"Paris Fashions."

10:15 A. M.
KDKA—Morning cheer.

10:30 A. M.
WJAS—Old England.
KDKA—Beauty topics.

10:45 A. M.
WCAE—Ma's Favorites.

10:55 A. M.
KQV—Daily schedule.
KDKA—Stock exchange.

10:59 A. M.
KDKA—Correct time.

11:00 A. M.
KQV—Blues chaser.
WJAS—Ida Bailey Allen; "Old Fashioned One-Piece Meal."
WCAE—"Your Child."
KDKA—Melody Musketeers.

11:15 A. M.
WCAE—Household Institute.

11:30 A. M.
WJAS—Ida Bailey Allen.
WCAE—Program.
KDKA—The Recitalists.

11:45 A. M.
WCAE—Columbia recordings.

12:00 Noon.
KQV—Luncheon concert.
WJAS—Lutheran service.
KDKA—Midday melodies.

12:10 P. M.
WCAE—Dick Powell's Pow-Wow.

12:30 P. M.
KQV—Scalzo's Orchestra.
WCAE—Ethel Davis, pianist.
KDKA—Stock exchange.

12:33 P. M.
KDKA—Don Bestor's Orchestra.

12:45 P. M.
KQV—Studio program.

WJAS—Musical program.

12:57 P. M.
KDKA—Time signals.

1:00 P. M.
KQV—Devotional service.
WCAE—Weather; "Safety."
KDKA—Weather; markets.

1:15 P. M.
WJAS—Barclay Orchestra.

1:20 P. M.
KDKA—Farm Flashes.

2:00 P. M.
WJAS—Patterns in Print.
KDKA—Farm and Home hour.

3:00 P. M.
KQV—Weather; music.

Preferred Stations Outside Pittsburgh

8:00 P. M.
WGY (790-379) Schenectady—Concert.
WLW—Purol band (KDKA).

8:30 P. M.
WLW—Michelin Men (KDKA).
WSM (650-461) Nashville—Jackson orch.
WTAM (1070-280) Cleveland—Orchestra.

9:00 P. M.
WLS (870-345) Chicago—String sextet.
WLW (700-428) Cincinnati—Ohio Caverns; string quartet.

9:30 P. M.
WLW—Minstrels (KDKA).
WLS (870-345) Chicago—Courtesy.

10:00 P. M.
WBAL (1060-283) Baltimore—Band.
WENR (870-345) Chicago—Concert.
WLW—Syncomatics (KDKA).
WJR (750-400) Detroit—Manuel Girls.
WPG (1100-272) Atlantic City—Orchestra.
WTAM (1070-280) Cleveland—Studio.

10:30 P. M.
KWKH (850-352) Shreveport—Studio.
WGY (790-379) Schenectady—Concert.
WLW (700-428) Cincinnati—The Sohians; also WTAM.
WPG (1100-272) Atlantic City—Ensemble.
WSM (650-461) Nashville—Program.

11:00 P. M.
WENR (870-345) Chicago—Westphal orchestra; variety.
WGN (720-416) Chicago—Hungry Five.
WJR (750-400) Detroit—Hamilton's orch.
WLW (700-428) Cincinnati—Theis orch.
WPG (1100-272) Atlantic City—Dance.
WTAM (1070-280) Cleveland—Concert.

11:30 P. M.
WLW (700-428) Cincinnati—Fillmore's band
WSM (650-461) Nashville—Orchestra.
WTAM (1070-280) Cleveland—Variety.

12:00 MIDNIGHT.
WGN (720-416) Chicago—Dream Ship.
KYW (1020-294) Chicago—Panico's orch.
WJR (750-400) Detroit—The Vagabonds.
NBC SYSTEM—Scotti's orchestra to WEAF KSD.
WLW (700-428) Cincinnati—Review.
WMAQ (670-447) Chicago—Dance (3 hrs.).
WSM (650-461) Nashville—Dance.

(Copyright, 1929.)

HAVE YOU PAID?

Today Is the 16th!

Have You Paid Your Bills that Were Due on the 10th or 15th?

Your credit rating is determined solely by the promptness with which you pay your bills.

Over fifteen hundred Merchants, Business and Professional men of the Allegheny County Area report the paying habits of their customers. And this information is available to all of its members on demand.

To insure yourself a favorable rating, pay your bills as they fall due, because

Paying Bills Promptly Creates a Good Credit Rating

The Credit Bureau, Inc.
formerly PITTSBURGH CREDIT BUREAU, INC.

FRANK & SEDER

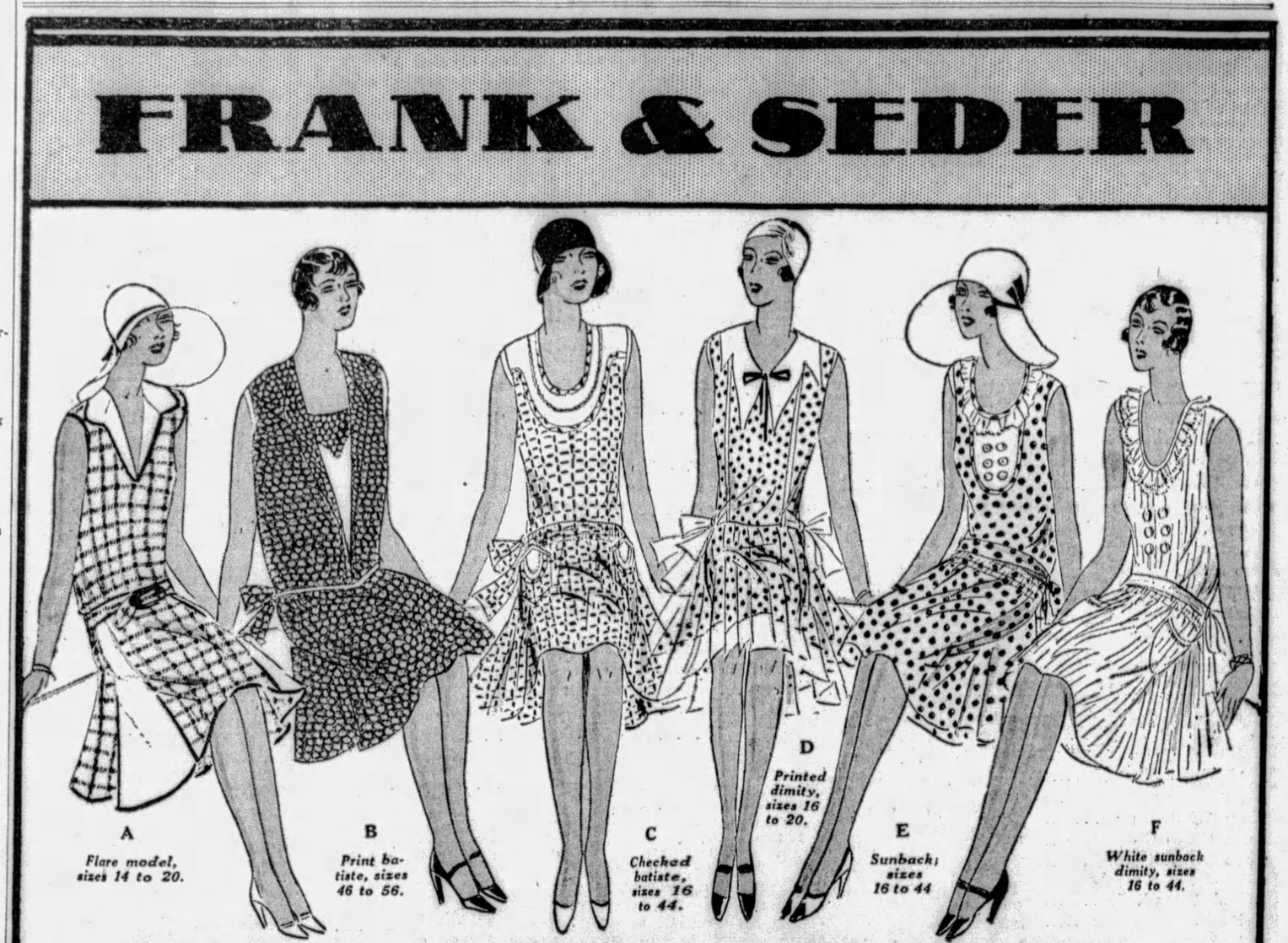

Tomorrow! Third Floor Sale

6000 WASH FROCKS

Famous Vat-Dye Fabrics! Absolutely Guaranteed Washable

White Lawn
Printed Dimity
Printed Lawn
Printed Batiste
English Prints
Plain Pique

$1.00

Misses' Sizes 16 to 20
Women's Sizes 36 to 44
Plenty of Extra Sizes! 46 to 56

Styles Comparable To Those Regularly $1.98 and $2.98

Sleeveless
Half Sleeves
Suntan Backs
Suspender Models
Flare Models
2-Tone Combinations

Sale on the Third Floor

Sale on the Third Floor

COUPON

NO.	STYLE	SIZE

CRANE UPSET, 2 MEN HURT

Two men were injured, one seriously, late yesterday when a traveling crane upon which they were employed on a job on the Peters Creek viaduct of the Pittsburgh and West Virginia Railroad at Snowden overturned, pinning them underneath.

They were Alvin Suffles, of Finleyville, engineer, scalded and crushed, and Wilbert Snee, also of Finleyville, injured about the body.

Officials of the America Bridge Company, owners of the crane, said the machine evidently overturned when the ground beneath it, which had been loosened by recent rains, let go.

Advertising Club To Install Officers

New officers of the Pittsburgh Advertising Club were to be installed at a meeting in the Chamber of Commerce at noon today. They are: President, R. B. McDaniel; vice president, J. M. McKibbin; secretary, J. A. Cullison; treasurer, F. W. Morgan; governors, W. H. McBride, retiring president; Julius Schmidt and H. V. Jamison.

Victim of Fall Asks Council to Pay $350

Frank Haynes, of 5441 Penn avenue, has asked Council to authorize payment of $350 as compensation for injuries suffered last January 23 in a fall on Twenty-eighth street.

(Advertisement)

"VERY MEDICINE I NEEDED WAS NEW KONJOLA!"

Pittsburgh Man Has Health He Never Expected to Regain—Praises Modern Compound.

There is a reason why Konjola is the most talked-of medicine in Pittsburgh, as well as in America. That reason can be summed up in just three words—Konjola Makes Good. And a medicine that does not make good is worse than no medicine at all, for it is a waste of money and a disappointment.

MR. C. J. MURPHY
(Photo by Rex Foto Studio)

Many, learning of the amazing success of this modern compound of 32 ingredients, 22 of which are the juices of roots and herbs of known medicinal value, ask why it is that Konjola conquers when all else tried has failed to relieve the ills of the stomach, liver, kidneys and bowels, as well as rheumatism, neuritis and nervousness. That is a very natural and important question for all who are ill, and it is one of many that the Konjola Man is answering daily at the Dow Drug Store (formerly McCulloch's), Penn Avenue and Sixth Street, Pittsburgh. Meet the Konjola Man. You will not be obligated in the least. He is here to explain to one and all how this master medicine works and why it triumphs even over the most stubborn cases, those that have held on, year after year, with bulldog-like tenacity. Konjola does these amazing things simply because all of its 32 ingredients, working together, go to the very fount and source of the ailment, and give battle to the causes.

See what Konjola has done for others; that's the wise way. Then profit by their experiences.

Consider, for instance, the happy experience of Mr. C. J. Murphy, 2908 White Street, Pittsburgh, who said to the Konjola Man a few days ago:

"The very medicine I needed was Konjola, and because I did not heed the advice given me months ago, I went on experimenting with this and that, and got no better. In fact, I grew steadily worse. My stomach was in terrible shape, I often wondered if anyone ever had indigestion worse than I had. I lived on mighty little, and even that failed to digest, and caused gas, bloating and palpitation. I could not sleep at night, and I lost weight, strength and vitality.

"As I said, Konjola was recommended to me, but foolishly I did not take the advice. But I kept getting worse and worse and I wondered if it might not be wise to give this new medicine a chance. I said to myself that if Konjola can help me it must surely be SOME medicine. Well, Konjola proved to be exactly that. Just as I was told it would do, it lost no time in getting to the very causes of my troubles. My stomach was stimulated, as were my other organs, and in four weeks I was the happiest and most surprised man in Pittsburgh to find that I had a real appetite and good digestion. I am feeling better than in many years, and I owe it all to this master medicine of them all."

So it goes; one success after another when Konjola is given a chance to prove why it is the most talked-of medicine in America.

The Konjola Man is at the Dow Drug Store, (formerly McCulloch's), Penn Avenue and Sixth Street, Pittsburgh, where daily he is meeting the public and explaining the merits of this new and different medicine.

FRANK & SEDER BASEMENT DOLLAR DAY

Women's and Misses' New Sweaters $1
Of all wool and rayon and wool yarns; summer colors. All sizes. Frank & Seder—Basemt.

Women's to $1.95 Pique Dresses, for $1
Made of fine quality materials; variety of styles to choose from. All sizes. Frank & Seder—Basemt.

Women's Extra Size Dresses, Each . . . $1
Made of good quality materials; newest patterns and colors. Sizes 46 to 54. Frank & Seder—Basement

Casement Cloth, at 5 Yards for $1
36 inches wide; mercerized. In rose, blue and natural colors. Special. Frank & Seder—Sub-Bmt.

Child's Oxfords Patent Pumps . . . $1
Also for misses — good wearing soles, rubber heels. All sizes in the lot. Dollar Special. Basement

Boys' Union Suits 3 FOR $1
Balbriggan and nainsook materials. Sizes 20 to 34 in the lot. Frank & Seder—Basement

Men's Athletic Shirts and Shorts, 3 for $1
Beautiful knit athletic undershirts to be worn with athletic pants. All sizes. Basement

Women's Shoes

Formerly Sold For Much More!

A wonderful value-giving group of straps, oxfords, patents, blonds, satins, etc., for dress and street wear; all sizes in the lot.

$1

Frank & Seder—Basement

Turkish Towels, at 6 for Only $1
18x36-inch size; double loop—plain with colored borders. Dollar Special. Frank & Seder—Sub-Bmt.

36x63-In. Bath Rugs Each Priced $1
Plain rose, blue and gold with colored borders—heavy quality. Special. Frank & Seder—Sub-Bmt.

27-In. Velvet Carpet Yard for $1
Velvet finish stair carpet in four beautiful patterns. Exceptional value. Frank & Seder—Sub-Bmt.

Drapery Valance 1½ Yards for . . . $1
Four pretty color combinations; 12 inches deep—with 2-inch fringe. Frank & Seder—Sub-Bmt.

Criss-Cross Curtains Priced at $1
Ruffled curtains, lace panels and marquisette panels to choose from. Frank & Seder—Sub-Bmt.

Inlaid Linoleum 1 Square Yard . . $1
Patterns blocked clear through to back; new designs; good seconds. Frank & Seder—Sub-Bmt.

Men's Dress Suspenders, 3 for $1
Also work suspenders in wanted designs. Usually priced at 50c. Dollar Special. Basement

Boys' Wash Pants PRICED 2 FOR . . $1
Heavy plain crash and ducks in grey and tan. Sizes 8 to 16 years. Frank & Seder—Basement

Boys' Strap Overalls 2 FOR $1
Made of blue denim; full cut—with straps. Sizes 8 to 16. Values to 89c. Frank & Seder—Basement

Wash Frocks

2 for $1

Worth 79c Each!

Cool, gay colored dresses, fashioned of dimities. Indigo blues, prints, etc.; newest styles and colors; regular and extra sizes. Real value.

Frank & Seder—Basement

Women's Extra Size Nainsook Gowns, 2 $1
Of soft nainsook; trimmed with embroidery and fine laces; cut full. Frank & Seder—Basemt.

Women's 2-Piece Pajamas, for $1
Also for misses, of washable crepes, broadcloth and voiles. All sizes. Frank & Seder—Basemt.

Five-Piece Curtain Sets, Each for . . . $1
Rayon trimmed. 54-inch valance. Actually worth $1.75. Reduced to $1. Frank & Seder—Sub-Bmt.

Reg. $1.69 Mattress Covers, Priced at, $1
Made of heavy unbleach'd muslin—sanitary For full size beds. Dollar Sale. Frank & Seder—Sub-Bmt.

Boys' Pajamas at only 2 FOR $1
In plain and fancy broadcloth; full cut. Sizes 6 to 14. Low priced. Frank & Seder—Basement

Men's Heavy Work Pants for $1
Heavy cottonade and khaki work pants; also overalls and jackets; sizes 32 to 42. Basement

Men's Shirts and Drawers, 2 for . . . $1
Balbriggan shirts and drawers in ecru and white. All sizes. Low priced. Basement

Women's Corsetelles Girdles, 2 for . . . $1
Odd lots; made of good materials. Limited quantity. Limit 2 to customer. Frank & Seder—Basemt.

Babies' Flannelette Gowns, 4 for $1
Also kimonos and long and short gertrudes. Made of good quality flannelette. Basement

36-In. Fringed Krinkle Shades, For $1
Scalloped, with fringe; tassel, ring. Cost $2 if made to order. 2 yards long. Sub-Basement

Mahogany Stair Treads 7 FOR $1
Size 8x17 inches—made of heavy live rubber—in mahogany color only. Frank & Seder—Basement

Boys' Wash Suits PRICED, 2 FOR . . $1
Made of fast color materials. Sizes 3 to 8 years to choose from. Frank & Seder—Basement

Boys' Wool-Mixed Knickers, 2 for . . $1
Also Datona wash pants. 7 to 16 years to choose from. Low priced. Frank & Seder—Basement

Men's Cotton Sox 12 Pairs for $1
Combed cotton sox in blue, black, white, etc. Regularly to 19c pair. All sizes. Basement

Girls' Rayon Combinations, 2 for $1
Also gowns and bloomers; of good quality rayon. All colors. Frank & Seder—Basemt.

Tots' Voile Dresses, Priced, 3 for $1
Hand embroidered and lace trimmed, in all latest colors. Variety of styles. Frank & Seder—Basemt.

Wom. Porto Rican Gowns, 2 for $1
Of good quality nainsook—hand embroidered—white & colors. All sizes. Frank & Seder—Basemt.

Children's New Felt Hats, Priced $1
Children's Felt Hats in latest styles; newest shades. Underpriced for Dollar Sales. Basement

Girls' Pajamas, Priced at only $1
Made of good quality materials. All summer colors. Sizes 6 to 14. Frank & Seder—Basemt.

Babies' Knitted Sweaters, 2 for . . $1
Knitted of all wool yarns—slipover and coat style. Hand embroidered. Frank & Seder—Basemt.

Babies' Rubber Sheeting, 4 for $1
Size 36x36, white and natural color. Also babies' rubber pants at 4 for $1. Frank & Seder—Basemt.

Babies' Crib Blankets, 3 for $1
Pretty designs and some with pink and blue borders; sizes 30x40, 36x50. Frank & Seder—Basemt.

Boys' 2-Pants Suits 2 for $7.50

Worth $5 Each!

Two pairs of knickers; single and double-breasted styles; well tailored throughout. All sizes 7 to 15 years.

Frank & Seder—Basement

Sale! Silk & Summer DRESSES!

Regularly to $3 Each!

2 DRESSES FOR $3.75

This group includes Summer Dresses of Prints and Checks in the most popular styles and colors, sizes for women and misses!

Regularly to $4 Each!

2 DRESSES FOR $5.50

In this lot you will find Prints, Rayons, Voiles and Ensembles in the newest novelty patterns, all sizes 14 to 50!

Regularly to $7.95 Each!

2 DRESSES FOR $11

Dresses for every occasion, Flat Crepes, High Shade Flannels and Prints, scores of newest styles and colors, sizes 16 to 50.

Frank & Seder—Sub-Basement

Boys' Bathing Suits 2 for $1
All wanted colors and combinations. Sizes 26 to 34. Frank & Seder—Basement

Men's Heavy Work Shirts, 2 for $1
Heavy blue chambrays, khaki work shirts; reinforced where wear is hardest. All sizes. Bsmt.

Boys' New Blouses Priced 2 for $1
Collar-attached style with lined collar and open cuffs; also sport blouses. Frank & Seder—Basement

Men's Silk Ties Priced 4 for $1
A large assortment of patterns and colors. Usually priced much higher. Real bargain. Basement

Boys' White Duck Long Pants $1
Also wool mixtures in short pants. Greatly underpriced for Dollar Day! Frank & Seder—Basement

Children's Stockings Priced, 6 Pairs . . . $1
Full length stockings in assorted colors and sizes. Regular 25c value. Frank & Seder—Basement

Children's Sox, at 3 Pairs For $1
Silk and silk-and-rayon sox — ⅞ length; new shades. 50c value. Frank & Seder—Basement

Women's & Child's Anklets, 4 Prs. for $1
With fancy tops, plain and fancy all over. An exceptional value at 4 prs. for $1. Basement

Women's Hose 2 Pair $1.00

Worth 79c Pair

Full fashioned and mock fashioned in French heels, pointed heels, diamond point and double point heels. Sizes 8½ to 10.

Frank & Seder—Basement

Women's Rayon Underwear, 2 for . . . $1
Including chemise, panties, vests and bloomers. All sizes in the lot. Frank & Seder—Basemt.

Women's Costume Slips, 3 For $1
Good quality broadcloth and nainsook; embroidery and lace-trimmed. Frank & Seder—Basement

Women's Bathing Suits Priced $1
Also for children, Knitted of all wool and cotton. Variety of new colors. Frank & Seder—Basemt.

Women's Step-ins, at Only 3 For $1
Fine quality materials—white and colors; trimmed and tailored. Frank & Seder—Basement

Boys' Fancy Sox Priced, 6 Pairs . . . $1
⅞ length sport sox in plain and fancy patterns. All sizes. To 39c value. Frank & Seder—Basement

Men's Broadcloth Pajamas for $1
Plain and fancy patterns; rayon frog trimmed. All sizes. A to D. Special. Frank & Seder—Basement

Women's Full Fashioned Hose $1
All-over pure thread silk hose in latest shades—sizes 8½ to 10. Frank & Seder—Basement

Men's Fancy Rayon Sox, 6 Pairs $1
Also plain color sox. In newest patterns. All sizes in the lot. Frank & Seder—Basement

Birdseye Diaper Cloth, 10 Yds. . . . $1
Made of good quality birdseye; packed 10 yards to pkg. Dollar Special. Frank & Seder—Basemt.

Children's Sweaters Priced, 2 For $1
Coat, cricket and slipover styles; all colors. Sizes 24 to 30. Dollar Bargain. Frank & Seder—Basement

$1.95 New Spanish Window Awnings, $1
30, 36 and 42 inches wide; waterproof; 7-oz. duck; rich painted stripes. Frank & Seder—Sub-Bmt.

Rug Surround, Priced 3 YDS. FOR . . . $1
24 inches wide; looks like hardwood floors. Greatly reduced for Dollar Day only. Basement

Boys' Sun Suits NOW, 2 FOR $1
Newest patterns and colorings; fast color. All sizes 2 to 6 years. Special. Basement

Women's Hosiery, 3 Pairs $1
Silk, silk-and-rayon hose, newest shades. Also children's hose. Frank & Seder—Basement

Men's Dress Caps Priced, 2 For $1
Newest patterns and colorings; soiled from handling. Regularly priced much higher. Basement

Women's Union Suits, at 3 for . . . $1
Made of rayon striped and combed yarn—all sizes to choose from. Frank & Seder—Basemt.

Women's Knitted Vests Priced, 6 For $1
Good combed cotton and rayon striped vests in all sizes. Low priced. Frank & Seder—Basement

36-Inch Rayon Panels, 2 For . . . $1
2¼ yds. long; 3-in. rayon lace fringe. Regular 89c value. Low priced. Frank & Seder—Sub-Bmt.

Youths' and Boys' Tennis Shoes $1
Extra heavy red rubber sole; rubber toe tips—lace to toe; white or brown. $1.49 value. Basement

Boys' Play Suits PRICED 2 FOR . . $1
Plain blue, pencil stripe and stripe. Sizes 3 to 8 years. Bargain. Frank & Seder—Basement

Men's Balbriggan Union Suits, 2 for, $1
Also ribbed union suits in white and ecru. Sizes 36 to 44. Real value. Frank & Seder—Basement

Men's Silk Ties Priced, 2 For $1
Well made; nicely lined. Up to $1.50 values. Newest designs and colors. Special. Basement

Tots' Panty Dresses Priced 2 for $1
Of good broadcloth, dimity and prints; new styles, hand embroidered. Frank & Seder—Basemt.

Women's Brassieres & Bandeaux, 4 for . . $1
Variety of materials from which to choose. All sizes in lot. Dollar Sale. Frank & Seder—Basement

Special Cretonnes 6 Yards for $1
Full bolts, bright new patterns; variety wanted colors. Real value. Frank & Seder—Sub-Bmt.

Women's Black Kid Boudoir Slippers, $1
Flexible leather soles, cushion insoled, rubber heel, pompon trimmed. All sizes. Basement

Men's Overalls, Each PRICED AT . . $1
Blue denim and white overalls and jackets. Exceptional Dollar Day Sale! Frank & Seder—Basement

Men's Dress Shirts Special at $1
White and fancy striped shirts in neckband and collar-attached styles. All sizes. Fine fabrics. Bsmt.

Men's Fancy Sox 4 Pairs for $1
Rayon plaited sox in attractive patterns. All sizes to choose from. Real value. Basement

Women's & Misses' Sport Suits, 2 for. $1
Two-piece style of good materials. All sizes. Various colors. Frank & Seder—Basemt.

Women's Hoovers and Smocks, 2 For . . . $1
Of broadcloth; white collars and cuffs; trimmed and tailored. All sizes. Frank & Seder—Basement

Men's $1.95 Fancy Cricket Sweaters, $1
Newest patterns and colors to choose from. All sizes. Also boys' sweaters. Frank & Seder—Basement

Girls' Ensemble Dresses, EACH . . $1
Cape dresses and other popular styles included. Sizes 3 to 14 years in the lot. Special. Sub-Basement

Felt HATS

Also Straws—Worth $2.97

The popular snug-fitting felts, also milans, hemps, crochets and viscas; all the wanted colors are here. Large, small and medium head sizes. Very low priced for Wednesday's selling.

$1

Frank & Seder—Basement

Men's Shirts TWO For . . . $1

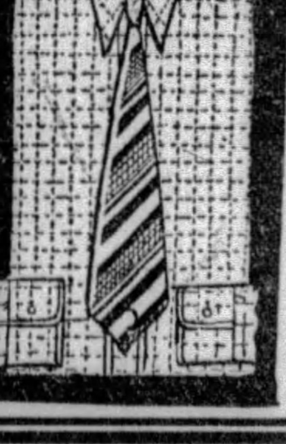

Worth Much Higher!

High grade shirts from our recent sales. They are slightly soiled and mussed from handling. English Broadcloths, Rayon Broadcloths, Rayon Stripe Madras, etc.; assorted sizes in the lot.

Men's Union Suits 2 for

Athletic style; broadcloth and madras, in fancy stripes, white and solid colors; sizes 36 to 50.

Frank & Seder—Bargain Basement

Girls' Dresses

2 for $1

Worth 79c Each

Fine quality broadcloths, prints, etc.; panty dresses, sizes 3 to 6 and 7 to 10; wash dresses in sizes 7 to 14. All guaranteed fast colors.

Frank & Seder—Sub-Basement

FRENCH FLIERS SOON WILL TRY ATLANTIC HOP AGAIN

PLANE IS FOUND UNHARMED IN FAILURE

Fate That Claimed Lives of Many Seen in Tempests And Winds Over Ocean

Herewith is the thrilling personal narrative of Dieudonne Costes and Maurice Bellonte, the French fliers who started on a dash across the Atlantic from Paris to New York, got almost as far as the Azores and were forced back by terrific storms.

By DIEUDONNE COSTES, Pilot,
and
MAURICE BELLONTE, Navigator.

Of the French plane Question Mark, which took off from Le Bourget air field, Paris, Saturday morning, in an attempted Paris-to-New York trans-Atlantic flight, only to be forced by bad weather to turn back at a point north of the Azores.

VILLACOUBLAY FIELD, France, July 16.—We arrived at the field here yesterday afternoon to look over our motor, still thinking of the marvelous escape we had from the fate of many another trans-ocean crew.

We have gone out over the Atlantic into the danger zone—we have looked through the windows of that vast dark place that lures airmen ever onward—we have seen the appalling darkness and the almost impossible night whipped up into fury that would have cracked our plane into so many little bits. We have solved the fate of so many other east-to-west fliers—the ocean darkness and the sudden undecided fury of the winds and uncertain weather conditions have swallowed them up.

We returned to this field where we stopped after our attempted trans-Atlantic hop was turned back, accompanied by M. Breguet, constructor of the Question Mark, his engineers and the engineers from the Hispano-Suiza Company, which constructed the motor.

PLAN ANOTHER ATTEMPT

We have examined the whole plane, and after its 28 hours of flight, and its journey of 5,400 kilometers, we find it is better than new. It is completely broken in and tried by the efforts it has made.

Just think!—The motor, counting the trials made before our departure, had run only 40 hours. It is still in superb condition, and ready to meet the greatest difficulties.

The motor will be reassembled and adjusted in five or six days at the most. At that time, we will be ready to start another flight to New York.

When we will take off, however, depends largely on meteorological conditions. We still believe they will be favorable for some time. The possibility of a flight from east to west, considering only meteorological conditions, will continue, in our opinion, until September.

If, in five or six days, we find conditions favorable, we will start again. We will be ready.

TAKE DIFFERENT ROUTE

We will not follow exactly the same route. Our route will be chosen according to weather conditions in the different zones through which we have to fly.

Reconsidering our previous reasoning, we will try to fly as straight as possible toward New York by the shortest route.

Previously, we wanted to follow, as nearly as possible, the route of the boats, and this is why our line of flight carried us quite to the south; first toward Spain and then on a line for the Azores.

We wanted to diminish the risk in keeping in close proximity to boats. However, the experience that we have just had has proved that the precaution is useless—or, at least, that the advantages it presents are non-existent in comparison with its considerable disadvantages. To be more precise, this precaution lengthens the sea-route considerably, and it has been proved, at present, that the proximity of boats would not have been of much assistance to us had we been so unfortunate as to fall into the water.

On the face of the thing, we believe that a plane that falls in the pond out of sight of boats—especially if the wireless on the plane does not function as is often the case in such accidents—the chances of saving the plane are about even, whether the plane is 50 or 200 miles from the nearest boat.

Therefore, we will take the shorter route. But we will not make any changes on the machine. Our motor, even to the valves, will be the identical one with which we started Saturday.

Perhaps, wth luck, we might have touched the American continent much further north than New York—possibly on Newfoundland — but certainly not the metropolis of the United States.

NEW YORK OR NOTHING

We understood we were risking either falling into the sea or landing far from New York. In other words, had we continued, we would accomplish somehting only half successful, only half conclusive.

We did not want to spoil our effort by even that half. For us it was New York or nothing. And that is why we turned back. At least, that is the moral explanation.

Now, we come to the material explanations of our about-face.

We turned around when were exactly 2,450 kilometers from Paris and 200 from Tercerra, in the Azores; 24:25 longitude west and 39:49 latitude north.

We were almost over San Miguel, which we would have passed on our left very much to the south.

We were following to a great extent the normal route of boats. Thus, we encountered the S. S. Guadeloupe as we were returning to Paris. We were in sight of the Guadeloupe 38 minutes after turning around, and we transcribed around it, above its masts, a great circle in order to salute it.

Passengers who had seen us coming came up on deck, and we saw them applaud us as we passed. They were certainly stupified at our appearance.

And now we come to the crucial point of the problem. We were doing an average of 200 kilometers an hour as far as the coast of Spain.

Afterward, the contrary winds put a terrible brake on our speed.

SEE STORMS AHEAD

We were arriving near the Azores when the hostile winds doubled their fury. On our right, we had already perceived in the distance noticeable storms in the characteristic form of massed clouds.

The atmosphere and increasing speed of the wind caused us to foresee other storms, and perhaps the tempest that had been predicted at our departure, and which we were warned to expect over the Azores.

In fact, we soon discerned enormous cumulous nimbus barring the horizon in the direction of America. It was necessary either to surmount it; that is, to attain about 5,000 meters of altitude, and to run the risk at this height of running into even stronger contrary winds—or else, to stay permanently a few meters above the waves.

This last alternative offered no more joyful prospects, because night was descending and when a nocturnal flight is made a few meters from the sea, an accident is inevitable—one can hit the water without even seeing it.

We were making all these reflections when we perceived that we were 200 kilometers late by our schedule, and on the contrary, 250 litres ahead on our consumption of gasoline.

REASONS FOR FAILURE

To continue would have been foolhardy. It was then we decided to return to Paris.

We would say, then, that the principal reasons for failure on the East-West flights are:

1 The western winds that constantly blow over the Atlantic and which are stronger yet by the northern than by the southern route.

2 The low-pressure areas, that move from West to East, and which provoke tempests and the most violent storms.

3 The impossibility of an airplane's trying to fly over these low-pressure areas, which would oblige pilots to mount to altitudes of from 4,000 to 5,000 feet, where winds prevail, of such force as easily to exceed 100 miles an hour.

These were the dangers we faced, and from whic' we were wise enough to turn back and have a chance left with the knowledge we had gathered.

At the time we are writing these lines, we are dumbstruck by the terrible accident that occurred to our Polish friends, Idzikowski and Kubala. We undertook a race with them that leaves no place for bitterness or animosity. Fair play was never better observed between rivals in the same race. What fine fellows! What aviators of merit! We entertained toward each other the most cordial relations; it was almost brotherly.

(Copyright, 1929, in all countries, by New York American, Inc., and by Universal Service, Inc. All rights reserved. Reproduction in whole or in part prohibited.)

Caraway Would Curb Diplomats' Bad Driving

WASHINGTON, July 16.—(AP.)—Senator Caraway (Dem.), Arkansas, would have all foreign diplomats who disregarded Washington's traffic regulations sent home.

The Senator said he would ask the Senate to recommend such procedure to the State Department.

A report of the police showed that 34 diplomats and attaches had been stopped and warned of traffic regulation in 11 years, none being arrested because of their diplomatic immunity. The list included several of ambassadorial and ministerial rank, some driving while intoxicated.

ROAD ROUTE PROTESTED

The proposed boulevard connecting East Brookline and Overbrook has encountered a serious snag by the presentation of a formal objection to the route by an attorney representing the Anderson farm. The attorney sets forth that the roadway, as proposed, includes a strip of land 50x700 feet extending through the center of the farm and would materially reduce the value of the land. He also states that no attempt was made to purchase the right of way. Members of the Overbrook Borough Council have agreed to make a trip over the proposed route in an effort to arrive at an amicable adjustment.

2 BOYS HURT; SEEK DRIVER

North Side police early today were seeking a man who said he was P. W. Baacke, of 7520 Center avenue, when he took two children who had been injured by his automobile to the office of Dr. Voigt Mooney, of 3472 Perrysville avenue, last night, and then disappeared.

The children were Jack Simon, 10, and Marvin Miller, 7, both of 328 Venture street. They were slightly injured.

Police said a warrant would be issued for the driver.

Harrisville Pair Married 50 Years

HARRISVILLE, Pa., July 16.—Mr. and Mrs. Perry Dunlap celebrated their golden wedding anniversary at their home here.

BEDELL
FIFTH AVENUE NEAR WOOD

JULY CLEARANCE SALE

Summer Dresses

Actual Values Up to $25.00 — $7.95 — Women's and Misses' Sizes

2 Dresses for $15

Clearance Sale and Sensationally Low Pricing of Flowered Georgettes—Prints—Polka Dots and Pastel Colored Flat Crepes

Just in time for vacations—this extraordinary low priced selling of the newest and smartest summer dresses! There are charming georgette dresses for evening—printed and flat crepe styles for afternoon and hundreds of the loveliest sleeveless sport dresses! You will be amazed at the marvelous selection of new styles and the incomparable values offered in this sale!

Third Floor

$7.95
2 Dresses, $15

Vacation Special!
SUMMER COATS
In White Fabrics!
$5

There is nothing so smart as these coats for summer and vacation wear. They are very attractively styled and low priced.

Your Unrestricted Choice of
100 Spring and Summer Coats
Formerly Priced Up to $39.75
$15

The smartest Spring Coats fashioned of high-grade materials in the season's most popular shades and strikingly fur trimmed are drastically reduced for immediate clearance! Purchase your coat now at a great saving!

Bedell—Fourth Floor

MAY'S and Liggett's
AMERICA'S GREATEST DRUG STORES

GEM RAZOR and BLADES

New joy for your mornings! Superb 24 kt. gold plated Gem Razor—5 Gem 100% Blades — all richly encased. *You'll be amazed.*

79c

Special at May's & Liggett's

SPECIAL VALUES!
For Tuesday and Wednesday

$1.00 LAVORIS 20-oz. Bottle — 63c

50c Mennen's SHAVING CREAM — 29c

60c Djer Kiss Face Powder — 35c

1.20 Bromo-Seltzer — 68c

CREAM 69c

DRY UP PIMPLES with MERCIREX

Wonderful for eczema, acne, blackheads, too. Destroys infection. Invisible — vanishes quickly.

At May's & Liggett's

Mercirex Soap 35c 3 for $1.00

Sale of RUBBERSET Shaving Brushes

Made Especially For Us

A good, big, generously bristled brush, badger and goat's hair. The handles are of transparent celluloid in red, green and amber.

Regularly $1.50
May's & Liggett's Special Price
$1.00

Milnesia Wafers
the effective anti-acid

Each of these pleasant tasting wafers represents equal teaspoons of milk of magnesia, the best known anti-acid. And children particularly welcome these palatable wafers. Give Milnesia a trial.

MILNESIA WAFERS 31c-54c
At May's & Liggett's

Lend Us Your Face
Get a Package of
WADE & BUTCHER —SPECIAL— Curved Blades
and if they aren't the best blades you ever used we have authorized May's & Liggett's Drug Stores to refund your money.

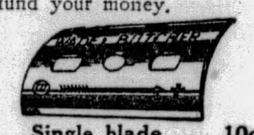

Single blade 10c
5 blades for 50c
12 blades for $1.00
At May's & Liggett's
Wade & Butcher Razor Makers for over 200 years.

When you brush your teeth with Kolynos it foams! This cleansing foam floods your entire mouth with freshness — and kills the germs that cause decay. Try it!

KOLYNOS DENTAL CREAM
50c Size 39c
At May's & Liggett's

RELIEF for Nervous People
from Nervous Headache, Sleeplessness, Nervous Exhaustion, Irritability, Car Sickness
and similar Nervous Disorders

USE DR. MILES' Nervescent NERVINE TABLETS
1.00 Size 89c
At May's & Liggett's

Just drop one of these pleasant effervescent tablets in a glass of water and you'll be surprised at the prompt and ready relief and how gently they soothe your deranged nerves. Money back if not satisfied.

For A Refreshing Shower!

KLENZO BATH SPRAY

Extra large nickel-plated spray heads. Patented clincher ring which prevents pulling off the faucet, common with most other sprays. Heavy, live rubber tubing in three pastel shades.

End Foot Tortures ... in 3 seconds!

At May's & Liggett's Rexall Stores Only
98c

No need now to suffer from burning, aching feet. COOLENE, a new kind of healing foot cream, contains penetrating oils and soothing unguents which sink deeply into the feet bringing cooling comfort and lasting relief. Pain must go in 3 seconds—or money back. It's greaseless, vanishes instantly.

COOLENE, 55c

We Are Supplied With
WELDONA
Tablets for Rheumatism
Largest Selling Rheumatic Tablet in the World

Especially effective for Sciatica, Neuritis, Joint, Muscular, and other forms of rheumatism, ordinary treatments fail to reach. Druggists sell millions of Weldona tablets annually. Get a package of Weldona tablets today.

$1.10 Size $1.00
At May's & Liggett's

"LADY DAINTY"

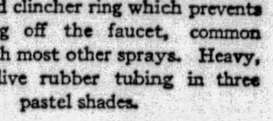

A NEW RUBBER GLOVE IN DAINTY PASTEL SHADES

Peach - Jade Orchid 39c PER PAIR

Protect your hands with attractive, charming Lady Dainty rubber gloves. Of fine rubber—soft, pliable—serviceable. The 39c price makes Lady Dainty a remarkable value!

Quick Relief For
Lumbago
Put on an Allcock's Plaster Tonight

If you're suffering so terribly with lumbago that you feel as if you'd break in two, an Allcock's Porous Plaster will do you a wonderful lot of good. It's soothing, penetrating, medication so quickly and completely draws out all the pain and soreness

ALLCOCK'S Porous Plasters 17c
May's & Liggett's
At May's & Liggett's Rexall Stores Only

BATHING NEEDS

Inflated Rubber Toys
Duck and Seal models. Large enough for children to ride.
98c and $1.98

Bathing Suit Belts
All popular colors.
19c, 25c, 29c, 35c

Water Wings 49c, 59c

Giant Play Balls 1.50

New 1929 Models

Waterproof

Bathing Caps
New styles, new colors—large assortment.
25c, 39c, 50c, 75c, 79c, 89c

Bathing Suit Bags
Several styles to choose from at low prices.
37c, 49c, 59c, 85c

DRUG STORES ALL OVER GREATER PITTSBURGH

PATRICIA PITT'S COMMENT ON SOCIETY

Debutante Party Dates Added to Social Calendar of Fall

I BELIEVE most of us thought that when the winter social season was extended from two months, November and December, to about four, that all such troubles as congestion and overlapping dates would be automatically abolished. Surely, it was believed, all the parties could be fitted easily into the time extending, roughly, from mid-September to mid-January. But they can't, can they? Already there has been a shifting of announced dates, and as the season nears it probably will be necessary to change many more plans. It must be admitted, though, that this next season would be crowded if it extended as late as Easter, considering the length of its list of debutantes.

Mrs. Ambrose Nevin Diehl has altered some of the plans for the debut of her daughter, Joan, I hear. The date for her tea dance, November 30, is unchanged, but she and Mr. Diehl will give their ball for Joan in the Pittsburgh Club on December 21 instead of December 23. On the later date they are planning to be hosts at a dinner, which will precede the ball to be given in the Pittsburgh Club by Dr. and Mrs. Robert Milligan for their debutante daughter, Peggy.

A party added to the calendar is a dinner which Dr. and Mrs. Frederic T. Billings, of Wallingford street, will give in the Pittsburgh Golf Club in honor of their cousin, Mary C. Black, debutante daughter of Mrs. John Loeser Black. This affair will be held the Saturday after Thanksgiving, November 30.

* * *

THE James Barlow Cullums and their daughter, Molly, of Sewickley, are at their country place, River Edge Farm, at Reading. Molly is to be a debutante next winter, you remember, and I've been told that her mother is planning to present her at a tea in October.

Still another debutante-to-be is away from home. Elizabeth Curry is spending the summer in Europe with her parents, the Henry M. Currys, of Beechwood boulevard. They expect to return home in September, I understand.

Out in California are Mrs. John Hancock Nicholson and her daughter, Betty, of Shady avenue, and so are Mrs. Charles W. Davis and her daughters, Janet and Amelia, of Sewickley. Rebecca George, daughter of the William D. Georges, of Beaver road, Sewickley, is in the East, having left on Saturday for Fisher's Landing, New London, Conn., to visit Margaret Fulton.

Mr. and Mrs. J. R. Rose, of Meadow lane, Edgeworth, have guests from Pontiac, Mich. They are Martha, Octavia and Jean Hamilton and Allan Hamilton.

* * *

ANNOUNCEMENT has been made of the marriage of Miss Iva Gladys Clark, daughter of Mr. and Mrs. John L. Clark, of Evans City, and Richard E. Zeigler, son of Mr. and Mrs. Edward Zeigler, of Evans City, which was solemnized in the home of the bride's brother-in-law and siste, Mr. and Mrs. Walter Welsh, in Butler, by the Rev. W. M. Minerd, pastor of the Valencia Evangelical Church. Mrs. Welsh was matron of honor and Harry Shoffel, of Evans City, was best mon. Miss Louise Hoover played the wedding music and Miss Grace Parritt sang. Mr. and Mrs. Zeigler are motoring through Canada and the East.

* * *

DR. AND MRS. WILLIAM JOSEPH WALTHOUR, of Scottdale, have made known the marriage of their daughter, Miss Jean Orr Walthour, and Dr. Keese Monjar Hoffman, of Edgewood, which was solemnized Saturday.

* * *

MRS. D. G. M'KEE, of Wood street, Wilkinsburg, has returned from Dallas, Tex., where she visited her daughter, Mrs. H. P. Abney, Jr. She has as her house guests Mr. and Mrs. G. H. Lewis and their daughter, Marjorie, of Ventnor City, N. J.

* * *

MISS MILDRED STICKLER, of North Highland avenue, and Miss Helen Conroy, of Black street, are spending some time in Washington, D. C.

* * *

WILLIAM S. ROE COURT, No. 24, Order of the Amaranth, will hold a card party, sponsored by the Boosters' Club, for members and friends in its club room tomorrow night. Mrs. Minnie E. McCallum is royal matron.

* * *

MR. AND MRS. MAURICE B. COHILL and their daughter, Beverly, of Walnut road, Ben Avon, are spending July at the Weekapaug, Rhode Island Beach.

Patricia Pitt

Travels to Be Told To Wednesday Club

SEPTEMBER 11 will see the beginning of another season, its eighteenth, for the Wednesday Club of Pittsburgh. The day, which will be one of summer travel talks from the members, will begin with a luncheon in the home of the new president, Mrs. A. H. Masters, in Hastings street. The attention of the members will be given to diverse interests during the season, Mrs. Roswell H. Johnson starting the ball rolling with a talk at the October meeting on "The Lure of Hand-Weaving." The club will pay its annual visit to the international institute October 23. Mrs. A. R. Gray will discuss "The Modern Mother" at the November session; December will bring a guest day on which Miss Elva L. Bascom, of Carnegie Library, will talk of new books. "Body-Good Housekeeping" is the topic assigned Mrs. F. V. Woodridge for January, while in February there will be two discussion subjects, "Beauty Spots of Pennsylvania," which Mrs. C. A. Burke will have, and "Pioneer Women of Our State," to be given by Mrs. F. H. Remaley. Mrs. R. E. Somers and Mrs. W. B. Spellmire will present a drama day in March and the following month will bring the annual luncheon with a talk on "Gardens and Flowers" by Mrs. Harper K. Beegle. Mrs. C. A. Clark's paper on "Antiques" in May and the annual garden party in June are the closing events on the year's calendar.

* * *

MRS. ROBERT L. FINLAYSON, re-elected president of the Homestead Woman's Club, will have as her committees next year: Executive, Mrs. Richard Moon, Mrs. Louis C. Martin, Mrs. Harold C. Huff, Mrs. Louis J. Hollman, Mrs. Henry D. Cossitt, Mrs. Harry L. Baker, Mrs. Elmer Gilleland, Mrs. John S. Oursler; program, 1929-30, Mrs. William H. Packer, Mrs. Henry D. Cossitt, Mrs. Jesse H. Williams; program, 1930-31, Mrs. Edward A. Krapp, Mrs. H. D. Everett, Mrs. J. Clinton Parker; social, Mrs. W. Clayton McClure, Mrs. J. W. Bair, Mrs. William B. Neebo, Mrs. William E. Underwood; legislative, Mrs. George Walbert and Mrs. W. J. Quigley; press, Mrs. W. B. Hartley and Mrs. Frederick Hyle.

* * *

MRS. JAMES H. GREENE, one of the Tuesday Musical Club's most prominent members, Mr. Greene and their daughter, Joan, will leave Pittsburgh in the early fall to make their home in South Bend, Ind. Joan is to enter the University of Chicago.

* * *

MRS. JOHN E. NELSON, a former president of the College Club, has taken a cottage at Chautauqua Assembly Grounds for the summer.

* * *

MISS ELVIRA BLEADINGHISER, Quota Club's new president, is just home from a visit to Worcester, Mass. Quota has suspended its weekly meetings for the summer and is planning an occasional outing as its only hot weather activity.

Real Estate

Two Mt. Lebanon dwellings, one situated in Meadowcraft avenue and the other in Beverly road have changed hands for private considerations, according to deeds filed in the recorder of deed's office. The one in the former thoroughfare was deeded by Elmer Claypool to William Sauer and the one in Beverly road was sold by Elizabeth H. Eshelman to the Martin Company, Inc. There is a two-story brick and tile roof dwelling on each lot. Each property has a frontage of 60 feet and a depth of 120 feet.

The General Realty Company has sold lots 9 and 10, Perrysville Manor, McCandless Township, to the Community United Presbyterian Church for a private consideration. The property is at Perry highway and Locust road.

Frank S. Seiffier has sold a lot 30 by 140 in Market street, McKeesport, to Burt Foster Post No. 361, American Legion of Pennsylvania, for $22,000. The property is situated near Blackberry street in the Second Ward and has erected thereon a brick building and garage.

Thomas F. Breen has sold to Bessie Moogerman a lot 22 by 90 feet in Wylie avenue for $10,250. There is a store room and brick dwelling on the property.

Margaret A. Patty, Osborne Borough, has sold to Minnie G. Sands, an irregular shaped property fronting 316 feet in Beaver and several hundred feet in depth. There is a two-story frame dwelling on the land. The consideration was private.

The Gribben Company, by John J. McKenna, has sold for Julia Killigan to Joseph Morunas, a lot 16 by 75 feet at 4400 Davison street, Lawrenceville, improved with a brick dwelling, for $4,850 cash.

The Franklin Realty Company has sold four houses for W. H. Walker, situated in Princeton boulevard, to F. Seebick. The latter gave in part payment five lots in the Rockwood plan, Mt. Lebanon. L. D. Statler handled the transaction.

Building permit applications included:

First Ward—P. Rauch, brick dwelling 1223 Wareman avenue, $6,000.

Fifth Ward—J. L. Stuart, Melwood Auto Sales and Service Station, $160,000.

Valley People Sail

Photo by Metropolitan

Mr. and Mrs. Charles A. Capper Mrs. Charles H. Capper

Mr. and Mrs. Capper, Beaver Valley society set members, as Mr. Capper's mother, Mrs. Charles H. Capper, Brighton Heights, New Brighton, bid them "Bon Voyage" as they sailed from New York on the SS. Adriatic for a European cruise.

Andrews Gives Up Gobi Expedition

PEPING, China, July 16.—(AP.)—Roy Chapman Andrews, the explorer, yesterday announced abandonment of his Gobi Desert 1929 expedition for preservation of ancient objects.

The Chinese insisted on a co-director of the expedition who was not satisfactory to the American backers. While the headquarters here are expected to be abandoned soon, Mr. Andrews probably will remain through the winter and engage in writing.

Sharon Man Named Liquor Detective

MERCER, Pa., July 16.—District Attorney Leo H. McKay announced the appointment of Robert Maxwell of Sharon as special detective for the investigation of liquor cases. Maxwell was formerly constable of the Fourth Ward, Sharon.

Islam Grotto Picnic At Idlewild July 23

Islam Grotto, No. 35, M. O. V. P. E. R., will hold its annual picnic at Idlewild Park, July 23. A special train will leave Pennsylvania Station at 9:05 a. m., daylight saving time, and it is expected to carry the largest crowd in the history of the event. The picnic committee, in charge of George S. Youdon, has been busy for months arranging specialties in the way of sports, entertainment and amusements.

Making of Census Maps Urged in Bill

President of Council James F. Malone has presented a resolution authorizing the City Planning Commission to prepare maps and other data necessary for presentation to the United States Census Bureau to assist in recording next year the population of Metropolitan Pittsburgh.

JEWELS

by

HARDY AND HAYES

The Largest Jewelry Establishment in Pittsburgh

Many of the rarest and most original pieces of jewelry that adorn women of prominence have been designed by the staff of this store ~ precious pieces that grow priceless as the years pass by ~ ~ that will be handed down from generation to generation.

If you crave jewelry that is unique and smartly different, the designing staff will deem it a privilege to make suggestions.

The HARDY & HAYES Co.

WOOD STREET AT OLIVER AVENUE ~ PITTSBURGH

FOUNDED IN 1887

Strength for the Sultry Days

SHREDDED WHEAT

With all the bran of the whole wheat

Mental buoyancy and physical alertness come from eating the crisp flavory shreds of whole wheat with milk. Delicious for luncheon with berries.

ARTIST'S SKETCH OF POLLYANNA WAVE

"Pollyanna" Special!

$3.00 THIS WEEK ONLY!

"The Perfect Permanent Wave." Beautiful! Lasting! A revelation in Permanent Waving. "None better at any price." Make appointments now for day or evening, or call at Salon. No waiting. Also Eugene and Frederick waves given. Special haircut, shampoo and finger wave..... $1.50

All work done by experts.

Phone Grant 8835

POLLYANNA BEAUTY SALON

241 Fifth Ave., Opp. Donahoe's

BOGGS & BUHL

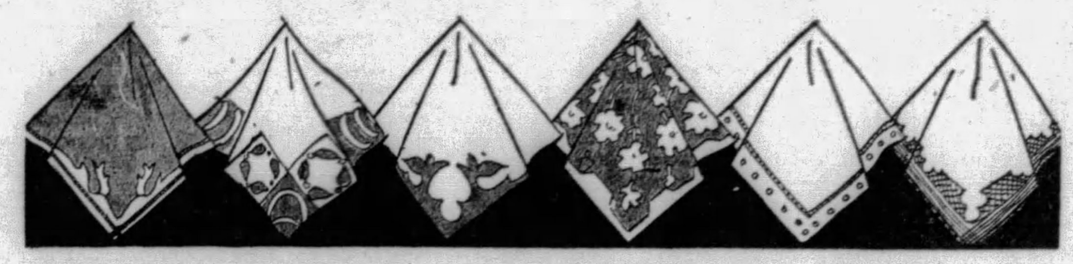

HANDKERCHIEF SALE

for your own profit

don't pass up this occasion!

Sale started today, but that's no reason to feel that it's too late tomorrow—90,000 handkerchiefs started off the sale—we don't know how many are left, but we can guarantee you ample selection—handkerchiefs of every kind for men, women and children.

Many Items Are at About Half Regular Price

Women's or Children's Plain White Hemstitched	25c doz.
Women's Novelty Prints.....	5c and 8c
Women's Colored Bordered Linen.....	7c
Women's White Linen.....	5c, 8c and 10c
Women's Embroidered Linen,	12½c, 25c, 35c
Youths' Plain White.....	5c and 7c
Youths' Colored Border.....	8c
Men's Plain White.....	5c, 8c, 12½c
Men's Colored Borders.....	10c, 12½c, 18c
Men's Plain White Linen,	12½c, 18c, 25c, 35c
Men's Extra Size Linen.....	35c, 50c

final clearance---floor samples

furniture suites

1/3 and 1/2 off

Mostly one of a kind—but more than two score suites in all—not only samples and odd suites but a few remaining lots from special purchases which are probably the greatest values in the entire group. Half price items in each type—it's clearance time, floor space for early fall arrivals is urgently required—no halfway measures—this furniture is to go and go at once. Price will do it.

		REGULAR	NOW
10-Pc.	Dining Room Suite—(Decorated).....	$795.00	$395.00
9-Pc.	Dining Room Suite—Walnut.....	375.00	195.00
10-Pc.	Dining Room Suite—Walnut.....	295.00	196.00
10-Pc.	Dining Room Walnut.....	345.00	230.00
9-Pc.	Dining Room Suite—Walnut.....	395.00	263.00
8-Pc.	Dining Room Suite—Walnut.....	375.00	250.00
8-Pc.	Dining Room Suite—Walnut.....	245.00	163.00

		REGULAR	NOW
3-Pc.	Mohair Living Room Suite.....	$845.00	$563.00
2-Pc.	Damask Living Room Suite.....	445.00	296.00
2-Pc.	Damask Living Room Suite.....	495.00	330.00
2-Pc.	Mohair Living Room Suite.....	395.00	263.00
	Damask Sofa.....	175.00	87.50
	Aubusson Tapestry Sofa.....	1195.00	597.50
	Damask Sofa.....	265.00	132.50

	REGULAR	NOW		REGULAR	NOW
4-Pc. Bedroom Suite.....	$750.00	$375.00	3-Pc. Bedroom Suite.....	495.00	247.50
4-Pc. Bedroom Suite.....	295.00	147.50	4-Pc. Bedroom Suite.....	245.00	163.00
4-Pc. Bedroom Suite.....	695.00	347.50	4-Pc. Bedroom Suite.....	595.00	396.00
3-Pc. Bedroom Suite.....	295.00	147.50	5-Pc. Bedroom Suite.....	695.00	463.00
			5-Pc. Bedroom Suite.....	445.00	296.00

A number of odd Living Room chairs—Porch Chairs and Rockers—Dressers, Vanities, Chests, Wardrobes. All at ½ regular price.

ODD SERVERS—MANY TYPES —WERE UP TO $49.50

Splendid servers left over from suites purchased with buffet only—pieces that will fit in admirably to complete your dining room set—in a variety of woods and styles. Were priced up to $49.50—mostly far less than half price..... $19.75

—Fourth Floor—

special purchase and sale

hartford saxony rugs

Hartford Saxony Rugs are known everywhere for their outstanding beauty and high quality of workmanship. They compare favorably with the much higher priced Orientals in colors, patterns and designs. This is an usually fine group—in both the large and small sizes. It's a real buying opportunity.

$132.50—9x12 HARTFORD SAXONY RUGS.....$97.50

$182.50—9x12 Hartford Saxony Rugs.	$145.00	$22.00—35-in. Hartford Saxonys.....	$17.00
193.50—10.6x13.6 Hartford Saxonys	155.00	14.35—27x54-in. Hartford Saxonys...	11.25
215.00—11.3x15 Hartford Saxonys..	172.50	9.55—27x36-in. Hartford Saxonys...	7.50

$150.00---9x12 anglo-persian rugs---$119.75

The great semi-annual clearance of the manufacturers' discontinued patterns. Mostly 9x12 sizes—beautiful superior grade rugs—known the country over as a master quality rug. In good selection of colors and patterns. 9x12 size, $119.75.

Other sizes at proportionate reductions.

Shelf Emptying Porch Rugs, Grass Rugs, Fibre Rugs, Rush Rugs—all sizes to be cleared—25% off.

—Third Floor—

Reviews of Week's Attractions Presented On Our Stage and Screen

SOPHISTICATED COMEDY, "BY REQUEST," IS AMUSING BILL IN PITT

By WILLIAM J. LEWIS

"BY REQUEST," a comedy by J. C. and Elliott Nugent, presented last night in the Pitt by the George Sharp Players, is a play of the ultra-modern type in which Ohio naivete is matched against the sophistication of New York. In the end seeming artlessness of Massillon, the Buckeye town from which hail several of the principal characters, doesn't compare so badly with the smartness of the metropolis, as represented in the ways of a group whom a young matron fresh from the Ohio town described as "nuts" in conversation with her husband after she had met them as his friends in the big city.

Her more picturesque than polite description likely struck a sympathetic chord with the audience, since a number of the characters in this play would seem rather queer to a wholesome young woman, as this plain-spoken young person was, no matter whether she yearned for the front porch and maple trees of Massillon or the kitchenette apartment of some larger city. For they were of the kind that think "life" is some weird formula involving an affair of heart of illicit nature to furnish the necessary experience to round out and tone up maturity.

RIGHT INTO EXPERIENCE

It was in such a group that our young Ohio wife found her young husband who had gone to New York as a newspaperman seeking experience to fit him for advancement in his work, and who had run right smack into Experience with a capital E. So much so that his wife, who had come unexpectedly, tells him he had better go through with a little love "vacation" that he had visioned as a mild sort of a romance, make a trip to a watering place with the other female corner of the triangle and be ready for return when she whistled. If she had lost the power to pucker her lips to whistle at the proper time there might have been tragedy. As it was it was all comedy.

Comedy filled with repartee and wise cracks and allusions to veiled subjects, not always delicate, pretty or nice, but always laughable.

BOYISH CHARACTER

Kenneth Daigneau, as the young newspaperman, gave the role the character of boyishness that fit well and Katherine Maison, general understudy of the Sharp company, substituting for Pauline MacLean, who is recovering from illness, made a most charming wife of the Ohio lad in danger of becoming lost in the big city. Mabel Kroman, as the lass who wanted to give the young man lessons in living, also added realism to the general effect. Frances Neilson, who had the part of a woman poacher in the game of man-hunting, did well also. Robert Fiske, as the man she hunted; Gus Forbes, as a newspaper owner, and Robert E. Lowes, blase but human youth, rounded out a roster of principal roles in accomplished manner.

Circus Lass

Clara Bow is a circus performer—rider and wire-walker—in "Dangerous Curves," current Stanley photoplay.

CLARA BOW'S TALKIE IN STANLEY

By CLARENCE F. GRUNDISH

Clara Bow, with her wild tresses always getting into her face and food, keeps after a man until she gets him in "Dangerous Curves," current photoplay in the Stanley. And Richard Arlen, as the man, takes a 50-foot tumble and swallows a goodly share of pre-Volstead stuff before he admits Clara is "swell" and goes into a clinch with her at the final fadeout.

The picture, an all-talkie, is one of those circus dramas. High in the air Mr. Arlen, as chief of a trio of wire artists, does his daredevil stunts. Below him, on solid ground, Clara watches him greedily. There is love light in her eyes. But Richard can't see it—or her either. He is consumed with a terrific infatuation for a vampish woman, who happens to be one of his assisting performers. And this vampish creature, in turn, is very much that way over a handsome chap, who is the third member of the Arlen act.

HEROICS BY CLARA

However, Richard doesn't know this at first. He believes Miss Vamp loves him. Then Clara, who has been making his business her business, tells him the true state of affairs. And he goes to pieces. He spills off his wire, crashing to the ground before the startled spectators. Of course, he isn't killed. Movie heroes seldom are. But his nerve is gone. He's through, he says. But Clara talks him into a comeback. And now enters Miss Vamp again. But she doesn't stay long and the happy end approaches with Clara doing the big heroics.

The picture does right by the circus atmosphere. It has some dramatic moments, too. And some that are a bit too dramatic—and noisy—with Miss Bow and Arlen shouting, shouting, shouting.

The photoplay, as a whole, may make Clara Bow fans happy. But it is difficult to reconcile it with "Greater Movie Month."

LOTS OF SISTERS

"Blue Skies" is the Charlie Melson show on the stage. Before a blue drop, with big red flowers hanging before it, the revue progresses. The dancing girls drop from swings and do some steps. Mr. Melson takes his band through a rather well conceived interpretation of "On the Road to Mandalay." Then come the Five Locust Sisters with their "Hit the Deck" numbers and some other vocalizing. They stay on too long. Following the Locust invasion comes Tanglefoot, an eccentric dancer, who certainly does some twisty and tricky steps.

And now comes the highlight of the show—those keen blackface comics, Moss and Frye, and audiences, seemingly, can't get enough of them. Then the band again, the dancing girls and so on to an elaborate electric-lighted finale and the show is over.

As usual David Broudy wields the baton for an overture arrangement and Bernie Armstrong demonstrates harmony at the organ.

Poor Boy

Richard Arlen, pugilist in "The Man I Love," Aldine film, finds Mary Brian, his wife, wondering if he has been hurt in a bout.

Sheridan Gets Mystery, Talk

"Behind That Curtain," an all-talking film of love and mystery, opened a three-day engagement in the Sheridan Square yesterday. The cast features Warner Baxter, Lois Moran and Gilbert Emery. The picture has London, the great Persian desert and San Francisco as backgrounds. Baxter portrays the character of a famous explorer, whose love for Miss Moran, wife of a murderer, imperils both. Short sound screen vaudeville is on the bill.

Wheat Harvest Late Around Washington

CHARLEROI, July 16.—Wheat harvest in Washington county is ten days late, compared with the average year. Late planting is responsible in some areas.

Walter Winchell *On Broadway*

NEW YORK, July 16.

HOT WEATHER SONG

I FEEL so exceedingly lazy,
I neglect what I oughtn't to should!
My notion of work is so hazy
That I couldn't to toil if I would!

I feel so exceedingly silly
That I say all I shouldn't to ought!
And my mind is as frail as a lily;
It would break with the weight of a thought!

—Don Marquis.

REPARTEE

First Chorus Girl: "Say, dearie, what's this I hear about you being supported by a millionaire?"

Second Chorus Girl: "That's a lie!"

First Chorus Girl: "That's what I thought, dearie."

Second Chorus Girl: "He ain't no millionaire."

ALWAYS BELITTIN'

THE sudden sealing of "Rosy Cheeks" Hellinger and the Ziegfeld beauty, Gladys Glad, at City Hall was not without its comedy. The gloom came disguised as a Broadway columnist and the bride was attired in yellow so that his complexion wouldn't clash with the color scheme. After the ceremony Paul Gallico, who crashed the affair, turned to the best man and whispered: "What do you really think of Hellinger?"

"Oh," indifferently responded the pride of the Winchell tribe, "he's all right, I guess, but he'll NEVER be as beautiful as Gladys Glad!"

IN FEWER WORDS

Take it from Cosmo Hamilton, the most artificial thing about a woman is her natural modesty.

AND THEY HANG PICTURES

A FEW days before the handsomely renovated Casino in Central Park was officially opened the management hurled a party for the press. Representatives of all the papers dined on the house, the full course meal including mineral waters and cigars. After the cigars were passed, one of the proprietors ankled over to the Park Rowgues and fished for a compliment. He buttonholed a Times reporter and queried: "Well, sir, how do you like it?"

"All right, I suppose," was the reply, "but—"

"But what?"

"What about souvenirs?"

SEARCH

I see his face on city streets;
In spring-swept country lanes;
In flowers and trees and sunshine;
In foggy, autumn rains.
I see his face in everything—
His gray eyes, his black hair—
Oh, why can I never reach him
When he is everywhere?

Estelle Hagedorn.

TITTER

And Billy Fawcett tells of his farmhand who reaches for a sweetie whenever he's lucky.

OBSERVATION

IT is common talk around the tungsten belt. They did a vaudeville act for 15 years and saved their money. She is in the Roaring Forties age and fell for a lad who had sideburns and played hot chunes on the Steinway. So she told her husband that the booking office decided he was too old and that she should get a younger partner, to which he reluctantly agreed. Depositing her husband in their upstate home she toured the provinces.

That was a month ago. Last week her home-town papers recorded the death of her husband. He had "accidentally" shot himself while cleaning his gun. She canceled a three-day engagement in New York, hastened upstate to bury him and resumed her bookings the following day.

The breaks, as we say in Longacre, were just dandy.

INCIDENTALLY

It reminds us of the vaudeville team that parted after a struggle for recognition on the small time circuits. They were madly in love with each other until she yearned for the nicer things. The other week-end he was up against a bar roasting her to a crisp. "Some day," he grumbled so all could hear him, "she'll want me back again, but I'm through with her, she can drop dead so far as I'm concerned!" Of course, he didn't mean it.

The following week she succumbed after an operation, and his "in memoriam" notice in the columns of a theatrical weekly was the most fervent and prominent.

WHY FIREMEN DIE YOUNG

AN early morning fire which disturbed the guests of the Forty-eighth Street Hotel unfolded at least one gag. It dealt with Joe McGurk, the creator of Kayo Tortoni and other fascinating pen and ink characters. Firemen rushing through the blazing building were amazed to find McGurk in his smoke-filled room nonchalantly taking the pins out of a freshly laundered shirt.

"Get a move on there!" yelled an exasperated fire-eater, "can't you see there's a fire here? Put on that old shirt!"

"Nope," was the amazing answer, "I've worn it two days already."

NOT NEW, BUT CLEAN

Two of Broadway's better columnists, paused at Forty-second street and the Stem to get in each other's hair, again.

"So, howz things?" grumbled the first.

"Pretty good," said the other, "I'm still keeping alive."

"Yeah?" was the retort wonderful, "what's your motive?"

LO, THE POOR CRITIC

WALTER PRITCHARD EATON says we may dismiss at once the oft-heard sneer of actors, painters and writers who say that the critics are those who tried to paint, write or act and failed. Painters, actors and writers seldom make good critics because they are too interested in the technical process and too narow in their viewpoint. The critic reacts to the finished product. It isn't his job to teach the craft.

It was Aristotle who settled this matter 2,400 years ago when he observed: "A pilot, not a carpenter, is the best judge of a rudder, and a guest, not a cook, the best judge of a dinner."

SOTTO VOCE

S. W. Robb: You mated "gather" with "ladder."

Martha Kayser: The meter is uneven.

Garland Hyams: Children should be seen and not had" is Wayne G. Haisley's, you burglar!

RIDDLE

The same chap who once wondered what became of the old-fashioned girl who coughed when you blew cigaret smoke in her face, now wonders what's become of the old-fashioned girl who used to choke when she drank it straight.

(Copyright, 1929, Daily Mirror, Inc.)

Powell, Talkie On Enright Bill

There's a hula-hula atmosphere in the Enright as Dick Powell presents his latest stage revue, "In Hawaii." And they certainly like this fellow Richard out in the East End. They hand him all kinds of applause in his current show and he deserves some of it. He puts his band through two novelty numbers that are among the show's bright spots. In one, the boys play and sing about "whoopee hats." In the other, they make ordinary pop bottles say it with music. Forsythe and Kelly, the first a little fellow with a comedy complex, and the second a big fellow with a big musical voice, offer 10 or so entertaining minutes. After Kelly's singing, the other song efforts in the show are dwarfed to insignificance. Other entertainers include Erner and Fisher, comic dancers, who are lots of fun, and Dorothy James, "personality girl." The production number, a Hawaiian gesture, isn't anything to get excited over.

The screen presents a movie version of the stage farce, "Twin Beds." It is a 100 per cent talkie and develops lots of funny complications. As a photoplay, it is just so so. The leads are played by Jack Mulhall and Patsy Ruth Miller, who end up by deciding on a hurried trip to Europe.

The bill includes news pictures. Also one of those Irma Guthoerl organlogues, which, somehow, doesn't arouse much interest.

Youth Badly Hurt, Kicked by Horse

CONNELLSVILLE, Pa., July 16.—Galen Myers, 16, had numerous stitches put into his cheek and chin to close injuries sustained when kicked by a horse.

Harris Offers Society Drama

"Scandal," a society drama, is current on the Harris sound screen. Laura La Plante is starred. John Boles and Huntley Gordon are in the cast. The picture has talking sequences.

As the heroine, Miss La Plante, married to a wealthy polo player, is visited by her former sweetheart during her husband's absence. And that sweetheart, also married, finds that his wife has been murdered during his absence. He is suspected of the crime. Thus Laura is confronted with the choice of facing a scandal, by proving an alibi for the accused man, or by keeping silent and seeing an innocent man go to prison.

Most of the action takes place in an atmosphere of society life. There are scenes at a fashionable country club. One of the highlights is a polo game. The cast includes Eddie Phillips, Julia Swayne Gordon and Nancy Dover.

There are some entertaining sound screen specialties on the bill. One of these, titled "Four Married Men," is quite an amusing and musical. It proves, too, that they still make custard pies in Hollywood.

The Clinch

Patsy Ruth Miller and Jack Mulhall in the finale of "Twin Beds," comedy feature on the screen, Enright.

PARIS COMIC TALK STAR IN PENN

Maurice Chevalier, noted Parisian comedian, said to be the favorite funster of the French capital, makes his debut as a movie actor in "Innocents of Paris," current attraction on the Penn screen. As the film is a talkie, right good, too, it gives the audience ample opportunity to judge the talents of this artist, an opportunity our local stage, up to this time, has not presented. To the credit of M. Chevalier, be it stated that he makes good. This is doubly to his credit since his voice is not without accent and some of his best songs are in French.

The photoplay itself is introduced with a little talk by the star which is as pleasing as it is informal, just a chatty bit of conversation that immediately disarms critics who might be disposed to be captious about Chevalier's lingual handicap, since he calls attention to it and proceeds to capitalize it humorously by quoting an inquiry in French he addressed to an American girl and which she misinterpreted as "Come on, kiss papa," but not to his disadvantage, as he relates the incident.

The story of "Innocents of Paris" is a romance of a junk collector, with such a pride of profession that he calls himself an antique dealer, and the daughter of a merchant. The latter terms him a nobody and the junk man determines to show the sneerer that he can make somebody of himself—and does through his singing voice and natural comic abilities. There is intermixed with the main story a little tragedy and a third woman angle.

Chevalier makes friends, as stated, in his preliminary chat, and his smile and voice, and mimicry serve to expand the first good impression. Sylvia Beecher plays the lass who is the object of his affections and Margaret Livingston is the siren whose attempts to "vamp" him almost wreck the happiness of the two sweethearts. George Fawcett and Mrs. Fawcett play the father and mother of Chevalier. John Miljan is the toplofty merchant. Scenes range from the interesting markets of Paris to bits of elaborate presentations on the stage.

Wesley Eddy's stage show, "Wall Street Blues," introduces various specialty performers, including an impenitent but reformed Jack Osterman, whose songs and comedy efforts win applause. Rita Owen, comedienne and stepper; Barnett and Clark, tap dancers, and Ethel Morris, singing ingenue, are other principals in a good bill, in which Wesley Eddy sings "Muddy Waters." The dancing ensemble for the week is composed of the Gluck-Sorel Girls.

Dick Leibert's organlogue has a vacation flavor. It and Elias Breeskin's overture both please.

FIGHT, TALK IN ALDINE PICTURE

The movies—though the talking days are full upon us—haven't grown out of their weakness for prize fight drama. No indeed, as witness "The Man I Love," now being presented in the Aldine. This picture is of the stuff that the usual squared ring pictures are made. There is nothing new to the theme—nothing except the fact that the heroine doesn't make a last minute dash to her hero's side and the ringside. No, she contents herself with her radio.

Richard Arlen and Mary Brian are the romantic pair in this picture. Richard, as a rising pugilist, marries Mary and then takes her to New York where he plans to land fame and the championship. And eventually he does win the championship. But it is not until after he has an affair with the Russian siren, Baclanova, and is deserted by Mary.

The picture is an all-talkie. Arlen and Baclanova do well enough with their portrayals—though it is difficult, at times, to understand the Baclanova speech. As for Miss Brian she speaks all right—but even in the silent days she wasn't a very impressive heroine.

Among the sound screen specialties that augument the feature picture is the first all-talking Our Gang comedy. It is a three-reeler and is quite an event in the lives of these movie youngsters, who are ever amusing.

Grand Keeps "Cocoanuts"

"The Cocoanuts," featuring the Four Marx Brothers, is being seen and heard for a final week in the Grand. It is the movie version of the stage show of the same name.

Titusville Woman, 50 Years There, Dies

TITUSVILLE, Pa., July 16.—Mrs. Delia M. Hudson, a resident of Titusville more than 50 years, is dead at her home. She was seriously ill only about three weeks.

"I'm Through

Thus does Maurice Chevalier cast aside stage success when it threatens his happiness in "Innocents of Paris," on Penn screen.

FILMLAND. FILMLAND.

WARNER GRAND THEATRES

THERE'S NEVER BEEN ANYTHING LIKE IT!

Not in the screen's entire history has "The Cocoanuts" had an equal for laffs! Those goofy guys, the Marx Brothers, talk funny...act funny...ARE funny. Gosh! You'll Go Cocoanutty!

Just enter the theatre and hear the roars. Before long you'll be roaring YOURSELF...and dazzled in turn by the splendor of the musical comedy interludes.

It's only to make room for the first all-natural color, singing, dancing revue "On with the Show" that "The Cocoanuts" must go Friday. So Hurry... Hurry...or you will be too late for the biggest laff of your life time.

STANLEY — SHE'S TALKING! And How! CLARA BOW In "Dangerous Curves" Making Love to RICHARD ARLEN On the stage Charlie Melson in a midsummer frolic "BLUE SKIES" Children 25c At All Times

ENRIGHT — A Screamingly Funny Talkie "TWIN BEDS" With JACK MULHALL From the famous stage farce On the stage DICK POWELL in "In Hawaii" Come at 9:45 P. M. for a complete de luxe show

COOL AND COMFORTABLE — LOEW'S & UNITED ARTISTS' PENN NOW!

Introducing! THE WORLD'S GREATEST ENTERTAINER— Maurice CHEVALIER ON THE STAGE WESLEY EDDY AND HIS ORCHESTRA IN SINGING-TALKING-DANCING "INNOCENTS OF PARIS" WALL ST. BLUES with JACK OSTERMAN Broadway Musical Comedy Stage and Broadway Company of 43 including ALL STAR CAST including ETHEL NORRIS · RITA OWIN BENNETT & CLARK and GLUCK-SOREL GIRLS 60 FANCHON & MARCO CHORUS BEAUTIES A Paramount Picture

DICK LEIBERT ORGANLOGUE ELIAS BREESKIN AND PENN SYMPHONY ORCHESTRA

YOUNG LOVE! SPARKLING ROMANCE — LOEW'S ALDINE NOW!

A PARAMOUNT ALL-TALKING PICTURE— The MAN I LOVE

TWO OF HOLLYWOOD'S MOST CHARMING SWEETHEARTS MARY BRIAN - RICHARD ARLEN TALKING - SINGING - MAKING LOVE with GEORGEOUS BACLANOVA · HARRY GREEN · JACK OAKIE

First ALL-TALKING 'OUR GANG' Comedy SMALL TALK

HARRIS DIAMOND ST. DOWNTOWN — ALL WEEK LAURA LA PLANTE—JOHN BOLES IN "SCANDAL" A TALKING SENSATION.

SHERIDAN SQ. PENN AVE. E. Liberty — MON.-TUES.-WED. "Behind That Curtain" THURS.-FRI.-SAT. "SCANDAL" ALL-TALKING PHOTOPLAYS

GARDEN JACK HOLT Talking Picture "FATHER AND SON"

TRIANGLE EAST LIBERTY Buddy Rogers in 'Red Lips'; Tom Tyler 'The Avenging Rider'

KENYON 100% TALKIE "The IDLE RICH" SOUND NEWS CONRAD NAGEL BESSIE LOVE

BRUSHTON THEATRE MONDAY—TUESDAY SEE AND HEAR CLARA BOW in "THE WILD PARTY" And "THE YELLOW BACK," a Silent Picture

AMUSEMENTS.

Shubert Pitt Tonite at 8:25 Mats. Thurs.-Sat.

GEORGE SHARP PLAYERS Present "BY REQUEST"

A Late New York Comedy.

Instant relief from burning sore feet

Healing, soothing unguent gives quick relief or NO COST

NO longer need you suffer from sore, burning, aching, tired feet, callouses, corns, bunions or blisters—for foot specialists have perfected a marvelous, soothing unguent which makes foot troubles a thing of the past.

This amazing formula dates back centuries to when the ancients sought relief from feet, burning and aching from hot desert sands. Just as these people of antiquity soothed their feet with healing unguents, so can you get quick relief with Coolene, a marvelous cream, containing frankincense and myrrh and rare, penetrating, healing oils which soothe the aching, burning feet at once.

No need now for medicated baths, skin-drying powders or cutting.

Coolene penetrates quickly to the sore tissues and relief is had because you reach the source of the trouble. Vanishes instantly—ivory-white—cannot stain. Try Coolene tonight.

Ends Foot Odors, Too

Excessive foot perspiration and foot odors are uncomfortable and offensive. Coolene corrects this embarassing condition quickly and safely—try a jar.

COOLENE

COOLENE FOOT CREME (VANISHING) for SORE-TIRED BURNING FEET

Italy's Royal Family Fetes Sea Fliers

By ROGER Q. WILLIAMS, Pilot, And CAPT. LEWIS A. YANCEY, Navigator,

Of the trans-Atlantic airplane Pathfinder, which completed its journey from Old Orchard Beach to Rome.

(Written expressly for the New York American and allied Hearst Newspapers.)

ROME, July 16.—A motor car averaging 75 miles an hour took us along the beautiful motor highway to the hydroplane base at Osti, near the emplacement where momentous archeological discoveries are being made daily.

Visit King

We left Rome and took the automobile highway and were whisked the 22 miles in less than no time, it seemed. Gen. Balbo was waiting for us with his staff. There they had for us at the Civil seaplane base a marvelous and perfectly equipped seaplane.

In a few minutes we will be taken by air to have our first elbow-rubbing with royalty, and the seaplane which will take us is already vibrating with its roaring motors. This visit to King Victor Emanuel and the royal family is just as impressive, if not more so, than our visit to the Vatican yesterday.

We hop off. I (Williams) am in Gen. Balbo's Savoia 59 with the General himself. I (Yancey) am in another Savoia 59 with Count de Robilant. Another Savoia 59 acts as escort and a big Savoia 55, slow and sure, follows us, with members of the embassy staff, of Italian officials and newspapermen.

We hopped off at 9:05. Gen. De Pinedo's seaplane accompanies, and six other planes are stunting nearby. They signal greetings to us with their lights. Three seaplanes appear on each side of our Savoias, which are abreast of each other. Then De Pinedo calls off his Istia squadron, waves and blinks his greetings, they turn homeward.

Leghorn, the big sea base, and Spezia loom below us. Two other squadrons of planes arrive, and the procession grows more royal with every arrival. These people certainly do their parades up grand. We speed toward Marina de Pisa, over the seaplane factories, to the spot where the King's summer home is situated. Pine trees and wooded knolls are everywhere visible. There is a river—it's the Arno—Dante's famous river of Florence. We indulge in a bit of literary reminiscence.

Gen. Balbo shouts "San Rossore." We drop to earth at 11 o'clock and are received at Marina du Pisa as we were in Rome. The directors of the Fiat factories want us to visit them, but Gen Balbo is hurrying us off.

Our small party enters the motor boat awaiting us, and we start for San Rossore, six miles up the river. And, in a few minutes, we are on a royal estate—San Rossore is the private property of King Victor Emanuel.

King's English

The King received us in his private library, Gen. Balbo introducing us. The King is very attractive and is majestic in his simplicity. He spoke to us in perfect English, asking if we were tired, and adding:

"Queen Elena is anxious to meet you, and my daughters, too. They are all here waiting for you to come to visit us."

The Queen entered, dressed simply. She charmed us instantly. She began by saying "Hello," and then talked to us in better English than we sometimes hear at home. Queen Elena was particularly well informed about our trip and the princess asked us many questions which also showed that they have deep knowledge of aviation.

At luncheon with the royal family no kind of alcoholic drink was served. There was no cocktail or other liquor. The menu was also very simple, but everything was there. There were poached eggs, rice, lamb, vegetables, marvelous fruits, ice cream. After the luncheon there was champagne.

There were 22 persons at the luncheon. In a short address to us King Victor Emanuel said:

"Your flight has been not only an aviation success but also a moral success. I wish that you really had found a straight path through from your great nation to Italy and that soon a regular line could be opened for commerce and travel. That would bring closer together still the two nations already so frankly friendly."

After the luncheon the King gave us decorations and the Queen presented us with pictures for our "wives."

(Copyright, 1929, in all countries, by New York American, Inc., and by Universal Service, Inc. All rights reserved. Reproduction in whole or in part prohibited.)

July and August Store Closes 5 p. m.—Saturdays 1 p. m.

MEYER JONASSON & CO.

LIBERTY AND OLIVER AVENUES—CALL ATLANTIC 6200

Feature in Junior-Misses' Frocks $3.95 and $5.95

THE MISS FROM 13 to 17 certainly comes in for much attention tomorrow. She'll like the models the instant she lays eyes on them. So much clever styling and such low pricing is, indeed, a happy and unusual combination.

At $5.95—Printed Silk Crepes in floral and polka dot designs and cunning little models of printed pique. Sizes 13 to 17.

At $3.95—Polka Dot Batiste and Floral Lawns, daintily styled and prettily patterned. Sizes 13 to 17.

—Jonasson's, Fifth Floor—

$5.95 Model is of Washable Silk Crepe. Floral patterns on light grounds. Sizes 13 to 17.

$3.95 Polka Dot Model is of Batiste. Variety of ground shades with contrasting dots. Sizes 13 to 17.

Girls' Wash Frocks, $1.95

Cool Voiles and Dimities

Appealing little styles which are very moderately priced when you consider the fineness of the material and the intricacies of the styling. Adorable little bows, collars, cuffs and shirrings. Light summery tones—printed and plain. Sizes 7 to 14.

—Jonasson's, Fifth Floor—

Felt Hats $2.85

Specially Priced

Intriguing styles, offering choice of brimless and small brimmed types. Bows, pleatings and ribbon trims, which give them chic and verve. White, pastel shades and high tones. Large and small head sizes.

—Jonasson's, Fourth Floor—

Have Your Furs Remodeled Now!

The 1929-30 Fur Fashions are established as you can see by the new fur coat models now displayed on our third floor. You may safely choose your pattern now. Special summer prices prevail at this time, so it is decidedly to your advantage to have your coat or scarf remodeled now.

Coats Relined, Cleaned and All Rips Sewn that do not require extra pieces of fur—$30, $35 and $40.

—Jonasson's, Third Floor—

AN EXPERT SPECIALIST in the treatment of

STOMACH and LIVER condition causing collection of gases and an uncomfortable feeling, with dizziness after eating, KIDNEY and BLADDER conditions with pain in back and loins, puffiness of the eyes, swelling of the feet and legs, frequent, painful irritations, BLOOD and SKIN conditions with enlarged gland and ulcerations of the mouth and rash on body, RHEUMATISM in all its forms, including enlarged and stiffened joints, NERVE WEAKNESS, HIGH BLOOD PRESSURE, NEURITIS, ANEMIA, and all other growths, swellings or tumorlike formations are treated without the aid of the knife. RECTAL TROUBLE, RUPTURE and GALL STONES are also treated without a cutting operation. CONSULT the old DOCTOR FREE, DR. R. H. M. MACKENZIE, second and third floors, 640 PENN AVE., PITTSBURGH, PA., whose best reference is the fact that he has been located on PENN AVE. the last 31 years. Hours: 9 to 8:30 daily. SUNDAY, 9 to 2. No office hours Friday. No letters answered.

(Advertisement)

GREAT CHANGE IS BIG STRAIN

People Need World's Tonic to Help Restore Health,

Men and women who come to this country from the Old World find a great difference in climate, water and air. Sometimes they change from outdoor work to the big mills that turn out steel or the mines that produce the fuel. Then the conditions of living are so much different that the entire system undergoes a great strain. That was the case with Mr. Andy Hajduk, who cultivated a farm in Austria, and when he came here he went to work in the mills.

"I did not notice it at first," he told the interviewer in his home at McKeesport, Pa. "After I had been at work awhile the first thing I noticed was that the water seemed so different from the spring on the farm. I got so I actually loathed it. Of course with the great heat in the mill I was thirsty all of the time, but it seemed as if my stomach would refuse water. I did not feel right, and I had to hawk and spit a lot. When I got up in the morning I did not feel a bit rested. I got worse until I had to lay off every two or three weeks to rest up.

"One day one of the men I worked with brought some medicine to the mill with him. I teased him about it, but he declared that it was great, and had cleared him up so that he really enjoyed his work. I tasted it, and it reminded me of that wonderful medicine my mother used to give me in the old country. Then I bought a bottle. That first one made me feel a little better, but I was not well yet. To make a long story short, I kept right on, and after I had taken four bottles I was a changed man. In spite of foggy, smoky mornings, I went to my work singing. I could eat anything and enjoy it, and the great heat did not weaken me as it had. That is what World's Tonic did for me, and I am sure it is because it contains what my mother used to give me when I was a boy."

World's Tonic may contain just what the wise old mother used, because it is the result of a world-wide research for the right medicine, and it has been wondrously successful in helping people in this community. You can obtain it at Dow's (formerly McCulloch's), also May's, or at any other first-class drug stores. (A-30)

Across the street... around the corner... or a thousand miles away... friends are always within easy reach...

TELEPHONE

for a thrill!

BELL SYSTEM

WHO'S WHO? LOOK IN THE TELEPHONE DIRECTORY

DOWNTOWN STORE—911-921 Penn Ave. Open Until 5 P. M. Daily

EAST LIBERTY STORE—Broad and Collins Open Monday and Saturday Evenings

SPEARS

JULY CLEAR AWAY

No better time than right now, and at SPEAR'S, of course . . . during the Great July Clearaway . . . to buy furniture at lowest prices! You'll find once-a-year bargains! Mostly Floor Samples and One-of-a-Kind Pieces that will sell on sight! So come tomorrow to either Spear Store! All Sales Final! No Mail or Phone Orders! Most Liberal Credit!

One-Day Sale Suites!

$60 Dinette Suite—6-Pieces

Six charming pieces priced especially for the Clearaway . . . 5-ft. Extension Table, Large Buffet and four Jacquard Seat Chairs in Walnut finish. Come in tomorrow and see for yourself the great savings possible in Dining Room furniture, as well as everything else.

$39.50

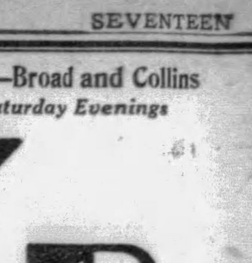

Tire With Tube

29x4.40 G & J Endurance Balloon, made by the U. S. Tire Co. 16,000 mile guarantee. Tube included.

$8.95

$1 Weekly!

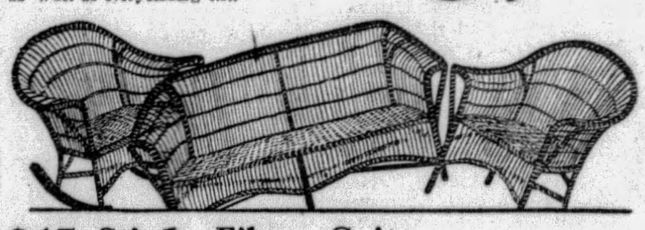

$45 Stick Fibre Suite

There are still many hot days ahead and what a splendid opportunity Spear's great Clearaway gives to cozy your porch at a great price saving. Popular 3-piece Stick Fibre Suite with 48-inch Settee in Sun Brown decorated green and red. Come tomorrow!

$22.50

$34 Refrigerators

Out they go at half their regular price. Beautiful solid Oak cases. Many styles to choose from.

$17

$1 Delivers!

$35 Cogswells

Large assortment. They're made from remnants of fine upholstery. Beautiful patterns. To clear at

$17.95

$1 Delivers!

$125 4-Piece Painted Suite

Here's a beautiful ivory or blue enamel finished suite, priced to sell on sight . . . and it will. What a wonderful chance to furnish the youth's or misses' room with this full-sized outfit, at a saving of more than half, tomorrow. Come early!

$59.50

$15 Settee Swing

There are only a few more of these solid Oak two-purpose swings left. Get yours tomorrow at this big price saving.

$6.95

$1 Delivers!

$39.50 Club Chairs

Left overs from expensive suites. One-of-a-kind! Priced to clear tomorrow at only

$17.50

$1 Delivers!

$110 Overstuffed Suite

Just 15 of these smart Living Room Suites, priced to sell in ONE day . . . and what thrifty woman of good taste could resist three smart and comfortable made pieces with reversible cushions, at such a price; 3 pieces included! You can't beat this value anywhere!

$79.50

$1.50 End Tables

Pretty style with metal legs and Red, Green or Gold wood tops. Wednesday specials to clear at

89c

No Mail or Phone Orders

$15 Metal Beds

Left over from a large shipment, there are beautiful panel styles to select from in Walnut finish.

$7.50

$1 Delivers!

$195 High-Grade Bedrooms

A limited number of this most popular bedroom suite at a price slash of $70 . . . that's one big special tomorrow! Don't miss it! You can't get such quality everyday for $125. The four beautiful pieces illustrated in Walnut finish with two-tone decorations.

$125

$1.98 Aquariums

100 pretty aquariums as illustrated, in green metal with green glass bowls. Out they go tomorrow at

98c

No Mail or Phone Orders

$10 Mattress

To clear out this shipment of splendid ALL-COTTON mattresses, down goes the price to

$6.95

$1 Delivers!

$130 Cane-Back Suite

Isn't this a phenomenal value? It's a floor sample suite, mahogany or walnut finish, with Jacquard upholstered reversible cushions! For the home with children, what could be more serviceable . . . and at a practically half price! Hurry, this is a real bargain!

$69

Rebuilt Machines

Famous makes that sold as high as $65 when new. Rebuilt by experts. Guaranteed. To clear at

$15.95

Small Down Payment!

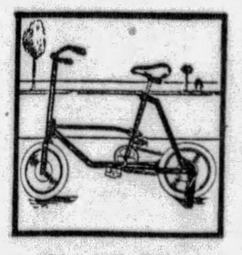

Sidewalk Bike

Pretty Robin Blue Rubber Tired Bikes priced to clear in one day. Works with pedals like a regular bicycle. $11 value.

$6.75

$1 Delivers!

$160 Bed-Davenport Suite

Save 25% tomorrow on this convenient, modern 2-in-1 Living Room-Bedroom Suite . . . one easy motion converts the Davenport into a bed. Jacquard upholstered with carved bases on all pieces, with reversible, spring-filled cushions. Hurry! Clearaway values don't wait!

$119

$3 High Chair

Finished Ivory or Blue. Out go 200 of them at most half their former price. Save tomorrow!

$1.98

No Mail or Phone Orders

Water in Oceans

NO exact estimate of the volume of water in the oceans can be made because many areas have not been surveyed. From existing records the volume is computed at 324,000,000 cubic statute miles.

Fiction Page

Two-Headed Calf Born

A TWO-HEADED CALF from the farm of J. P. Pillow, at Lynchburg, Va., was brought to Lynchburg recently to be mounted. The calf lived about 15 minutes. Both heads of the animal were perfect.

ALL QUIET ON THE WESTERN FRONT by ERICH M. REMARQUE

(Continued from Yesterday.)

Death Takes Young Soldier As Childhood Friend Visits Him

WHAT HAS GONE BEFORE

Paul and his three comrades—Kropp, Muller and Leer—hardened for the front by the abuse and persecution of their training camp corporal, Himelstoss—are now at rest five miles behind the lines. Kemmerich, their friend, lies in the dressing station dying of wounds. One leg is gone and Muller seeks his high Russian boots.

NOW GO ON WITH THE STORY.

CHAPTER III.

I SIT by Kemmerich's bed. He is sinking steadily. Around us is a great commotion. A hospital train has arrived and the wounded fit to be moved are being selected. The doctor passes by Kemmerich's bed without once looking at him.

"Next time, Franz," I say.

He raises himself on the pillow with his elbows. "They have amputated my leg."

He knows it too then. I nod and answer: "You must be thankful you've come off with that."

He is silent.

I resume: "It might have been both legs, Franz. Wegeler has lost his right arm. That's much worse. Besides, you will be going home." He looks at me. "Do you think so?"

"Of course."

"Do you think so?" he repeats.

"Sure. Once you've got over the operation."

He beckons me to bend down. I stoop over him and he whispers: "I don't think so."

"Don't talk rubbish, Franz, in a couple of days you'll see for yourself. What is it anyway — an amputated leg? Here they patch up far worse things than that."

He lifts one hand. "Look here, though, these fingers."

"That's the result of the operation. Just eat decently and you'll soon be well again. Do they look after you properly?"

He points to a dish that is still half full. I get excited. "Franz, you must eat. Eating is the main thing. That looks good too."

He turns away. After a pause he says slowly: "I wanted to become a head-forester once."

"So you may still," I assure him. "There are splendid artificial limbs now, you'd hardly know there was anything missing. They are fixed on to the muscles. You can move the fingers and work and even write with an artificial hand. And besides, they will always be making new improvements."

For a while he lies still. Then he says: "You can take my lace-up boots with you for Muller."

I nod and wonder what to say to encourage him. His lips have fallen away, his mouth has become larger, his teeth stick out and look as though they were made of chalk. The flesh melts, the forehead bulges more prominently, the cheek-bones protrude. The skeleton is working itself through. The eyes are already sunken in. In a couple of hours it will be over.

He is not the first one I have seen thus; but we grew up together and that always makes it a bit different. I have copied his essays. At school he used to wear a brown coat with a belt and shiny sleeves. He was the only one of us, too, who could do the giant's turn on the parallel bars. His hair flew in his face like silk when he did it. Kantorek was proud of him for it. But he couldn't endure cigarets. His skin was very white; he had something of the girl about him.

I glance at my boots. They are big and clumsy, the breeches are tucked into them, and standing up one looks well-built and powerful in these great drain-pipes. But when we go bathing and strip, suddenly we have slender legs again and slight shoulders. We are no longer soldiers but little more than boys; no one would believe that we could carry packs. It is a strange moment when we stand naked; then we become civilians, and almost feel ourselves to be so. When bathing Frank Kemmerich looked as slight and frail as a child. There he lies now—but why? The whole world ought to pass by this bed and say: "That is Franz Kemmerich, nineteen and a half years old, he doesn't want to die. Let him not die!"

My thoughts become confused. This atmosphere of carbolic and gangrene clogs the lungs, it is a thick gruel, it suffocates.

It grows dark. Kemmerich's face changes color, it lifts from the pillows and is so pale that it gleams. The mouth moves slightly. I draw near to him. He whispers: "If you find my watch, send it home—"

I do not reply. It is no use any more. No one can console him. I am wretched with helplessness. This forehead with its hollow temples, this mouth that is now merely a slit, this sharp nose! And the fat, weeping woman at home to whom I must write. If only the letter were sent off already!

Hospital orderlies go to and fro with bottles and pails. One of them comes up, casts a glance at Kemmerich and goes away again. You can see he is waiting, apparently he wants the bed.

I bend over Franz and talk to him as though that could save him: "Perhaps you will go to the convalescent home at Klosterberg, among the villas, Franz. Then you can look out from the window across the fields to the two trees on the horizon. It is the loveliest time of the year now, when the corn ripens; at evening the fields in the sunlight look like mother-of-pearl. And the lane of poplars by the Klosterbach, where we used to catch sticklebacks! You can build an aquarium again and keep fish in it, and you can go out without asking anyone, you can even play the piano if you want to."

I lean down over his face which lies in the shadow. He still breathes, lightly. His face is wet, he is crying. What a fine mess I have made of it with my foolish talk!

"But Franz"—I put my arm round his shoulders and put my face against his. "Will you sleep now?"

He does not answer. The tears run down his cheeks. I would like to wipe them away but my handkerchief is too dirty.

An hour passes. I sit tensely and watch his every movement in case he may perhaps say something. What if he were to open his mouth and cry out. But he only weeps, his head turned aside. He does not speak of his mother or his brothers and sisters. He says nothing; all that lies behind him; he's entirely alone now with his little life of 19 years, and cries because it leaves him. This is the most disturbing and hardest parting that ever I have seen, although it was pretty bad too with Tjaden who called for his mother—a big bear of a fellow who, with wild eyes full of terror, held off the doctor from his bed with a dagger until he collapsed.

Suddenly Kemmerich groans and begins to gurgle.

I jump up, stumble outside and demand: "Where is the doctor? Where is the doctor?"

As I catch sight of the white apron I seize hold of it: "Come quick, Franz Kemmerich is dying."

He frees himself and asks an orderly standing by: "Which will that be?"

He says: "Bed 26, amputated thigh."

He sniffs: "How should I know anything about it, I've amputated five legs today;" he shoves me away, says to the hospital orderly "You see to it," and runs off to the operating room.

I tremble with rage as I go along with the orderly. The man looks at me and says: "One operation after another since 5 o'clock this morning. You know today alone there have been 16 deaths—yours is the seventeenth. There will probably be 20 altogether—"

I become faint, all at once. I cannot do any more. I won't revile any more, it is senseless, I could drop down and never rise up again.

We are by Kemmerich's bed. He is dead. The face is still wet from the tears. The eyes are half open and yellow like old horn buttons.

The orderly pokes me in the ribs. "Are you taking his things with you?" I nod.

He goes on: "We must take him away at once, we want the bed. Outside they are lying on the floor."

I collect the things, untie Kemmerich's identification disc and take it away. The orderly asks about the pay book. I say that it is probably in the Orderly Room, and go. Behind me they are already hauling Franz on to a water-proof sheet.

Outside the door I am aware of the darkness and the wind as a deliverance. I breathe as deep as I can, and feel the breeze in my face, warm and soft as never before. Thoughts of girls, of flowery meadows, of white clouds suddenly come into my head. My feet begin to move forward in my boots. I go quicker, I run. Soldiers pass by me, I hear the voices without understanding. The earth is streaming with forces which pour into me through the soles of my feet. The night crackles electrically, the front thunders like a concert of drums. My limbs move supplely, I feel my joints strong, I breathe the air deeply. The night lives, I live, I feel a hunger, greater than comes from the belly alone.

Muller stands in front of the hut and waits for me. I give him the boots. We go in and he tries them on. They fit well.

He roots among his supplies and offers me a fine piece of saveloy. With it goes hot tea and rum.

(TO BE CONTINUED TOMORROW)

(Copyright, 1929, by Little, Brown & Co., Distributed by King Features Syndicate, Inc.)

PETTING PATTY

Poppy Gives Advice

By Machamer

FOREST LOVE by HAZEL LIVINGSTON

(Continued from Yesterday.)

After Roger's Departure Nancy Packs Bags and Leaves for Home

WHAT HAS GONE BEFORE

Nancy Hollenbeck, young, vibrant and beautiful, becomes cynical toward love when she gives up Mat Tully at her mother's request because he is poor. She encourages the attention of Jack Beamer, wealthy married man, who, enamored of Nancy, wishes to divorce his wife. On a mountain trip, Nancy falls in love with a handsome ranger, Roger Decatur. Leaving her chaperons, the rich Porters, Nancy, after a violent but brief courtship, secretly marries Roger. Doubts assail her as she spends long, lonely days in his rough mountain cabin. She is startled by the telephone bell. It is Mrs. McKimmons, a neighboring ranger's wife. Nancy is troubled as she pictures herself growing to be like her. But she is happy when Roger is with her. When he tries to leave on a long trip, Nancy begs him not to go.

NOW GO ON WITH THE STORY.

CHAPTER XXI.

ROGER made no promise. He did not speak again of the trip with McKimmons.

"He won't really go," Nancy thought, watching him nervously all that night, and the next. She wanted to ask him again, to reassure herself, but that would be too much like nagging. She wouldn't do that.

Sometimes she caught him looking at her furtively, a faint pucked between his brows.

And at last it came. They had just finished dinner, he was lighting his pipe. "I'll have to leave pretty early in the morning," he said, puffing and scowling at the match. "That trip I told you about. . . . Lord, I hate to go."

All the blood in her body seemed to rush to her head in a crimson wave, then it rushed away again, leaving her white and cold. "Then why do you go?" she asked very low.

"Oh, Nancy! You know I have to. It's my job!"

"In that case, there's nothing to say, is there?" She kept her head turned, so that he could not see her face.

"Nancy! Nancy girl, you know how I hate to go?" he said reproachfully, and strode over to where she was standing in the doorway, watching the red sunset sky fade to pink, and an ashy gray. He put both arms around her, tilting her head back, so that he could see her face. She smiled faintly, and submitted limply to his kiss.

"Come now, old lady! No sulking!" He roughed her hair, and shook her playfully, but in his heart he was afraid. She was so poised, so delicately beautiful . . . so strangely, achingly far away. His arms dropped to his sides. He turned away embarrassed. He realized with sickening certainty that this great-lady manner so new to him was probably familiar enough to her friends, to her own people, to this fellow she had been engaged to . . .

The pipe went out. He lit another match and stared at it until it burnt his fingers.

"To hell with it!"

Nancy was watching him out of brown, inimical eyes.

She got up before dawn to get his breakfast. Feeling like one of the younger and more beautiful Christian martyrs—St. Barbara, for instance, she washed in cold water, put on the green linen with the box pleats that took two hours to iron, and went into the kitchen.

Bacon and eggs and hot cakes. She would have made biscuits too if she could have found a cookbook, or remembered how. But she couldn't recall whether Louise used two cups of flour or two cups of milk, so toast had to do.

When it was all ready she called him.

"Say, this is something like! But gee, Nancy, you shouldn't have gone to all this trouble—"

"No trouble," she murmured refilling his coffee cup. The perfect hostess, being charming to a bothersome guest.

The hot cakes stuck in his throat, he could hardly swallow.

"Maybe I can be back day after tomorrow," he said, after a long silence, when the crunching of toast sounded loud as cannon and the very ticking of the clock on the shelf was maddening. "I'll try awfully hard, and if I can't it will be only one day more. You aren't afraid?"

She was staring at her untasted coffee. "I don't know. I have never been left alone before." And then with a bubbling of the old fun, "This is my first honeymoon, you know—I'm only an amateur bride."

She lifted her eyes, and laughed shakily.

"Oh, Nancy, Nancy—I can't leave you!" He was crushing her so tightly that she half whimpered with the pain, even while she drew long, exultant breaths of victory.

But he did leave her. He put her aside gently. "Well, I must go, dear. McKimmons will be waiting for me at the summit. You'll be all right, sweetheart. Nothing to harm you, and you can go over to Helen's for the night if you feel lonesome. I'm riding Maggie, but you could go around by the road in the car, or hike up the trail for that matter, it's just a step—you'll be all right!"

"Yes, I'll be all right," she forced herself to repeat after him. She waved until horse and rider were only a puff of dust in the smoky distance. Her lips were still parted in a frozen unnatural smile.

When she could no longer see or hear him, she went back into the house and stood looking at it, as if she were seeing it for the first time. Roger's house . . . his books . . . his chairs . . . his brown army blankets . . .

A window slammed. The boards began to creak. Wave after wave of homesickness swept over her, and loneliness, bitter and cold.

Two days . . . two days and two nights . . .

"It's no use, I can't stand it!" she whispered. She began to walk around aimlessly, moving from room to room, wringing her hands. "It's no use, I can't stand it. I wasn't meant for this kind of a life!"

The storekeeper's wife met her on the road two hours later, driving Roger's battered roadster with reckless speed. There were bags and suitcases piled on the seat beside her.

She thought of mentioning it to Mr. Decatur when he and Mr. McKimmons, back a little early, dropped in for a sandwich and cup of coffee Friday noon. But pshaw! she decided, like as not he'd think it was none of my business!

So she said nothing, and Roger, on his tired horse, jogged on home.

He whistled as he came up the trail, and he called, "Nan-cy—yip, yoooo!"

There was no answer, and on the kitchen table laid with the fresh, checked cloth he found her note.

She had got to worrying about her mother, and thought she had better go home for a visit, she wrote. She would try to break the news to the family, and in the meanwhile if he wrote he was to be sure to address her as Nancy Hollenbeck, and not to wire or phone long distance because anything like that gave the old-fashioned family such a scare. She would leave the car at the hotel near the station. It was signed—"Love, Nancy."

Roger Decatur looked around the neat, bare kitchen. She had left everything in order. Even washed the frying pan . . . and she hated cold bacon grease so . . .

He thought of another note in a neat kitchen . . . the one his mother, the ex-dance hall girl left for his father when the loneliness got her, and she went away, never to come back any more.

He walked heavily into the bedroom. The silver toilet things were gone from the pine dresser. The spilled powder, the cigaret stubs, all the dear untidyness of Nancy . . . gone. Her dresses . . . even the scuffed brown boots she used to keep under her bed . . .

Roger Decatur covered his face with his hands.

Maggie, the horse, whinnied impatiently. She pawed at the dust and whinnied again.

Roger did not hear her. He just sat there on the army cot that had been Nancy's, with his head in his hands.

* * *

Nancy had been home a day! She was lying on the davenport in the living room, listening to Lou strumming on the old square piano, and mamma retailing the latest gossip.

"You did perfectly right to leave them," mamma was saying for the tenth time, "and I for one never want to see or hear of those Porters again. If they ever call here I'm not home, do you hear me, Louise?"

Nancy smiled faintly, and closed her eyes. The thick, dark lashes sweeping her cheek made her look oddly pale. "I knew the altitude wouldn't agree with her," mamma thought, thrilling to her beauty even while she worried about her health. "This is the last time I let her go visiting any strange girls! The very idea!"

Fondly she reached for her shawl to cover Nancy, who seemed to have dozed off, poor child. Tenderly she spread it over the sleeping girl.

"There!" she said, aloud. Nancy's hand lay on the pillow. Mrs. Hollenbeck stared at it, her eyes bulging.

(To be Continued Tomorrow.)

(Copyright, 1929, King Features Syn., Inc.)

Lighter, Cooler...

than sanitary protection has ever been before

KOTEX is so light, so cool, so dainty, that women forget to dread the need of sanitary protection! Even summer cannot affect its wonderful comfort.

Kotex never loses its softness. It simply cannot pack. Many air-cooled layers of Cellucotton absorbent wadding keep Kotex light and cool though worn for hours. It actually absorbs 16 times its own weight in moisture!

Kotex gives complete protection—without a trace of bulk! Rounded, tapered corners keep it inconspicuous, though worn with thinnest summer frocks . . . the deodorizing process is doubly comforting in summer . . . instant disposability means so much. The layers of filler can be adjusted to suit individual needs. Try the new Kotex. It offers a world of comfort!

KOTEX IS SOFT . . .

1—Not a deceptive softness, that soon packs into chafing hardness. But a delicate, lasting softness.

2—*Safe, secure* . . . keeps your mind at ease.

3—*Kotex filler* is far lighter and cooler than cotton, yet absorbs 5 times as much.

4—*In hospitals* . . . Kotex is the identical material used practically exclusively by surgeons in 85% of the country's leading hospitals.

Kotex—45c for 12—at any drug, drygoods or department store.

Kotex Super-Size—65c for 12.

KOTEX

The New Sanitary Pad which deodorizes

Stenographer Tells How She Got New "Pep"; Gained 15 Pounds

Build up Weight Easily in Few Weeks with New IRONIZED YEAST —or Pay Nothing

"I weighed only 101 pounds when I started to take IRONIZED YEAST. Am taking my second bottle and have gained 15 lbs. I can eat more and am never tired now." —Mrs. Bessie Opas, Chicago, Ill.

Letter after letter tells this same wonderful story; 5 to 15 pounds gained in a few weeks. Bony limbs rounded. Blemished skin cleared. New strength and energy gained.

The Secret of a Rounded Form

IRONIZED YEAST is *two tonics in one.* Weight-building YEAST and 2 kinds of blood-enriching IRON. The Yeast is Violet Rayed to increase weight-building values. We concentrate it so that 12 SACKS of raw, live YEAST make only 1/2 SACK of the concentrate which goes into IRONIZED YEAST. You can easily see why each small tablet of this new IRONIZED YEAST gives you such quick, EXTRA, weight-building results through this 24-to-1 concentration.

Only when Yeast is *Ironized* is it most effective; for blood-enriching Iron is needed to bring out the weight-building, strengthening values of Yeast. Pleasant tablets. No "yeasty" taste. No gas or bloating.

Amazing Numbers of Pennsylvanians Write Letters Like These!

What IRONIZED YEAST has done for all these folks it should certainly do for you. Take advantage of our generous trial offer. If not delighted, get your money back.

Gains 10 Lbs. in 1 Month.

"Gained 10 lbs. in 1 month taking IRONIZED YEAST. Skin blotches all gone."—Mary Mader, Pittsburgh, Pa.

Gains 10 Lbs. in 3 Weeks.

"Was thin and wanted to gain weight. Tried IRONIZED YEAST. Gained 10 lbs. in 3 weeks."—Michael Sherman, Allentown, Pa.

(Above) Mrs. Bessie Opas

Change Ugly Hollows for Attractive Curves

Try It on Money-Back Offer

Go to any druggist today. Get a full size treatment of IRONIZED YEAST. If, after this generous trial, you are not delighted, *get your money back*—from the druggist or from the manufacturer.

Own your own home Turn to the Sun-Telegraph Classified Section and see what remarkable offers are listed there.

Olive Trees Live Long

WHILE olive trees are not profitable until they are 30 years old, they bear from 700 to 1,000 years, some specimens measuring 20 feet around. Nearly 1,500,000,000 pounds of olives are produced in orchards of Spain each year.

Magazine Page

Lighthouse for Sale

ENGLAND'S oldest lighthouse is for sale. It is situated on the Mersey embankment at Leasowe and has a good command of the sea. The lights of the beacon were extinguished in 1908.

Meditations of a Wife

By HELEN ROWLAND

Your Own Home

YOU ought to buy a house in the country!

* * *

I'VE got one! I ought to know. Don't I pay the taxes and the water rent and the repair bills and the insurance—and THREE prices for everything? But it's a wonderful house!

* * *

I know it costs a lot to run it. Every week it opens its mouth and swallows up my salary. But think of the REST and the quiet and the inspiration I get out of it! I mean the rest I get when the cook isn't ill or taking a holiday, or the painters and carpenters aren't around messing things up, or there are no curtains to be put up and no guests to be waited on and amused, and the planting is over, and it isn't cleaning day.

HELEN ROWLAND

* * *

And it's MY house—my very OWN. And I can have my way about everything in it! Except, of course, that I must have breakfast late to please my guests and dinner early to please my cook; and that somebody always has the radio running when I want to write, and everybody wants to stay up late and play bridge when I want to sleep. Otherwise, I can "live my own life" in my own way!!!

* * *

It's a good investment, too. Yes, I know the piazza has to be painted every year, and the plumbing gets rusted and all out of gear every winter, and the squirrels gnaw holes through my storm blinds and let in the rain, and the field mice chew up all my sofa cushions. But what OF it? You can't expect life to be PERFECT, can you?

* * *

It's such a comfort to own a house! Of course, there's always a leak somewhere in the roof. And a little hole somewhere in the screens, where the flies and the mosquitoes get in.

* * *

But you can fix a little hole in a minute, if you can only find out where it is. And what are a few mosquitoes, anyway? You can always get up in the night and kill them if you don't like them.

* * *

Think of the long, delicious, quiet evenings I can spend reading or mooning on the piazza. I mean the long, delicious, quiet evenings when there isn't a storm, and all the electric lights don't go out, and the dogs next door aren't barking, and the neighbor's radio isn't working, and nobody is making whoopee, and the katydids haven't started tuning up.

* * *

Think of the gorgeous fun you get out of planting a flower garden—when you can GET a gardener, and the cut-worms aren't eating up all the roses, and there are no black bugs on the nasturtiums, and the rabbits aren't chewing up the lawn, and the moles haven't started burrowing under everything.

* * *

Think of the satisfaction, the positive THRILL, of owning your OWN ACRE—woods, dandelions, poison ivy, mortgage and ALL!

* * *

And think of the sweet, wild things all around! The honeysuckle that is choking out all the evergreens and killing the hedge, the robins that are stealing all the cherries, the dear little wrens that make nests in the eaves and spoil all the paint on the house!

* * *

Think of the sheer ecstacy of lying idly in a long swing and looking out through the green trees over the blue water and just DREAMING—until the fishman comes along, or the vegetable man comes by, or the gas man or the electricians interrupt you, or the telephone rings, or the gas stove blows up!

* * *

Oh, yes; you really OUGHT to own a country home! Don't you want to buy MINE?

(Copyright, 1929, King Features Syndicate, Inc.)

How to Keep Well

By DR. ROYAL S. COPELAND

Hot Weather Brings Worries to Mothers

SO MANY mothers write me, saying they make use of my suggestions in caring for their babies, that I have a sense of responsibility regarding this advice.

To my mind the hardest but the best job in all the world is the bringing up of a little child. God is good in sending these blessed gifts. It is our joy to help them to health and vigor.

DR. COPELAND

If I can lighten the burdens and anxieties of the mothers of tiny babies, I am fortunate, indeed. It is a rare privilege and I appreciate it.

Hot weather brings many worries and responsibilities for the mothers. They must guard their own lives, but what means far more to these good women, is that they must guard these precious infants.

Summer time is trying to the baby. It brings conditions which are themselves depressing to the child, but also the heat is liable to damage the food. When this is the least bit contaminated, then there really is trouble.

Sometimes the term "intestinal indigestion," or "summer complaint," is given to one of the hot weather ailments of little babies. They may be very mild attacks, hardly noticed perhaps, or they may be quite severe.

This is the season when the frail baby has a hard time. It does not resist conditions which would not disturb a stronger child. Such a youngster must be given unusually watchful care.

Every precaution must be taken to keep the milk at low temperature. Any failure to refrigerate it properly will result in trouble.

It is surprising how rapidly the germs or bacteria in milk will multiply in any temperature above 50 degrees. That is the limit of safety.

Make sure that the milk comes from a well-known and approved source. Prepare the feedings with the greatest of care. Keep all the surplus food at low temperature.

Overfeeding of an infant is just as bad for a baby as it is for an adult. Indeed, it is worse, because the tiny baby cannot handle doubtful food as the grown-up can.

Almost invariably digestive disorders in babies can be traced directly to the food. It is the doubtful quality of the food or the manner of feeding that is responsible for the disagreeable symptoms.

You have been taught how to prepare the feedings, how to keep them and just how frequently they should be given. I beg of you not to deviate one bit from instructions.

Answers to Health Queries

H. R. T. Q.—On the recommendation of a friend, I have been eating a handful of raw peanuts with the red skin left on, after each meal and have been relieved of indigestion, heartburn, constipation and piles since doing so. Could this be harmful in any way? Have been told that the oil in the peanuts (which has not been baked out) does the trick.

A.—Since you feel that you have benefited by the habit you mention, there would seem to be no reason to stop eating peanuts after meals.

* * *

A. B. Q.—What causes me to feel dizzy?

A.—You may be troubled with billiousness, due to indiscretion in diet.

* * *

Mrs. A. Q.—Is surgery the only cure for rectal fistula?

A.—Yes.

* * *

Mrs. J. W. O. Q.—What causes nightmare or dreaming and how can the trouble be overcome? I am not troubled every night, but fear it and I am terribly nervous.

A.—Probably due to your nerves—although constipation and intestinal disturbances are often at the source of this trouble. Try to overcome the nervousness by improving your health in general.

* * *

C. A. L. Q.—Would the continued use of white petroleum jelly (white vaseline) injure the eyes? It is being used to promote the growth of the eyelashes.

A.—No. Yellow oxide of mercury used 1 per cent strength is also helpful for the purpose you have in mind.

(Copyright, 1929, Newspaper Feature Service, Inc.)

Tomorrow's Horoscope

Wednesday, July 17.

THE planetary movements for this day assist to most important operations and significant occurrences. There will be much activity, possibly attended by excitement or perturbation, which should be curbed, since the auspices for advancement, expansion and attaining cherished goals are excellent. There is to be a radical and far-reaching change or journey, in connection with large operations or public service, and all may enhance personal popularity or position.

Those whose birthday it is are on the eve of a year of important activities, probably involving radical change, with new business and environment. All affairs should move to the goal of the ambitions, personally and in business, but these fortuitous conditions should not be marred by rash, impetuous or tumultuous demeanor.

A child born on this day may be fiery, impulsive and courageous and may have many splendid talents and qualities making for its success and advancement into high position in life.

Get into the spirit of the movement of the mind, the accomplishment of things, the movement of heavenly Law.

—*William Frederic Keeler.*

SOPHISTICATION!

Drawn by Dorothy Flack

HOW often have you heard someone say, "She's a beautiful girl, but so sophisticated!" Just like that! And she in her folly prides herself on that sophistication and thinks it is going to carry her far. And she wonders at times why others seem to find all the Love and Happiness in the world and it always passes her by. True, men flock around her in seeming admiration, but when they seek Love they hunt for the sweet UNSOPHISTICATION OF YOUTH.

The girl who adopts sophistication as her pose immediately kills her chance of love and the fulfilment of her dreams. It may attract for awhile, but in the end it repels, and she finds herself alone. Its all very well to try to be the woman-of-the-world who sees and knows and does almost everything. But men don't want that. They enjoy it as a sort of interlude, but they want youth with all its sweetness and beauty untarnished. No matter how sweet at heart the sophisticated girl may be, she loses out in the long run because she is actually driving away the very things she has started in search of.

So be your own sweet self! Don't pretend to be something you aren't, for when you decide to go back to your original self no one will believe you and you'll never find the Love and happiness which is your inheritance. Remember that Sophistication is ever the enemy of Youth and Romance.

Correct Manners

By Mrs. Cornelius Beeckman

Closing the Business Letter

DEAR MRS. BEECKMAN:

1. When writing a business letter, what other words could be used instead of the customary "Yours truly?"

2. I have an aunt, my mother's sister. Should my little daughter call her "aunt" also?

3. Should celery be eaten in the fingers?

4. When dessert and coffee are served at the same time, is the dessert eaten first?

M. S.

THE three variations of this kind of closing a business letter are "Very truly yours," "Yours very truly" and the one that you name, "Yours truly." As a matter of fact, I think that either of the first two is better than the more succinct "Yours truly." Don't you?

2. Yes, "aunt" with the first name added.

3. Yes.

4. Yes.

The Visiting Employer

DEAR MRS. BEECKMAN:

When a president or sales manager of a concern calls on a salesman in their employ in the city of that employe, is it the courtesy of that salesman to ask his superior to lunch or dinner or plan any other means of entertainment, and, of course, assume the expense of whatever is planned, or should the salesman wait to be asked to dine with his managers? C. W. W.

IF the relationship is the usual professional one, the salesman would probably not plan any entertainment for his employer. He might ask him to luncheon, but not more than that. This leaves the employer to plan any other social contacts that he wishes to. This may not seem very hospitable of the salesman, but still, in this special circumstance, it would be safer professionally.

(Copyright, 1929, by Premier Synd., Inc.)

Love's Awakening

A Continuation of Love's Embers

By ADELE GARRISON

Madge Salves Her Wounded Pride

"A DISTINCT tribute to me!" I repeated wonderingly as Lillian outlined her theory concerning Dicky's gift of the imitation jewels to Edith Fairfax and his bizarre distribution of similar gifts to all the feminine residents of the farmhouse.

"Absolutely," she affirmed stoutly. "He enjoys making you jealous, but he'd be frantic if you took that scene at the studio in the way Ede was perfectly willing you should interpret it. So he did the only thing possible, and fixed up the story he told just now. He may have meant to give the things for birthday presents at that, but never in the world did he intend making a wholesale distribution tonight. You've got to slip it to him at that. The kid's clever. He had only a minute or two to plan that stunt and put it in operation. And he sure made it click smoothly."

She had banished all my doubts, eased every hurt save one. My spirits would have been soaring as high as heaven except for that one stabbing pain.

"If only," I said and stopped, ashamed to voice my grievance. Lillian shot a keen look at me.

"If only he hadn't picked out the jade for you," she said, "when that real piece means so much to you. My dear girl, don't you realize that Dicky probably had no choice in the matter. He grabbed up enough pieces to go around, and when he went to his room he had the job of sorting them out. To his mind, giving anybody else the jade would have been unthinkable. That is your stone to him. So what else was there for the poor lad to do? Nay, nay, little one, the good Lord knows I've often had to disapprove of the Dicky-bird's cavortings, but this time, he was a good scout, also a darned adroit one. You ought not to have even a tiny grouch against him."

I looked at her steadily.

"I haven't truly," I said, "thanks to you. Do you know how wonderful you've been to me tonight?"

She clapped her hand on my should with rough tenderness, as she rose from her chair.

"I'm glad you think so," she said flippantly. "I'll chalk it down as my one good deed today. And now I'm really going to pound my pillow. I'd advise you to spar a few rounds with yours."

"I'm going to," I assured her, but I did not keep my word. For several long minutes after she had left me, I sat gazing into space, going over and over the episode which had so troubled me, and applying to it the gauge which Lillian had given me.

I emerged from the vigil with two resolves. One concerned Edith Fairfax. That hostile, defiant look I had seen in her eyes as they met mine in the mirror had given to me the impression which Lillian's words had strengthened into conviction. She was my enemy, and she had lost the old high sportsmanship which had been hers even upon the day when she faced me with her declaration of love for Dickey.

Of course I knew that there was no possibility in Edith's case of the insane enmity with which Grace Draper had followed my life until her own suicide after her last and for a time most successful attempt against my happiness. Edith would never overstep the laws either of the country or of common decency, but she would seize every possible chance of separating Dicky and me.

I was glad indeed that she had chosen to refuse the invitation to the farm house. That problem—of inviting into my home the woman who was trying to wreck my marital happiness—would not come to me again until the spring, for I knew that any association of mine with Edith during the winter could be put upon an impersonal basis with Lillian's aid. Never again, I told myself would I give her the friendly comradeship which my pity for her hopeless affection for Dicky and my remembrance of her aid in rescuing Junior from Grace Draper had always impelled me to offer her. In that defiant glance in the mirror, she had laid down the gage of battle, and I meant to take it up silently, but none the less surely.

My other resolve was a softer one. Lillian had pleaded for Dicky more effectively than she knew. My heart was filled with an amused tenderness for my Peter Pan who had offered so clever yet so clumsy an alibi for the scene I had witnessed in the studio.

Hastily I went to my closet and put on a little dinner dress which I knew would set off the imitation jade ornaments. I arranged my coiffure so that the earrings would be effective, and clasped the pendant around my neck. Then I went to the room where I could hear Dicky telling stories to Junior and knocked lightly.

"I thought perhaps Santa Claus would like to see the way his gift looks," I said, with a smile at my small son when both he and Dicky had called "Come in."

(Copyright, 1929, Newspaper Feature Service, Inc.)

To Chase Mice

To banish mice put camphor into the places they frequent. Holes should be stopped with putty in which mustard has been mixed.

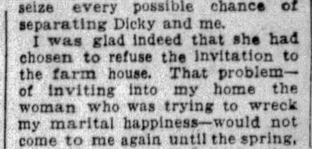

that's how CRISP

So CRISP that every delicious bubble pops and crackles when milk or cream is poured on it! Rice Krispies are toasted rice—filled with flavor and crispness—what a breakfast!

Rice Krispies fascinate children. They are ideal for early suppers. Order a red-and-green package from your grocer today. Made by Kellogg in Battle Creek.

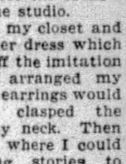

Kellogg's RICE KRISPIES

On hot Summer days and nights—when temperature and humidity combine to stifle appetite and tantalize tired nerves—when you want something and can't think what would "taste good"—slip around the corner to the nearest dealer and say:

TECH Banana ICE CREAM

Cooling and restful as a mountain breeze, delicious in flavor, rich in satisfying nourishment and absolutely pure, Tech Banana Ice Cream is Good and *Good for You!* Popular with children and grown-ups—endorsed alike by doctors and food experts—handy to you wherever you live—Tech Banana Ice Cream is the ideal hot weather treat. Take some home today.

ICE CREAM

Insist Upon the Newsboy Giving You Pittsburgh's Best Afternoon Paper—The Sun-Telegraph

DAILY SHORT STORY

No "It"

By LULIE WELLS SMITH.

ALICE was not an eves-dropper, but she had gone into the kitchen when she came home from work while her mother's guests were in the living room, and they hadn't heard her come in. They had been talking about Gladys and her mother had been recounting the number of dances and dinner engagements and all that sort of thing Gladys had been enjoying with different young men until one of the callers asked:

"How about Alice? Doesn't she have any beaux?" Alice held her breath for the answer.

"Oh—Alice is an awfully good girl," Mrs. Gray conceded. "But she doesn't seem to take with the boys; she just hasn't 'it'!" Then she stepped into the next room to bring out some photographs of Gladys taken in a new evening gown, and as soon as her back was turned Alice heard one of the women titter.

"Gladys may have a lot of beaux, but from all I've heard they don't amount to a hill of beans and maybe—" She was cut off by Mrs. Gray returning with the photographs which she began to proudly exhibit to her callers.

Alice would have made her exit. She didn't want them to know she had overheard. Her pride was at stake for what they had said made her suddenly unhappy. But she had something to do in the kitchen; she had promised to send old Mrs. Garvey on the same floor, her supper. She had been ill and Alice carried her dainty things to eat, at her mother's suggestion, though her mother had always delegated Alice to prepare the dishes. Gladys hated the kitchen and her mother didn't want to spoil her hands for bridge so most of the cooking fell to the lot of Alice who didn't have "it."

But somehow Alice didn't take the usual pride in her little supper this evening, though she was conscientious about broiling the chops to a perfect brown and saw that her biscuit were light and fluffy as usual, and there was a nice little rice dessert in the refrigerator to be topped off with whipped cream and a pot of tea steaming on the stove. When she had finally placed them all on the tray she ran to the phone and asked Mrs. Garvey's maid to open the door so she could rush right in with it while everything was hot. She managed to get her own door open and started down the hallway so intent upon getting the tray intact at the invalid's bedside, that she walked in the first door she saw open. She was well in the room, in fact had set the tray down by the bed, before she discovered that the invalid was not Mrs. Garvey, but a young man!

Her first thought was to pick up the tray and get out as fast as her legs would carry her, but she was suddenly arrested by an exclamation that rooted her to the spot.

"You're an angel dropped right down from heaven! I haven't had a mouthful to eat for two days. Did the janitor tell you?"

"No, just heard someone was sick in here—" Alice lied, not knowing what excuse to make, "and I thought you might like a little home-cooked supper. "The words slipped out so glibly she could hardly believe she heard her own voice. All the while she had not failed to note that the man was young and good looking.

She placed the tray on a table near by and drew it up closer to the bed, quite naturally. The sick man raised himself on his elbow and peered at her, and then open admiration in his face made her blush furiously.

"Can I do anything more for you?" she asked.

"Yes, please stay and see me enjoy this supper and tell me how I can thank you for saving my life. Do you make a business of this sort of thing?"

Alice laughed. "No," she told him, "there were a lot of people in the apartment who had had the 'flu' and she had been looking after them; that was all." She poured out the tea and put in the amount of cream and sugar he specified and as he seemed very helpless, she cut his chop and buttered his biscuit and then told him she must go as there was another supper to be cooked. As Alice managed to make her exit she felt the young man's eyes following her with such helplessness and admiration that she was thrilled as no man had ever thrilled her before.

In her apartment she found that Gladys had come home from work and brought Jay Benson with her. Jay was getting ready to go, however, and was saying:

"Glad I could kill two birds with one stone; have this walk home with you and see my boss who happens to live in this apartment. He's sick with the flu at present, and as he's all alone tonight thought I'd drop in and see what I could do for him."

"What's his name?" Alice asked, a sudden suspicion flaming up as her heart began to beat wildly.

"Walter Baldwin. Best boss in the world, and rich.'

"Baldwin." Alice kept repeating the name to herself, and the next day when the phone rang and she answered it, she was startled when the voice said:

"My name is Baldwin. I'd like to speak to the young lady who brought by supper last evening." When she told him she was the young lady, he said: "I've called up to thank you again and tell you your supper did me so much good that the doctor says I can go for a ride—that is if someone will go along to take care of me."

There was a pause and in those two or three seconds there raced through her mind the question: "Isn't 'it' after all, a matter of opportunity?" Before she had time to answer she was obliged to reply to the next question over the phone, which she did by saying yes.

As it happened the afternoon turned out to be gorgeous. Spring was in the air and little ecstatic throbs began to quicken her pulses, then a deep maternal tenderness as "Walter" as he made her call him, leaned closer replying upon her for little attentions that were needed on the drive. When they reached the park Alice helped him out and then to a seat before the lake where they could watch the swans. She felt wonderfully necessary all at once and she knew she had touched the right spot in a man's heart and now—

Checking her thoughts she became deeply attentive. He began to tell her all about himself and how lonely he was. His father and mother were dead and an only sister was married and living in a distant city. Yes, there had been a woman in his life, but when they were about to be married he found out his mistake. Now he was glad he had waited. He moved closer and put his hand on her's. Her heart began to beat like a hammer and something in her was saying, "Don't fall too easy, keep him dangling," then something way down deeper warned: "This is your opportunity, don't let it pass." She pressed her hand against his and told him she was lonely, too; that her mother played bridge most of the time and her sister was out at a show or party and—"

"That's the kind of a girl I'm looking for," he interrupted. "You'll have spare time to give to a poor fellow who needs taking care of. Listen little girl—" His arm was close about her now and his lips nearly touching her cheek. "I always know right off what I want; that is the way I am in business, and I'm the same in love. I want your answer now. Will you marry me?"

Suddenly Alice forgot all about opportunity and "it" and everything else but a great, overwhelming happiness that brought the answer straight from her heart.

(Copyright, 1929, International Feature Service, Inc.)

New Castle Sends Biggest Group To Europe

NEW CASTLE, Pa., July 16.—A group of boy scouts and leaders representing the Lawrence County Scout Council, will sail next Saturday from New York for the International Boy Scout jamboree to be held in Birkenhead, Eng. They will leave for New York Friday morning.

The group, said to be the largest of any United States council to attend the jamboree, will bear a banner, the gift of Mayor William H. Gillespie.

The group will also bear greetings from Mayor William H. Gillespie on behalf of himself and the people of this city to the mayor and people of Newcastle, England.

Summer Store Hours

Daily
9 A.M. to 5 P.M.

Saturday
9 A.M. to 1 P.M.

Phones In Pittsburgh
ATLANTIC 1000

In Nearby Points
CALL 50,000
No Toll Charge

KAUFMANN'S
FIFTH AVENUE

You Won't Feel Right on Your Vacation Without a STRAW HAT!

$10 $15

Regularly priced $20 to $30

If you like the feeling of satisfaction that goes with knowing you are dressed exactly right . . . then of course you'll simply have to wear a straw hat. A ballibuntl, a baku, a rough straw... or one of those picture hair-braid hats.

FIFTH FLOOR

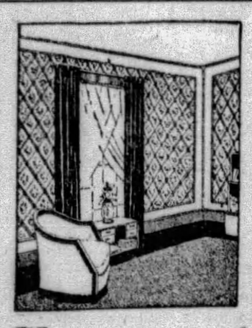

Clearance of Wall Paper

Also patterns that have sold down to 10 to 50 bolts at ⅓ to ½ former prices. For Living Room, Dining Room, Halls and Bedrooms, Bathrooms and Kitchens—18, 22 and 30-inch widths. Clearance Prices:

Bolt 3½c, 7c, 10c, 18c, 24c, 30c, 42c.

Bring size of your rooms for exact quantities.

NINTH FLOOR

KAUFMANN'S

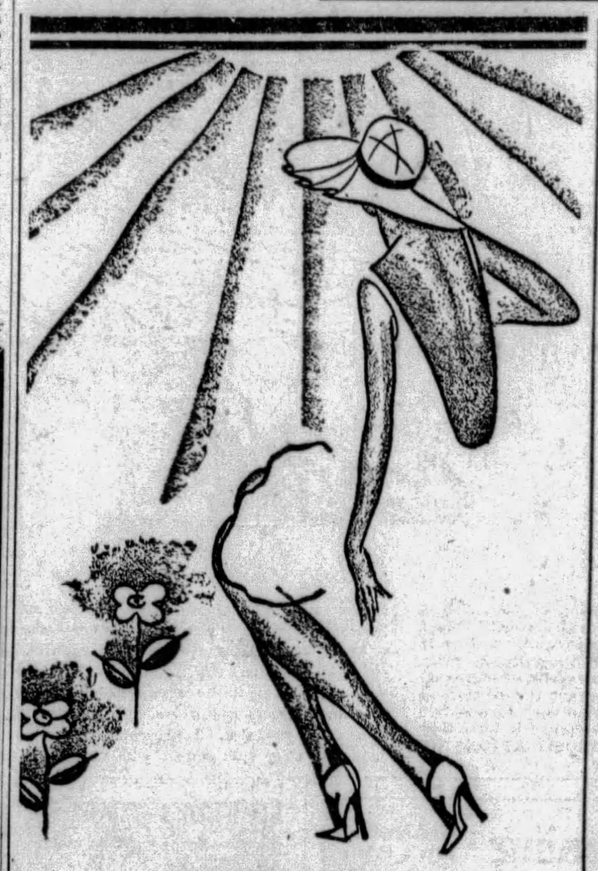

Suntan and Sunburn Shades In

PHOENIX SILK HOSIERY

Made more beautiful, more alluring than ever before because this hosiery is patterned after America's most beautiful legs and perfectly fashioned by the new, patented Accurator device — exclusive with Phoenix.

Service, Semi-service, Chiffon

$1.50 $1.75 $1.95

KAUFMANN'S

Continuing July Clearance

Women's Shoes

Adoria, *Adoria de Luxe*, *Braided Sandals* } 5.90

I. Miller, *Laird Schober*, *Better Imports* } 8.90

A semi-annual clearance of our finer shoes. Odd lots, broken sizes, discontinued styles—but all typical Kaufmann quality. Many summer styles in the lot.

Please Do Not Ask Us to Fill Mail and Phone Orders

FIFTH FLOOR

Bath Needs—Special

25c Mavis talcum powder.....15c
35c Djer Kiss talcum powder..15c
1.00 St. Denis bath salts and talcum 50c
Ramses' bath powder and bath salts 50c
St. Denis bath salt cartridges...50c
Night set. Jar filled with bath salts 50c
La Lete individual bath salts—9 packages 50c
3-piece St. Denis set. Bath salts, 50c

MAIN FLOOR

Notion Items

Specially Priced

3-hanger art ticking garment bag with hookless fastener..... 1.98
White wool ironing board pad.....59c
Muslin ironing covers ..... 6 for 1.00
Warren's lingerie tape—3-yard bolt.....2 for 15c
Enameled dress hangers—assorted colors..6 for 50c
Cheesecloth—5-yd. bolts 25c
Rush shopping baskets 35c
Kohinoor snap fasteners ..... 2 cards 15c
Dress shields. Flesh and white—pair.....20c

MAIN FLOOR

Glasses

That Are Modern

The new white gold-filled bar frame is both modern and comfortable . . . no extra charge for checking and mounting your old lenses . . . Frame 6.50.

Ground-in-Bifocals 9.50

Distance and reading vision ground in one pair of lenses . . . including examination.

M. Labowitz T. Chartier
C. Concelman
Registered Optometrists

DIAMOND ST. BALCONY

The right sugar for every occasion

Franklin Cane Sugars

Always full weight

Franklin Sugar Refining Company

(Advertisement)

Stops Taking Dope For Neuritis Pain

Here's the Safe and Quick Way to Get Relief

No longer need you dope yourself with all sorts of remedies. Now you can get the German specialist's prescription, Nurito, at the drug store. Sufferers from neuritis, rheumatism, sciatica, lumbago and neuralgia report amazingly quick relief. It works so fast some claim Nurito contains narcotics or opiates. But it does not, is guaranteed absolutely safe and harmless even for children to take. Helpless, bed-ridden, pain-racked, sleepless people from torturing pain are the ones who should try Nurito. If the first three powders do not drive away the most intense pain your money will be instantly refunded. Try Nurito today.

FACE PEELING

The only deep peeling method in the world—replacing outer skin—banishing freckles — large pores — wrinkles, age lines, etc. Leaves a tight, perfect skin on face, neck and hands—no surgery. No pain or swelling. Call at office for free 18-day diet list.

Institute of Facial Rejuvenation
403 Plaza Bldg. ATlantic 8277
HOURS: 9 A. M. to 6 P. M.

(Advertisement)

MADE HIM FEEL LIKE NEW MAN

Says Pittsburgh Citizen, After One Bottle of Ten Herbs Relieved Ailments.

More and more men and women of Pittsburgh and vicinity are endorsing the celebrated new natural medicine, Ten Herbs. On every hand is heard the statement that nothing else like this compound ever has been introduced in this section. A

MR. FRED A. PROBST

remarkable number of persons have reported that Ten Herbs ended obstinate stomach, liver, kidney and bowel disorders after other medicines had proved a complete failure. If you have any such health troubles, or are troubled with rheumatism, neuritis, nervousness or a general, weak, rundown condition, get a bottle of Ten Herbs today at May's Main Store, Fifth and Liberty, Pittsburgh, where this successful medicine with the ten wonderful herbal ingredients is being introduced.

"One bottle of Ten Herbs made me feel like a new man," said Mr. Fred A. Probst, Gayety Theatre, Pittsburgh. "For two years I had been suffering from indigestion. My condition got so bad that I was almost afraid to eat anything on account of the severe gas pains with which I would suffer soon afterwards. My tongue was always coated, and at times I became so dizzy I could hardly stand up. I also had pains in my limbs.

"I finally decided to try Ten Herbs, which I had read about. One bottle gave me such satisfactory results that I have advised a number of my acquaintances to try your wonderful medicine. My appetite improved, and stomach trouble was relieved. Dizzy spells disappeared, and the coating left my tongue. I was also given relief from the pains in my limbs. It gives me pleasure to endorse Ten Herbs to the public."

Ten Herbs is being introduced at May's Main Store, Fifth and Liberty, Pittsburgh, and is sold at all May's Drug Stores.

The Proper Study of Mankind Is Man

The great clearing house of a man's body is the blood stream, and the stronger each cell is fortified by good food, oxygen and exercise, the stronger will be the bodily resistance (when sick). If we carry more oxygen, thereby increasing the vital resistance of weak organs, we ovrecome that which has been inherited or carried on by excess and abuse, forcing all the laws of nature to comply with the demands of every weak organ. Health, energy, power and vitality can only be obtained and sustained by the blood cell. This cardinal principle enters the blood cell protein serums which your body is born from and lives and dies for the want of. If there is a deficiency or lost vitality, languor, despondency and debility, you must enrich the blood in order to increase nutrition and permanent results will be obtained. No secret methods employed; no Doctor charges for administration of blood cell serums. Talk to the patients, themselves, which is the best evidence that can be submitted to you. Laboratory examination and blood and urine, Free. Over 35,000 treated at this Laboratory.

PITTSBURGH RESEARCH LABORATORY
Suite 403, Keenan Bldg., Liberty Ave. at Seventh St., Pittsburgh, Pa.
Hours: Daily, 9 to 5. Wed. & Sat., 9 to 7. Sunday, 10 to 1 noon.

Important Changes in Train Service

Fast Day Train to **St. Louis**
with Parlor Car, Dining Car and Through Coaches
Standard Time
Lv. Pittsburgh ..... 7.35 A. M.
Ar. Columbus .....11.55 A. M.
Ar. Dayton ..... 1.25 P. M.
Ar. Indianapolis .... 5.00 P. M.
Ar. St. Louis ..... 8.30 P. M.

Through Sleeping Car Service to and from **Springfield, Mass.**
Standard Time Daily
Lv. Pittsburgh .....3.10 P. M.
Lv. East Liberty .....3.21 P. M.
Ar. Hartford .....6.59 A. M.
Ar. Springfield .....7.54 A. M.
Returning car leaves Springfield 4.00 P. M., Hartford 4.47 P. M. Arrives Pittsburgh 7.55 A. M.

Through Sleeping Car service to Bar Harbor leaving Pittsburgh 7:00 A. M. Mondays, Wednesdays and Fridays—Faster Overnight Service to and from Boston.

PENNSYLVANIA RAILROAD

Semi-Annual Sale REMNANTS

1 to 5-Yard Lengths

Odds and Ends of Silks, Woolens, and Wash Fabrics . . . prints, plain colors, suitable for dresses and ensembles to wear now. Woolens suitable for coats.

88c to 1.49 Silks..... 68c
1.49 to 1.98 Silks..... 98c
1.98 to 2.48 Silks.....1.28
2.48 to 2.98 Silks.....1.68

1.28 to 1.69 Woolens..... 68c
1.98 to 2.95 Woolens.....1.28

28c to 38c Wash Fabrics..15c
45c to 58c Wash Fabrics..25c
65c to 89c Wash Fabrics..35c
95c to 1.25 Wash Fabrics..50c

SIXTH FLOOR

KAUFMANN'S

A Sale! 4,800

Men's Shirts and Shorts

Each **65c**

1.00 and 1.50 "Faultless Nobelt" Shorts

A famous brand . . . a famous quality . . . specially priced now at a mark far below regular. And there is every certainty that these will be popularly received tomorrow! The shorts feature the patented "Faultless" elastic waistband that bears the makers guarantee for the lifetime of the garment . . . the same makers, by the way, of the nationally known "Faultless Nobelt" Pajama.

All have three-button waistbands that eliminate string adjustments . . . made of madrases, rayon figured poplin and broadcloth in a host of plain shades, novel figured and striped effects of widely varied color combinations. Sizes 28 to 44.

The shirts are full cut and proportioned excellently . . . of flat and ribbed cottons and include a selection of rayon shirts that generally sell at 1.50. Sizes 34 to 48.

THE STORE FOR MEN . . . MAIN FLOOR

KAUFMANN'S

Pittsburgh Sun-Telegraph

METROPOLITAN DISTRICT NEWS

TUESDAY, JULY 16, 1929

PITTSBURGH PACKET PRIMED FOR RIVER RACE

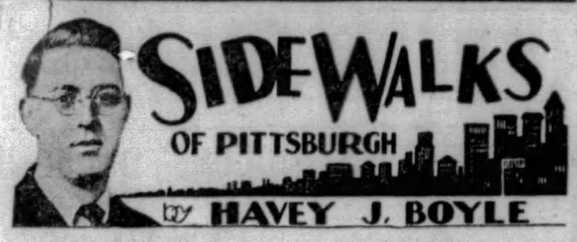

SIDEWALKS OF PITTSBURGH

by HAVEY J. BOYLE

(EDITOR'S NOTE: Mr. Boyle is in Paris. Until his copy arrives, Mr. William Pfarr will conduct his daily column.)

THE most surprising news Sidewalks has uncovered in weeks is that Jakie Klein has been playing golf for 10 years. . . . And Art Rooney, who was once good at baseball, football, boxing (?) and casino, recently started excavations at Schenley's 18-hole curse. . . . The caddy who won the Sun-Telegraph's tournament with a 69 had never played the Schenley layout before. . . .

From the song and dance men: Tommy Dixon, George Summers, Nat Rodgers, Myrtle Pratt and Grace Barry are knocking 'em dead in Atlantic City cabarets. . . . Happy Andrews is knocking 'em dead at Jansen's Uptown Hofbrau in the big city . . . and Dick Ware and Marjorie Nelson are knocking 'em dead at some summer resort in Jersey . . . and Dave Harmon and his

band are knocking 'em dead at the Palais D'Or in New York. . . . It's just one casualty after another these days. . . . Another casualty: The song plugger who was fired in a letter the boss signed, "Your Pal." . . .

* * *

Inspector Al Beebe has a new method of curing John Drunks. . . . "See that," Beebe points to one of the reducing machines which have been installed in the police stations to make fat sergeants slim lieutenants. "That's the electric chair and you're going to sit in it." . . . In less time than it takes to say "Ah," John Drunk is Elmer Sobersides. . . .

* * *

HE WAS an editorial writer on a Pittsburgh paper of years ago. He was noted for being able to write 1,000 words on anything and still hang on the middle of the fence.

"What's that noise?" somebody in the editorial department asked one day (Thursday).

"Ugh," a wit answered, "that's the editorial page straddling an issue."

* * *

We complained the other day of not being deluged with complimentary letters. This letter yells for itself:

Sir: You spoke of expecting many letters, commenting on the substitute for what I think amounts to a column writing genius. Need I say that in my opinion the substitute is NOT a column writing genius?

Who cares about the quality of beer? Babies who curse should have their mouths scrubbed out with soap.

The item about the man who spoke to the hotel clerk about running water is terrible.

I think such people should be painlessly put away and I certainly do not think it worthy of note. Life contains much better humor.

Of course, Mrs. Pfarr likes it, but I only wish we had regular trans-Atlantic air mail service so that the column could resume its former quality.

* * *

WE DON'T care if trans-Atlantic mail service is never established. The local service is potent enough. And while we're at it we might as well classify comments on the temporary column: Nick the Greek intends to dedicate a ham sandwich to the pinch-hitter. He plans to call it a ham sandwich.

LANG AWARDS CONTRACTS ON STREETS

Improvements of $395,000 Given Successful Bidders For Paving and Sewers

Director Edward G. Lang, of the Department of Public Works, has awarded contracts for public improvements totalling $395,359.32.

Projects, successful bidders and prices were:

Paving—North avenue westwardly to the Pennsylvania Railroad Bridge, M. O'Herron Company, $46,429.50; Broadway from Hampshire avenue westwardly, A. J. Jordano Company, $7,789; Water street from Smithfield to Wood streets, Booth & Flinn, $13,198.75.

GRADING AWARDED

Grading, paving and curbing—Brushton avenue from Thorn street to city line, DePasquale & Co., $45,666; Crane avenue from Tropical avenue to Belasco avenue, Minsinger Company, $19,335.75; Faronia street from Ladoga street to Jeffers street, Nardulli and Sons Company, $23,345.30; Forest way from Brushton avenue to Tyson street, Nardulli and Sons Company, $7,675; Genesta street from Gloster street to Lytle street, M. O'Herron Company, $6,920.45; Hancock street from Dobson street to Herron avenue, R. D. Thomas & Co., $7,564.40; Harbor street from Mandolin way to Odanah street, Scanlon Brothers, $9,269.10; Hardie way from Gato street to Thora way, DePasquale & Co., $5,417.25; Honduras street from Langley avenue to Divinity street, John Carson and Son, $2,320.50; Jeffers street from Chartiers avenue to Faronia street, M. O'Herron Company, $31,571.50; Ladoga street from Middletown road to Faronia street, Scanlon Brothers, $8,527.85; Langley avenue from Honduras to Clayton avenue, John Carson and Son, $14,545.75; Mellon street from Highland Park to Bunkerhill street, M. O'Herron Company, $10,876; Shubert street from Spring Garden avenue to a point 600 feet northwardly, John Carson and Son, $9,104.25; Straka street from Middletown road to Sanborn street, McDonough & O'Toole Company, $29,046; Tonapah avenue from Realty avenue to Ringwalt street, Scanlon Brothers, $37,333.10; Inez way from Shady avenue to Burchfield avenue, M. O'Herron Company, $12,101.75; Teak way from Vilsack street to property line of E. E. Anschentz, John Carson and Son, $3,870.25; Woodlawn avenue from Forbes street to Frew street, M. O'Herron Company, $23,714.50.

RECONSTRUCTION

Reconstruction of streets—Center avenue as widened near Soho street, H. J. Flaherty Company, $1,507.50; Fifth avenue at intersection of Aiken avenue, H. J. Flaherty Company, $349.50.

Construction of retaining wall on Vinecliff street from Wyoming street eastwardly, Casper Colosimo, $1,930.57.

Construction of sewers—Rockledge street from Harbor street to Mandlin way, V. Valerio and Sons, $1,254; Kepler way near Somers street, Ralph Bucci, $1,104.50; Kimbol street from Shulze street to Gable street, V. Valerio and Sons, $897.60; Landview street near Luster street, V. Valerio and Sons, $1,325.80; McNeilly avenue from Pioneer avenue to McDonough's Run, Bloomfield Construction Company, $9,853.30; Shelton avenue near Quartz way, Bedford Construction Company, $709.40; Union avenue from Park way to Stockton avenue, Ralph Bucci, $806.20.

PRIMED FOR COLORFUL OHIO RIVER RACE TODAY

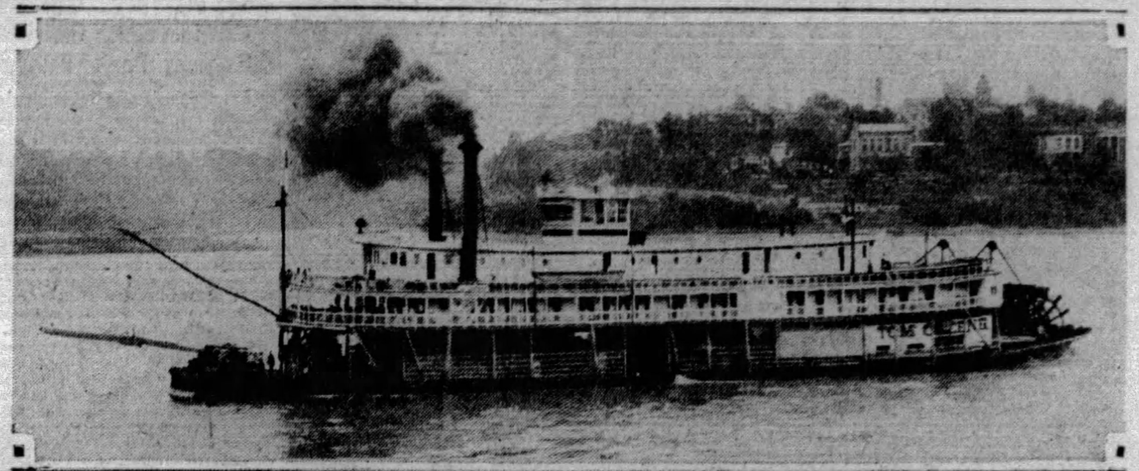

THE "TOM GREENE," UNDER FULL SPEED AHEAD, SPLASHING ALONG THE OHIO

Today this packet boat, a stern-wheeler, and the "Betsy Ann," 32-year-old, race along the Ohio River to settle the burning question of which of them is the fastest boat on the Ohio. Their battle recalls forgotten decades.

KIWANIS SET FOR PICNIC

The first annual picnic of the Kiwanis Club of the South Hills will be held at Rakquen Lakes, on the William Flynn highway, tomorrow. One hundred per cent of the membership will be present with their families and friends, according to Secretary R. Alex Willson, general chairman of the picnic committee.

The caravan of automobiles will leave Mt. Lebanon shortly afternoon. Sport events will start at 2 o'clock, when prizes will be distributed to the winners of all the events. It will be followed by a baseball game, then baseball throw and horseshoe pitching.

Swimming races for the men and women will be one of the features of the day. That will be followed by a boat race.

A chicken waffle dinner will be served at 7 p. m., which will be followed by dancing.

ROTARY CLUB HEARS REPORT

James A. Zewe, president of the Dormont Rotary Club, at the regular weekly luncheon meeting held in the Dormont Masonic Hall, West Liberty avenue, yesterday, gave an interesting report of the president-secretary conference of the Thirty-third Rotary district, which he and Secretary George Hards attended in Conneaut Lake last week.

Music Day was observed by the 30 members present. The attendance sang new songs and also a few of the old songs. The event was under the direction of John Peffer, also the club's song leader and chairman of the music committee. He was assisted on the piano by William Palmer, Jr.

Harold E. Snyder was admitted as a new member, under the classification of groceries-retail.

Paul Schneider, of Dormont, was a dinner guest of Monty Montgomery.

L. C. "Sim" Price, second vice president, acted as secretary in the absence of Secretary Hards, who is on a fishing trip in Canada.

President Zewe presided.

CAPT. TOM GREENE *CAPT. FREDERICK WAY*

Young river men both, these two, but the skippers of the rival packets. Way, Sewickley, is the owner of the "Betsy," beaten in a race last year by the "Chris Greene."

MERRICK FEAST SET TONIGHT

Many industrial executives of Pittsburgh tonight will honor F. A. Merrick, newly-elected president of the Westinghouse Electric and Manufacturing Company, at a dinner sponsored by local alumni of Lehigh University, to be held in the Duquesne Club.

R. M. Dravo will serve as toastmaster and among the industrial presidents who will attend will be A. W. Robertson, chairman of the Westinghouse Electric Company; A. L. Humphrey, the Westinghouse Airbrake Company; W. S. Arbuthnot, of the Arbuthnot-Stevenson Company; Frank Brooks, of the First National Bank; Col. Samuel Harden Church, of Carnegie Institute; H. B. Rust, of the Koppers Company; H. D. Williams, of the Pittsburgh Steel Company; W. G. Clyde, of the Carnegie Steel Company, and George S. Davison, of the Gulf Refining Company.

Vice-presidents in attendance will include A. N. Diehl, of the Carnegie Steel Company; H. P. Baldwin, of the General Electric Company, and F. S. Chesterman, of the Bell Telephone Company of Pennsylvania.

BUS HEARING ARRANGED

A hearing will be held by the State Public Service Commission in the City-County building tomorrow on an application by the Pittsburgh Motor Coach company for a change in its Bellevue bus route. The new route would begin at Liberty avenue and Seventh street, to Sixth street, over the Sixth Street Bridge to Federal street to Stockton avenue, thence along the present route to Lincoln avenue, Bellevue to North Euclid avenue to Teece avenue to Hawley avenue to Lincoln to North Jackson to Shade to Sprague thence along Teece to North Euclid avenue.

BETSY ANN'S CHANCES BRIGHT

Thousands to Witness, Radio To Describe 20-Mile Test With Ohio Boat Tonight

By JOHN P. COWAN,
Staff Correspondent.

CINCINNATI, O., July 16.—With all signs favorable to victory, the trim little packet, Betsy Ann, carrying the flag of Pittsburgh at her prow, late today will engage in the annual race with the contender of the Greene Line steamers for the title of "Queen of the Ohio." Capt. Frederick Way, of Sewickley, is master of the Betsy.

The steamer Tom Greene, displaying the city flag of Cincinnati, will be the Betsy's rival. In the pilot house directing the race and taking a hand at the wheel will be Mrs. Gordon C. Greene, widow of the founder of the Greene Line Packets, who is distinguished as the only woman holding a master's license on inland waters of the country.

20-MILE COURSE

Captain Tom Greene will be the skipper of the boat named in his honor, with Arch and Andrew Edgington as pilots. Capt. Chris Greene, Tom's brother, who won the race from the Betsy Ann last year with the Chris Greene, will be a guest master on the deck of the Cincinnati boat during the contest.

The course will be from the Cincinnati wharfboat up the Ohio to New Richmond, a distance of 20 miles. The Tom Greene, launched in 1923, with a length of 235 feet overall, equipped with four boilers and engines generating 700 indicated horsepower, is a much larger craft than the Betsy Ann and ordinarily is said to be a faster boat.

But the elements favor the little boat from Pittsburgh. The wickets of the Cincinnati dam are down and with a 17-foot stage of water in the pool, the odds were regarded by old rivermen as more than even on the Betsy Ann. With Capt. Way in the pilot house will be Charles Ellsworth, master, and Homer Litten, pilot.

BETSY ANN PRIMED

The Betsy Ann arrived here about noon on her voyage from Pittsburgh and the afternoon was spent in arranging for the race, which constitutes the first leg of the return trip. The start is scheduled for 6 p. m., Pittsburgh daylight saving time.

Tens of thousands of spectators already are crowding the river front on both the Ohio and Kentucky shores. The weather is perfect. A fleet of motorboats will run alongside and many persons will witness the contest from airplanes and amphibians which will circle aloft.

For the first time the progress of a steamboat race will be announced by radio.

PERFECT PLANS FOR PICNIC

Plans for the annual picnic of the Twenty-seventh Ward Board of Trade will be perfected tonight at a meeting of committees at the place of business of Victor Muhr, 3040 Preble avenue. Arrangements are being made to care for 10,000 persons, Alderman George A. Young, president, asserted. Each child attending will be given souvenirs and candy. Manufacturing and business firms of the district are contributing liberally, according to officers of the board. One of the prizes will be a kitchen range.

CHURCH BUYS BIG HALL

A church community center for the South Side, fostered by St. John's Roman Catholic Church and its pastor, the Rev. E. J. Morarity, is taking form with the acquisition of Turner Hall as a recreational center. The hall is at the rear of the church on Fourteenth street and is ideal for the purpose. Two of the rooms will be reserved for school purposes as the present building is overcrowded. The building will be open to all creeds and football, baseball and basketball teams will be organized. The church hopes later to erect a larger and more modern school.

Missionary Circle Meets Tomorrow

The monthly meeting of the Women's Missionary Society, McClure Avenue Presbyterian Church, will be held at 2 p. m. tomorrow in the home of Mrs. Edward G. Lang, 3903 Wilksboro avenue, North Side. Mrs J. E. Evans and Miss Mary Lang will read papers, respectively on "Orientals in the United States" and "Building the New China."

Ladies' Choirs Will Stage Minstrel Show

The ladies of the intermediate and junior choirs of Greenock Peace Evangelical Church will present a minstrel show tonight under the auspices of the Sampson's Mill Church on the Lincoln Way road, McKeesport, in the latter church. The show will be presented under the direction of Joseph W. Brown.

Street Commissioner Accused of Attack

Justice of the Peace Margaret Morgan, of Sewickley, last night held Michael Duke, Crafton street commissioner, for court on two charges of assault and battery. Bail was set at $800. It was charged that he struck Eugene Conley, 28, and his brother, Walter, 17, of 2 Cumberland street, during an argument over a pool of water in front of the Conley home.

Muriel St. Width Fixed in Ordinance

Ordinances fixing the width and position of sidewalks and roadway of Muriel street from South Fifteenth to South Sixteenth street and establishing the grade of South Sixteenth street from Muriel street to a point 37 feet northwardly have been received by Council.

Ordinance Changes Zone Classification

Council has received an ordinance changing the zoning classification of property bounded by Fisk street, a line dividing property of M. E. Smith and W. L. Unverzagt, Bowery way and line dividing property of M. Doering and W. L. Unverzagt from an "A" residence to a commercial district.

Man Seeks $10,000 As Result of Fall

John Mollinari, of 620 Haverhill street, has submitted to Council a claim for $10,000 as compensation for injuries suffered February 18, 1928, in a fall on a defective boardwalk leading to Oakwood street.

Bill for 28th St. Work Up in Council

An ordinance authorizing the grading, paving and curbing of Twenty-eighth street from Railroad street to a point 450 feet northwardly has been presented to Council.

Troy Hill Church Will Hold Picnic

The Frauenbund of the Most Holy Name Catholic Church, of Troy Hill, will hold its annual picnic, Thursday at Schuetzen park, Millvale. Bus service to the park will be provided between 9:30 and 10:30 a. m., from Engine company No. 51, Lowry and Branch streets.

Council Gets Bill For Sewer Repairs

J. L. Senulis, of 1018 Morrison avenue, has presented to Council a bill for $401.65 for opening and repairing a sewer on Juniata street.

Girl Shot

LILLIAN BOWES

Lillian, 16, 58 Somerset street, Baldwin township, shot in the back of the head, legs and hands by birdshot fired at her and other young people picking berries.

BERRY PICKERS SHOT, BOY HELD

Ralph Morgan, 15, of Baldwin Township, was to be turned over to county detectives today following his arrest last night by Constable Charles Eisenbarth in connection with the shooting, a short time earlier, of Lillian Bowes, 16, of 58 Somerset street, and Carl Hatfield, 17, of 30 Somerset street, Baldwin Township, according to the detectives.

The victims, with several other boys and girls, had been picking berries near the Morgan home, county detectives said, when Mrs. Morgan observed them. The officers alleged that her son, Ralph, fired birdshot at the instigation of his mother. She was ordered to appear for questioning at the county detective bureau.

The companions who escaped wounds were Margie Haley, 11, of 845 Becks Run road; her two brothers, William, 19, and Anthony, 16, and William Miller, 16, of Thirty-sixth and Carson streets.

The victims, shot in the back of the head, legs and hands, were treated at the South Side Hospital and then taken to their homes. The girl was returned to the hospital today where it is expected she will remain for several days.

West View Church To Hold Picnic

Members of the West View Presbyterian Church, the Rev. E. A. Culley, pastor, will hold their annual outing tomorrow in North park.

Band Concerts Tonight

TWO municipal band concerts are scheduled for city parks tonight. The programs are as follows:

McKINLEY PARK, 8:15 P. M.
Pittsburgh Municipal Band.
Unit A—Charles Pasetti, Conductor
Star Spangled Banner
Processional, "Hail America"...Drumm
Overture, "Robespierre".....Litolff
Selection, "Cavalleria Rusticana"....
.....Mascagni
Ballet Suite, "Faust".....Gounod
COMMUNITY SINGING
H. Vernon Porter, Conductor
Spanish Waltz, "Mercedes".....Miro
Rhapsody, "Slavonic".....Friedmann
Mosaic On, "Tschaikovski Melodies"
.....Langey

FINEVIEW PLAYGROUND, 7:30 P. M.
Pittsburgh Municipal Band
Unit B—Frank A. Panella, Conductor
America
March, "The Spirit of America"....
.....L. Panella
Overture, "La Forza Del Destino"
.....Verdi
Miniature Selection, "The Student Prince".....Romberg
"Slavonic Rhapsody".....Friedmann
COMMUNITY SINGING
H. Vernon Porter, Conductor
"Echoes From the Metropolitan Opera House".....Arr. by Tobani
Selection, "Naughty Marietta"..Herbert
"March and Procession of Bacchus" from Sylvia Ballet.....Delibes
Star Spangled Banner.

Bellevue Church to Hold Porch Party

The Ladies' Aid and Missionary Society of the Emanuel Lutheran Church, Bellevue, will hold a porch party Thursday at 2 p. m. at the home of Mrs. Frank Brede, 38 East Orchard avenue, Bellevue.

Council Requested To Fix Street Grade

Property owners have petitioned Council to establish the grade of Crosby avenue, Nineteenth Ward, from Pauline avenue to Alcott way.

Queen City Here On First Trip

The steamer Queen City, formerly of the John Hilliard Company packet line of Cincinnati, recently merged with the Shippers' Packet Line of Pittsburgh, arrived in Pittsburgh yesterday on her first trip under the new management. She carried 45 passengers and a large cargo of freight.

Ordinance Accepts Land for Highway

An ordinance accepting the dedication of property in the Twenty-second Ward for highway purposes has been presented to Council.

Arnold Boy, 14, Reported Missing

Parents of John Ianni, of 1814 Fourth avenue, Arnold, Pa., have appealed to Pittsburgh police for assistance in finding their son, who left home July 8. He is 14 years old, 5 feet 2 inches tall, has dark brown hair and brown eyes, and was wearing black shoes, and dark blue suit with long trousers.

Seek to Abandon Water St. Track

Council has received an ordinance authorizing an agreement between the city and the Pittsburgh Railways Company whereby the latter would be permitted to abandon one track of a double street car line on Water street from Smithfield street to Wood street.

Women of Ben Avon Shun Political Meeting

The women of Ben Avon are not politically minded. Not one was present last night at the annual "town meeting" to name candidates for borough offices to be voted on at the September primaries.

This in spite of the fact that one of their own number, Mrs. Haddie B. Spencer, is running again for tax collector. Mrs. Spencer herself was absent.

"I was so busy collecting taxes I couldn't get there," explained Mrs. Spencer. "This is the last month to receive discount, you know."

At any rate, Mrs. Spencer received the approval of the all-male assembly for renomination. She is the widow of a Spanish-American War veteran and has served one term.

Burgess Samuel Carothers was indorsed, as were Councilmen W. R. Woodward, L. J. Riegler and A. C. Daft, along with P. E. Zimmerman and R. H. Marble. Four places are to be filled. J. H. Reynier announced his retirement.

Justice of the Peace J. L. Degelman, Borough Auditor R. G. Weckesser and School Director Albert C. Supplee were recommended for renomination.

The 18-Day Diet Again

In response to an unabated flood of requests, the Sun-Telegraph is reprinting in daily installments Hollywood's 18-day diet, first presented to Sun-Telegraph readers by Louella O. Parsons, motion picture critic and writer.

NINTH DAY

Breakfast—One-half grapefruit, melba toast, coffee; lunch, 1 egg, 1 tomato, ½ grapefruit, tea; dinner, any meat salad.

Melba toast is made by cutting white bread very thin—less than one-fourth inch—toasting it very slowly in oven under low fire until crisp and toasted all the way through and then buttering it as desired.

(The tenth day's installment of the diet will be published Wednesday.)

Policeman Dies Ignorant Of Mother's Decease

Motorcycle Patrolman Stephen Janeda, 29, of the West End station, died in Mercy Hospital early today, ignorant that his mother, Mrs. Magdalena Janeda, 62, had preceded him in death only a few hours before. The mother's death was caused by complications which followed a fracture of her leg in a fall in her home four weeks ago.

Patrolman Janeda died from injuries suffered when his motorcycle crashed into a wall in the 1200 block on Chartiers avenue Saturday. It was the same machine from which Motorcyleman Ray Gentile was hurled to his death several months ago.

When taken to the hospital Janeda was placed in a room near his mother. In another room nearby was a niece, Netta Miller, 20, who was recovering from an operation.

Janeda, who was married and the father of two children, lived at 117 Steuben street.

Our Boy Will Says

BEVERLY HILLS, Cal., July 16.

I see where England has recognized the government of Russia. That means that war is practically assured with Russia and China, and they are getting all set for the old war contracts. They all learned something from us in the last one, and watch us start recognizing, too.

You know, there is nothing that makes a disreputable nation look respectable as quick as to have it give you a fat war contract.

All our highly civilized nations are great humanitarians, but if two countries are going to kill each other off, neutrals, at least, would like the privilege of furnishing the ammunition.

When the judgment day comes, civilization will have an alibi, "I never took a human life; I only sold the fellow the gun to take it with."

Yours,

WILL.

28TH SOLDIERS SET FOR INITIAL MAJOR FIGHT OF 'WAR'

FIRST 'BATTLE' LOOMS TODAY FOR GUARDS

Defenders Will Get Taste of Fire in Cavalry Skirmish; Pittsburgh Artillery Ready

By FRANK SHENKEL,
Staff Correspondent.

WITH ADVANCE GUARD, CAMPBELLTOWN, Pa., July 17.—The Twenty-eighth Division, National Guard of Pennsylvania, under the command of Maj. Gen. William G. Price, Jr., had its baptism of "war" last night when an advance guard of the division encountered a squadron of enemy cavalry along the Campbelltown-Mt. Pleasant road. A brief skirmish occurred and the Pennsylvanians drove off the invaders.

The "red" cavalrymen were completely taken by surprise and were no match for the well-trained defenders. The defeated patrol withdrew towards Mt. Pleasant. Heavy casualties were inflicted during the encounter. The enemy troops suffered the worst.

The first prisoner of war was captured shortly afternoon yesterday when the advance guard of the right column of the fifty-fifth brigade, commanded by Brig. Gen. Edward Martin, surprised a cavalryman. Leather equipment marked D-4, name, John Thomas, disclosed the prisoners identity and the outfit he belonged to.

BIG BATTLE LOOMS

From the manner in which the invaders are mobilizing, Gen. Price and his staff officers are of the opinion that the first major battle of the "war" will open sometime today.

Gen. Price issued the following communique from temporarily division headquarters near Campbelltown:

"At 6:45 a. m. our air forces reported an enemy artillery regiment in bivouac one mile north of Indian Gap and an enemy infantry regiment one and a half mile northeast of Indian Gap in bivouac.

"At 12:10 the advance guard of the right column the fifty-fifth brigade, reported the capture of a cavalryman with leather equipment marked D-4, name John Thomas. A member of a cavalry patrol to reconnitier Lebanon.

"Enemy message was intercepted by the One Hundred and Ninth infantry regiment which stated enemy's first cavalry would bivouac at 6 p. m.

"Later our advance guard encountered and drove off a squadron of enemy cavalry along Campbelltown-Mt. Pleasant road. The patrol withdrew towards Mt. Pleasant. Later reports indicated considerable enemy cavalry near Harpers Tavern.

CONFIDENT OF VICTORY

"Our division went into bivouac south of the Palmyra-Lebanon road last night. The troops will remain in that sector today. Outposts were immediately established. Our planes reported increased enemy activity in the valley north of Blue Mountain immediately on our front, which indicates they will march south through the Gaps today and combat may be expected.

"From the excellent manner in which yesterday's march was executed and because of the high morale of our troops, the division commander has every confidence in the ability of the troops to defeat the enemy should an engagement develop, which seems probable today."

Members of the One Hundred and Seventh Field Artillery Regiment, under the command of Col. Eric Fisher Wood, Pittsburgh, one of the crack artillery regiments in the state, is in position, ready to send salvo after salvo of shells into the enemy's ranks. The Pittsburgh soldiers are filled with confidence that once they get the range on the invaders, it will be all over but the shouting.

The majority of the Pittsburghers are seasoned and war is no novelty to them. Spanish-American, Mexican border and World-War veterans are included.

The artillerymen proved their mettle in moving out of the mobilization base yesterday morning and the manner in which they completed the first day's forced march. When they went into bivouac they showed no signs of the gruelling march.

"WHOOPEE SCOOTER" CITY CHAMPS

Photo by Pittsburgh Sun-Telegraph

GEORGE W. POSTGATE RITA PAULEY STEVEN VEREB

Rita, Shaler playground, and Steve, Moorehead playground, receiving pen and pencil sets from Mr. Postgate, Bureau of Recreation. They took second places in the boys' and girls' events in the Pittsburgh Sun-Telegraph "Whoopee scooter" city championship sweepstakes, run of yesterday.

CITY SCOOTER SWEEPSTAKE FINALS RUN

200 Boys and Girls See Championship Heats at Schenley Park Entrance

In the finals of the Sun-Telegraph Pittsburgh "Whoopee" Scooter sweepstakes, held yesterday, Jack Lynch, of the Frederick playground, and Marie Lampkin, 1908 Enoch avenue, won the city championships for boys and girls, respectively.

Each of the title winners received a new wrist watch. The competition was at the lower Forbes street entrance to Schenley Park.

A turnout of nearly 200 boys and girls witnessed the sweepstakes. After three elimination heats, the boys' finals were run off and resulted as follows: Jack Lynch, first; Steven Vereb, 4731 Blair street, second; C. G. Jackson, 3151 Griffith street; Robert Gallagher, 116 South Eleventh street; Herbert Baxter, 2209 Bedford avenue; Henry Rozycki; Robert Barnscheuer; Lewis Stack; Herman Geltz, 5118 Rosetta street; John McGough, 379 Knox avenue; Albert Fuch, Arlington, and John Wilson, Sullivan avenue.

The girls' races were likewise run off in three heats, with the order of the finish as follows: Marie Lampkin; Rita Pauley, 318 Thingal street; Thelma Malia, 3750 Frazier street; Ruth O'Brien; Helen Fisher, 5427 Howe street; Marie Shaffer, 131 South Twentieth street; Ruth McDonnell, 725 Bayridge street; Gartrude Smith, 2210 Starcamp road, and Katherine Flynn.

These fine, substantial "Whoopee" scooters may still be obtained for one 26-week subscription to the Sun-Telegraph.

Thresher Looks For Busiest Year

WASHINGTON, Pa., July 16.—With better than average wheat and oats crops in Washington County, Noah Miller, of Claysville, expects his sixtieth year as a thresher to be one of his busiest. He is believed to be the oldest active thresher in the county and brought the first steam machine into the district more than half a century ago.

FIRE DAMAGES GARAGE, 2 CARS

Fire of undetermined origin did $2,000 damage to a garage and two automobiles at 26 Cajou way, North Side, last night.

The cars, one owned by Thomas Brown, and the other by Raymond Beaker, both of 26 East Lacock street, were damaged $1,500, and the building $500.

An overheated stove in the kitchen of the Chicago restaurant, 808 Wylie avenue, last night damaged the room to the extent of $50.

Estate of $34,000 Willed to Widow

Mrs. Katherine Rafalski, of 4520 Plummer street, is the sole beneficiary and the executrix of the $34,000 estate of her husband, Frank Rafalski, whose will was filed for probate today.

Fractures Skull In Sidewalk Fall

John Griffith, 34, of 700 North Homewood avenue, was in Pittsburgh Hospital today suffering from a fractured skull as the result of falling on the sidewalk near his home.

To Make Film

HELENE MILLER

FILM GIRL HERE TOMORROW

F. G. Gulette, who is to direct the filming of "Our American Girl," motion picture featuring Pittsburgh under the auspices of the Sun-Telegraph and the Enright Theater, announced yesterday that Helene Miller, "Our American Girl," will arrive by plane at Bettis Field tomorrow.

The picture will get under way immediately upon the arrival of Miss Miller.

A number of Pittsburgh business houses will co-operate with the Sun-Telegraph and the Enright Theater in taking the picture.

PLAN TO BEGIN PUBLIC WORK IN 10 DAYS

Contractors Agree to Rush North Side Improvements; Must Raze 100 Houses

The two largest public improvements in the history of the lower North Side and North Boroughs will be under way within 10 days, contractors announced today.

Booth & Flinn Co. will begin razing buildings in the line of the Ohio River boulevard within a week after formal signing of the contract with the county, representatives of the company stated. This company was awarded the construction of that portion of the boulevard between Davis avenue and the Emsworth line at its bid of $3,344,848.

About 100 houses will have to be torn down or moved, it was said. Residents have been notified to vacate by the city and the boroughs affected.

The company expects to begin work at different points along the route and ultimately to have 500 men employed on the project. The eight bridges necessary to span ravines will be built by the general contractor.

The Dravo Construction Company, which was awarded the contract for the masonry of the McKees Rocks-North Side Bridge, at its bid of $1,780,150, has begun building the two largest caissons, ever used in this district, preparatory to starting work on the two river piers of the span. Each caisson will be 54 by 134 feet and, when completed at the company's plant on Neville Island, will be towed to the bridge site.

TROLLEY LINES COMBINED

Announcement was made by the Pittsburgh Railways Company that effective Friday, July 26, routes Nos. 85 and 22 will be combined and operated out of Herron Hill car house.

Route 85 is the Wylie-Bedford line and route 22 is the Crosstown. The new line wil be known as No. 22 Crosstown-Bedford.

The Herron Hill car house will be one terminal and the other will be North avenue and Federal street, North Side. On the same date cars of route 82, now operated out of the Herron Hill car house, will be operated out of the Highland car house. This is the Wylie-Center-Lincoln route.

Beaver Falls Man Now Traction Chief

W. F. Baum, educational manager of the Philadelphia Company, has been appointed general superintendent of the Beaver Valley Traction Compan effective at once, it was announced today. Mr. Baum is a resident of Beaver Falls.

It is better! Taste it and see GULDEN'S Mustard

Real Fresh Peach Real Lime Ice

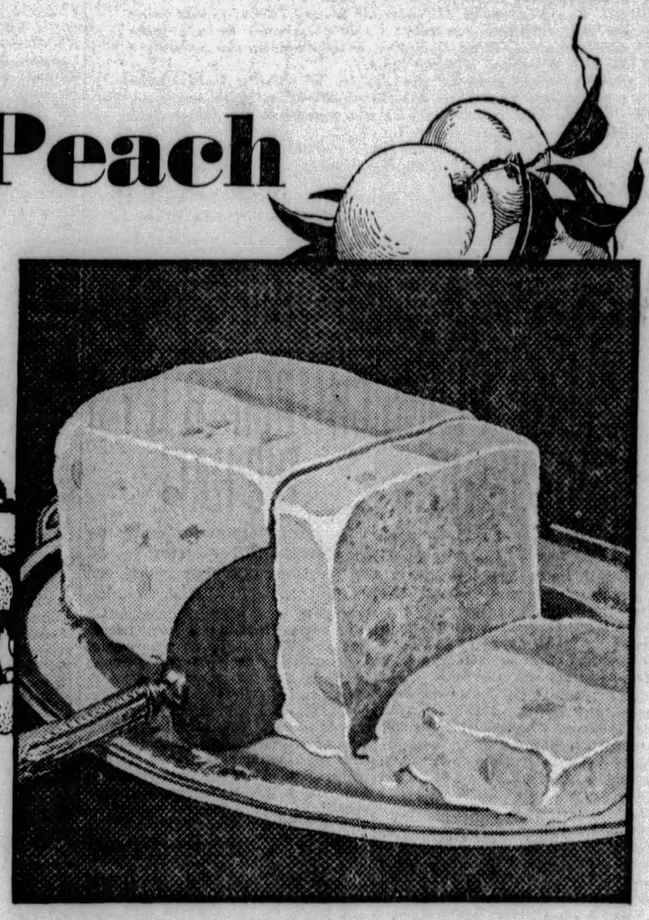

What could be more attractive these hot July days—or sultry evenings—than this cooling, refreshing combination of Lime Ice and fresh Peach Ice Cream!

Real Georgia peaches and *real* California lime flavor are used in these two extra-fine Rieck delicacies. No synthetic flavors . . no substitutes of any sort, are ever used in Rieck's.

Take home tonight this De Luxe Package combination. From the very first spoonful you'll welcome its cooling freshness.

In Rieck's De Luxe Package

This seal identifies a Rieck Dealer—Look for it!

De Luxe Solid Flavors
Also in Pint Packages
Double Chocolate, Vanilla, Fresh Strawberry, French Vanilla

RIECK'S ICE CREAM

A PRODUCT OF NATIONAL DAIRY

Pittsburgh's Favorite

They've made good here and it's a hard town on tires with all up and down hill driving.

More uninterrupted mileage, longer lasting non-skid—that's the reason LEEs are big favorites for passenger cars, business cars or heavy trucks.

Remember, you can put them on your new car or truck through our special trade-in plan.

OUR 12-DAY PLAN MAKES BUYING EASY

NOW!—Complete and Expert Lubrication Service—Daily Including Sundays.
Tire and Battery Service on All Makes—7 A. M. to Midnight

Baum Blvd. at St. Clair St. Montrose 6423 | 20 Road Service Cars. Big Covered Driveways. | Allies Blvd. at Grant St. Court 2700

Campbell-Niedringhaus

Even for "Fussy" Appetites

Of course, *everyone* who enjoys his breakfast likes Heinz Rice Flakes. But even those with "finicky" appetites like them, too! Which proves that they must be "extra special".

And they *are*. Imagine—fairy-like flakes of dainty crispness. Crunchy as toasted nut-meats—and better tasting. Golden-brown. Good!

Another thing. They're good *for* you! Not just because they're *food*—but because of a special health quality imparted by a new, patented, Heinz process of cereal-making. A process which transforms the natural roughage of the rice into a pure, edible *cellulose* giving Heinz Rice Flakes the properties of a gentle, *natural* laxative. Isn't that good? Oh, indeed it is—and *they* are!

HEINZ Rice FLAKES

OTHERS OF THE 57
HEINZ OVEN BAKED BEANS, HEINZ VINEGARS, HEINZ PEANUT BUTTER

57

"Joy of Living"

A GOOD NEWSPAPER IS LIKE GOOD CLOTHES . . . IT MAKES EVERYBODY TAKE NOTICE . . . Your Ads in the Sun-Telegraph Should be in Often

Now a Chewing Gum LAXATIVE

delicious and effective

"A triumph in laxatives"—that's the general opinion of millions of people who welcome the Tru-Lax idea. The laxative in Tru-Lax gum is gentle but certain, giving quick relief from constipation and related disorders. It acts without griping, without any distressing after-effects. It purges away all impurities.

Buy a box of Tru-Lax today—15c at all drug stores or if you'll mail us your name and address on the coupon at right we'll send you a full size 15c package of Tru-Lax.

FREE
To win your friendship, may we offer a full size box of Tru-Lax chewing gum? Simply mail the coupon.

Tru-Lax Products Co., Newark, N. J.
Please send me free full size package of
TRU-LAX CHEWING GUM
Name
Street
City State
Dept. 24104

OVER-SUNDAY EXCURSIONS, JULY 20 and 21

$7.25 PHILADELPHIA or ATLANTIC CITY
and Return
EXCURSION TRAIN
Eastern Standard Time
July 20
Lv. Pittsburgh - - 7.45 pm
July 21
Ar. North Philadelphia 4.55 am
Ar. Atlantic City - 6.10 am
Stopping at East Liberty and Wilkinsburg

$6.00 WASHINGTON D. C.
and Return
EXCURSION TRAIN
Eastern Standard Time
Saturday, July 20
Lv. Pittsburgh - - 8.05 pm
Sunday, July 21
Lv. Washington - 7.20 pm
Stopping at East Liberty and Wilkinsburg

$8.00 CHICAGO
and Return
Special Train
Saturday, July 20
Eastern Standard Time
Lv. Pittsburgh, Penna. Sta. 7.00 pm
Lv. Federal Street - 7.05 pm
Sunday, July 21
Central Standard Time
Ar. Chicago, Union Sta. 5.45 am
Returning Central Standard Time
Lv. Chicago - - 5.00 pm
Stopping at Gary, Indiana, South Chicago and Englewood in both directions

$6.00 CINCINNATI
and Return
EXCURSION TRAIN
Saturday, July 20
Eastern Standard Time
Lv. Pittsburgh (Penna. Station) 11.00 pm
Sunday, July 21
Ar. Cincinnati 7.45 am
Returning
Eastern Standard Time
Lv. Cincinnati 10.55 pm

Tickets good only in coaches on Excursion Trains
Arriving in Pittsburgh at an early hour Monday morning

PENNSYLVANIA RAILROAD

COUNCILMEN DEFEND SECRECY IN GARBAGE DISCUSSIONS

LEWIN CHARGES DECLARED BASELESS

Meanwhile Controller Evans Prepares for Conference On Arbitrating Dispute

Pending a decision today on arbitration, Controller Henry O. Evans is observing an armistice with a lawsuit as an alternative to settle the city's claim against the American Reduction Company of $1,000,000 overcharge in the disposal of garbage under a cost-plus contract.

Council has authorized City Solicitor Charles A. Waldschmidt to retain special counsel, agreeable to Evans, to prosecute the litigation. Evas named Attorney Edwin W. Smith, of Reed, Smith, Shaw and McClay.

Evans was ready yesterday to file suit, but held that action in abeyance upon the request of John Gillespie, of Detroit, who had just bought the company from heirs of the late George H. Flinn, sole owners.

ARBITRATOR REJECTED

Evans' proposal to have a judge of Common Pleas Court act as arbitrator was rejected by the former owners.

Councilman Daniel Winters and Charles Anderson replied yesterday to criticisms of Dr. A. L. Lewin and George P. Kountz, of the Allied Boards of Trade, regarding a secret session held by Council last week on the disputed garbage accounts.

Winters declared that Council merely yielded to the requests of Evans and Waldsmidt, both attorneys, who averred that a public discussion of the city's case would weaken the contemplated court action.

NO SECRECY

Anderson said Council had never sought privacy for a discussion of the garbage activity and had always appropriated funds when requested for an audit of the company's books. He declared he could not recall of Dr. Lewin ever before taking any interest in the disposal of garbage and demanded to know what the doctor had ever done to help the taxpayers or Council in the vexing problem.

Kountz, Anderson stated, had promised to submit an itemized list to support his claim that he could save the city $1,000,000 a year in garbage disposal costs, but that the list never appeared.

MT. LEBANON TO PAVE STREETS

Contracts amounting to $80,250 for the grading, paving and curbing for several streets in the Beverly School plan in Mt. Lebanon were awarded by the township commissioners at a regular semi-monthly meeting held in the Washington Public School Building last night. The Southern Construction and Supply Corporation was the successful bidder. The streets to be improved are: Seneca drive, Markham drive, Purchase place, Altadena drive and Audit way. The contract specifies that the streets should be paved with asphalt.

The township solons also passed an ordinance providing a new plumbing code for that municipality.

Building permits and estimated costs from January 1 to July 13, this year, exceeds that of 1928, according to a report submitted by Building Inspector George J. Irwin to the commissioners. His reports states he has issued 316 permits at an estimated cost of $3,771,454. Two hundred and nineteen dwellings, 10 business houses, 21 remodeling of homes, 17 apartments, 16 double houses, 13 duplexes, 25 garages and five temporary buildings. For the same period last year there were 305 permits issued at an estimated cost of $3,011,242.

President C. W. Scheck presided.

(Advertisement)

FOODS GOOD FOR CLEAR SKIN

Physician Recommends Three Vegetables to Improve Complexion

It may seem strange to hear a professor of medicine recommend the eating of cabbage as an aid to beauty, as was done in an address in St. Louis recently. He stressed cabbage, carrots and spinach as diet aids to a good skin.

We believe that most medical authorities will agree that the clear and beautiful complexion is one of the results of good health. If that is so, the words of a food scientist have a bearing on the subject of beauty. This authority says that we should eat at least one raw fruit and one raw vegetable each day, also a fruit and a vegetable well cooked. The vitamins and minerals found in fruits and vegetables tone up the whole system. They give many of the healthful elements the body requires in the diet.

A dash of sugar is recommended for adding to the pleasure of eating fruits and vegetables. Nature developed this supreme flavorer for relieving our diet of blandness and monotony. Use a dash of sugar on cereals, on berries, in stewed fruits. Remember an old secret: Use a dash of sugar in nearly every vegetable while it is cooking (preferably in little water). This small amount of sugar does not make the vegetables taste sweet. But it is surprising how it develops the natural flavors of the foods. Foods tastefully prepared encourage healthful eating. The sugar way is the happy way. The Sugar Institute.

LOYAL TO HIS ANVIL

Photo by Pittsburgh Sun-Telegraph

CHARLES ARBUTHNOT SHAPING A SHOE

For 40 years, Arbuthnot has been shoeing horses; today he is one of the last blacksmiths left in the city and he's not thinking of quitting business. He's optimistic of his calling's future.

SMITHY DEFIES FATHER TIME

Despite the encroachments the automobile, caterpillar tractor and airplane, old Dobbin still remains and Pittsburgh's last downtown horseshoer is making a brave front. Tell the world that Charles Arbuthnot, master blacksmith and proprietor of the boarding stables in the rear of 206 Penn avenue, is not retiring from business but continues steadfast at the old stand.

More than 1,000 horseshoers prospered in Pittsburgh a quarter of a century ago. In the triangle west of Grant street the clang of the anvil and the roar of the bellows was heard in nearly every block in those days, but all are gone except Arbuthnot's. His nearest neighbor is the establishment in Tunnel street, and in the city and suburbs less than a score of horseshoers are left.

For 40 years Arbuthnot has been shoeing horses and in that time he has fitted out more than 100,000 animals. His journeyman is F. G. Kramer who learned the trade in at Fort Bliss, Tex.

ASK 5TH AVE. LIGHT CHANGE

Members of the Fifth Avenue Association of Pittsburgh have submitted to Council a letter recommending a change in the street lights on that throughfare between Liberty avenue and Sixth avenue, a distance of 2,300 feet.

The present system consists of 51 single arc lamps on steel trolley poles spaced 96 feet apart.

The proposed change would provide 73 ornamental arc lamps equipped with large alabaster diffusing globes carrying two units.

CLINKING with ice in slim, cool glasses . . . glowing with lovely color. This is the drink to quench your thirst on sweltering summer days.

It's new! You make it with Royal Gelatin. Yes, the same Royal Fruit Flavored Gelatin you use for delicious desserts and attractive summer salads.

Rich in protein . . . it helps to keep up your strength when the heat steals your appetite away. Gives you energy, too. And aids digestion.

It's easier to make than lemonade—just dissolve . . . add water and ice. Five flavors to choose from—all from the real fresh fruits. Combine them, if you like, with white rock, vichy, or ginger ale.

Write for our new recipe booklet "New Summer Drinks With Food Value." The Royal Baking Powder Co., Dept. C 107 East 41st St., New York.

To Make Royal "Ade" Shake Drinks: Dissolve one package Royal Fruit Flavored Gelatin—any flavor—in one cup boiling water; add one cup ice water. Put into shaker with cracked ice. Shake well for about one half minute and serve at once.

STREET NAMES IN HAYS TO CHANGE

Council Moves to Eliminate Conflicts With Arteries In Other City Sections

An ordinance has been presented to Council which authorizes changing the names of thoroughfares in the Thirty-first Ward, formerly Hays borough, to avoid a conflict with existing city arteries.

Former and proposed names together with terminals follow:

Baldwin avenue to Carson street between Station street and the city line; Baldwin avenue to Baldwin road between Station street south to the city line; Bridge street to Ramp street between Baldwin avenue and Mifflin avenue.

Carter street to Calera street between Baldwin avenue and a point beyond a curve in Baldwin avenue; Center street to Slate street between First street and Fourth street; Cliff street to Comer street between Baldwin avenue and the city line.

Division street to Daleva street between Ridge street and a property line; First street to Havana street between Gas street and Terrace street; Fourth street to Otego street between Center street and Frederkell street.

Gas street to Godard street between Terrace street and a point south of the second angle of Gas street; Gas street to Gurley street between Terrace street and O'Brien way; Hays street to Haysglen street between Baldwin avenue and James street.

Hill street to Hillburn street between Mifflin avenue and the Baltimore and Ohio Railroad tracks.

James street to Cascade street between Hayes street and the city line.

Mifflin avenue to Mifflin road between Glenwood Bridge and the city line.

Oak alley to Tiro way between Mifflin avenue and Cedar alley; O'Brien alley to Gurley way between Gas street and Mifflin avenue.

Railroad alley to Ganges way between Baldwin avenue and Carter street; Ridge street to Kilgore street between Cready street and a property line.

Second street to Foxley street between Gas street and Frederkell street; Short street to Broome street between Baldwin avenue and Mifflin avenue; Station street to Riverton street between Hays street and the city line; Short street to Slate street between First street and Gas street.

Terrace street to Godard street between Gas street and Frederkell street; Terrace street to Godard street between Short street and Frederkell street; Terrace street to Vaca street between Wheeling street to Gas street.

Third street to Wineva street between Gas street and Terrace street.

Watson street Ashby street between Baldwin avenue and a property line.

OFF FOR 10 DAYS IN THE COUNTRY!

Photo by Pittsburgh Sun-Telegraph

CHILDREN OF THE STRIP STARTING FOR EPWORTH FARM VACATION

A special interurban car leaving downtown for Bakerstown and the Epworth Fresh Air Farm with more than 100 youngsters from the Strip. For 10 whole days, these children will have directed outdoor play and fresh food, often unavailable for them in the city.

FETE PLANS SPEEDED

Plans for the fete to be held at Brentwood Saturday, August 3, as a formal opening of the new borough park, are rapidly taking form and as the time approaches the committee meetings are largely attended and the interest mounts.

A parade headed by a fifteen-piece band will parade the principal streets of the borough and fire companies from this district will be represented at the celebration. Field and athletic sports have been arranged by the committee in charge and the affair promises to be one of the largest ever held in the community.

...in a swimmer it's STROKE!

...in a cigarette it's TASTE!

"RIGHT," *YOU SAY*, "but what *is* taste?"

Light a Chesterfield, and notice three things: the distinct and pleasing flavor, the fragrance of the smoke, and that certain "something different" which we can only call "character."

Good taste means all three, and all three are blended—and cross-blended, the standard Chesterfield method—into every shred of tobacco. Just one rule governs Chesterfield's making:

"TASTE *above everything*"

MILD...and yet THEY SATISFY

Chesterfield

FINE TURKISH and DOMESTIC tobaccos, not only BLENDED but CROSS-BLENDED

© 1929, Liggett & Myers Tobacco Co.

ZAMISKA COPS JUNIOR TOURNEY PLAYOFF

SUN-TELEGRAPH SPORTS

TWENTY-FOUR TUESDAY, JULY 16, 1929 BEST IN PITTSBURGH

BUCS SEEK NINTH IN ROW

SPORT COMMENT
by JAMES J. LONG

Series Talk Already.
Traynor Returns Slam.
Meine Helpful Pick-Up.
Bucs Win Two-Thirds.
Landing Punch in Ring.
Experience in Tennis.

ONLY THREE LEFTIES BEAT PIRATES

IT'S traditionally rash and unquestionably premature for the players or followers of a league-leading baseball club to start discussing world series prospects as early as the middle of July, when the race is only half over and there still remains plenty of time for upsets and changes around the top of the table.

Pie Traynor

But it seems that Miickey Cochrane, crippled catcher of the Athletics, while watching a Pirate game in Philadelphia a few days ago, could not refrain from popping off to the effect that the Bucs were vastly inferior to the Mackmen and would be easy picking for them if they happened to meet in the October classic.

Cochrane's remarks seemingly aroused Pie Traynor, still in bed at a Philadelphia hotel, and in retaliation the Pirate captain, sticking more closely to real baseball reasons than did Mickey, expressed the opinion that the Bucs would be more likely to beat the A's in a post-season meeting than any other possible American League pennant winner.

"DUCK soup for us if we win that old rag," Cochrane declared after one look at the Bushmen in action against the Phillies. "Are they out in front of the National League field with that bunch of youngsters?" he added in mock surprise.

However, persons standing nearby noticed that Cochrane paid close attention to every Pirate batter, even taking notes occasionally, and evidently storing away whatever information he was able to pick up for use in a possible world series clash. It is not unlikely that Connie Mack sent him there to do a little scouting.

ACCORDING to Philadelphia interviewers, Traynor got plenty of amusement out of Cochrane's remarks. "I only hope that if we win the pennant it will be the Athletics that we meet in the world series," Pie is quoted.

"We make left-handers look sick as a rule, and Grove and Walberg won't frighten us even though they are great pitchers. If there is one type of hurler that the Pirates can beat it's a southpaw.

Mickey Cochrane

"THEY talk about the Athletics' wonderful board of strategy," continued the Rover captain, but brains alone don't win ball games any more. It's the old base hit that does the trick. The A's best board of strategy is Simmons, Foxx and Cochrane, and they do their stuff by putting the old apple right over the fence. There are no two smarter baseball men in the world than Johnny Evers and Rabbit Maranville, of the Braves, but they can't knock the ball over the wall, and therefore they don't win."

TRAYNOR was not spilling any empty talk when he said that the Buccaneers are particularly successful against left-hand pitchers. Pie was speaking in only a general sense, but the statistics on the subject he was discussing show that the Pittsburgh club has been more of a terror to fork-handers than even Traynor himself realized.

How many defeats would you estimate that the Bushmen have suffered at the hands of southpaw hurlers this season? You may be surprised to learn that the total number is only three. Out of 22 combats with left-handers, the Bushmen have been victorious on no fewer than 18 occasions, one battle with Sherdel, of the Cards, ending in a tie.

HEINIE MEINE rang up the Bucs' eighteenth triumph over left-hand opposition, as well as their eighth consecutive victory on the present Eastern trip, when he won the decision over Ed Brandt in 11 innings at Boston yesterday.

And in addition to those 18 wins, the locals also knocked Hubbell and Walker, of the Giants, off the hill in two other contests, though the defeats were eventually charged to Righthanders Genewich and Scott.

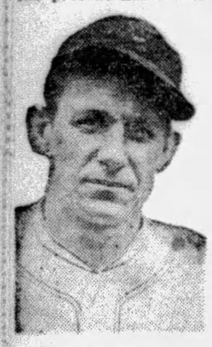
Heinie Meine

THE only southpaws to defeat the Pirates this year were Hubbell, of the Giants, who held them hitless; Mitchell, of the Cards, and Nehf of the Cubs. On the other side of the book, the locals have beaten Rixey, Clark, May, Sherdel, Mitchell and Brandt twice each, and Nehf, Hallahan, Elliott, Jones, Sweetland and Cvengros once each. No other club in the National League has a record to approach that. Even the Cubs, with a lineup that presents only one left-hand hitter, and that was touted as certain to mean "death" to southpaws, have fallen seven times before left-hand flingers, losing twice each to May and Mitchell, and once each to Hubbell, Walker and Sherdel.

HEINIE MEINE'S holdout in the spring was looked upon generally as a joke, and nobody appeared to care a rap whether he reported to the Pirates or not, but he has proved one of the best pick-ups of the year. This smart right-hander has not yet been charged with a defeat, and yesterday's victory was his fifth in a row.

Meine has downed the Reds twice, and the Giants, Cards and Braves once each. But for Bartell's wild throw in the fourth he would have won his game yesterday in nine innings. Incidentally he punched in Pittsburgh's first two runs with a double. Thus has Heinie come out of obscurity to play a real star part in the Pirates' pennant rush.

EIGHT straight victories, not yet beaten on the Eastern trip, 13 games won out of the last 14 played and still driving straight ahead. That's the great record of the Buccaneers up to today.

Sunday's interruption did not throw them out of their winning stride. They started right out again yesterday where they had left off, and though half a game was sliced from their lead by reason of the Cubs' two victories in Philadelphia, it is nothing to worry about right now. Yesterday's win put the Freebooters at the .667 mark, which means that in their first 78 games of the season they won two out of every three on an average.

Bill Tilden

THE hardest punch in ringdom is of no value if your opponent is too clever to let you land it. Peter Maher's career demonstrated that time after time. Gene Tunney proved it when he twice defeated Jack Dempsey, and Tommy Loughran hopes to contribute additional evidence when he meets James J. Braddock for the light heavyweight championship next Thursday night. "I'd rather meet a puncher than a fast boxer any day in the week," Loughran says. "No matter how hard a fellow can hit, he has to land the punch before it can do him any good. If I can't keep from being nailed by a slow-moving fighter as Braddock, I don't deserve to hold the title."

THOUGH the decision of the American Davis Cup Committee to use Bill Tilden and Frank Hunter with the youngsters, John Van Ryn and Wilmer Allison in the inter-zone tennis finals with Germany Friday in Berlin, omitting two youthful stars in George Lott and

(Continued on Page Twenty-five)

VICTOR'S 74 MAKES HIM RUNNER-UP

By VERN SWARTSFEGER

Little John Zamiska, Jr., of Bentleyville, a 16-year-old youngster who is in the ninth grade at the Bentleyville School, captured second place in the Pittsburgh Sun-Telegraph's second annual Junior tourney for the William Randolph Hearst Trophy this morning over the Schenley Park municipal links when he defeated three other contestants for the honor at 18 holes medal play with a splendid 74. Christopher Paterlini, 17, of Monongahela City, won third place with his 79; Carl Scajbarretti, 17, of Duquesne, copped fourth honors with 97, and Elmer Davis, 15, of 305 Lippert street, took fifth with a 98.

The four boys were tied for second, third and fourth places at 70 when all of the scores for the tournament had been returned last Thursday. Zamiska and Paterlini were hitting the ball all the way during the playoff, but Davis and Scajbarretti fell down completely.

STEVENSON IN GALLERY

Recognizing the fact that the entire quartet was deserving of some honor for their individual achievement in scoring 70, one stroke behind the tournament winner, Joe Stevenson, 14, of Wegley, Pa., a caddie at the Greensburg Country Club, the Pittsburgh Sun-Telegraph decided to give a fifth prize—a medal—and this will be awarded Elmer Davis at the presentation banquet next week.

In winning second place, Zamiska will be presented with a steel-shafted driver and a gold medal. Paterlini gets a mid-iron and a silver medal for third prize; Scajbarretti will receive a spade mashie and a bronze medal, while Davis' award will be a gold medal.

With the reigning champion, Joe Stevenson, in the gallery, the quartet started on their testy round shortly after 9:30 this morning. Each boy seemed full of confidence as he got away, but several poor shots killed the morale of first Scajbarretti and then Davis.

Zamiska and Paterlini had a close match of it all of the way, neither at any time completely falling down. Paterlini would have set the pace going out had he not scored 6 in the second and a 7 on the eighth hole, with a lost ball, wherets Zamiska's 6 on the second hole kept him from breaking 40.

Zamiska, however, did get a 40 out, which was two strokes better than Paterlini. Ravis was third with 47, and Scajbarretti trailed a stroke.

COMES HOME IN 34

It did not take the Bentleyville bboy long to gain a couple more strokes with a birdie or two on the home-trek, and he returned in 34, one over par, while Paterlini needed 37 to finish. Scajbarretti was a stroke worse with 49, while Davis collapsed completely.

The forursome appeared to be feeling the strain of knowing that every shot must be made good, and, as a result, several of the boys couldn't stand the gaff. Needless to say, not a one of them played as well as they did in the tourney, where they were at ease and without a large gallery.

Their cards:

Zamiska—
Out .....4 6 5 5 4 4 4 4 4—40
In .....4 3 3 5 4 4 3 4 4—34—70

Paterlini—
Out .....4 6 5 5 4 4 3 7 4—42
In .....3 5 5 3 4 4 5 4 5 4—37—79

Scajbarretti:
Out .....6 6 7 7 4 4 4 6 4—48
In .....7 6 4 4 6 5 6 5 6—49—97

Davis—
Out .....5 5 5 6 4 5 5 5 7—47
In .....4 7 4 7 9 4 4 7 5—51—98

Arrangements are being completed for the presentation banquet which is to be held next week. Announcement will be made regarding this affair in tomorrow's Pittsburgh Sun-Telegraph.

Today, the respective local alumni of the universities of Pennsylvania and Cornell are battling away at each other in a team match at the Edgewood Country Club. At least 50 alumni are on the scene of fighting, fighting to see which will buy the eats, as it were. A kickers' handicap is also on the menu.

Kenneth Witherow, district committeeman of the U. S. G. A. public links section, is handling the affair for Pennsylvania and J. H. (Jack) McGhee, of the Chartiers Heights Country Club, is directing things for Cornell.

TOURNEY CARDED

A mixed foursome invitation tournament has been slated by the Shannopin Country Club for Thursday afternoon of this week, according to an announcement by Bill Lowrie, chairman of the golf committee at that club. The women's field committee, of which Mrs. S. Carothers is chairman, and the entertainment committee, headed by Elmer B. Thomas, also will function in the direction of the affair.

Play will be under one-half of combined handicaps, and eight attractive prizes are to be awarded.

Dinner and dancing will follow in the evening.

Tomorrow the annual Western Pennsylvania Junior championship will open with a qualifying round at the Longue Vue Club. Denny St. Clair, captain of Kiski's golf team, will have a tough field to beat if he intends to keep the crown he won last year at Shannopin — and if he does win this year, it will be his last chance to defend it, for next year he will be too old to compete.

Jim Marks, Jr., and Harry H. Ramsay, schoolmates, are expected to give him a battle, as are the Totten boys, especially Ray, of Stanton Heights, and Regis Wolff, of Highland.

TOBIAS BEATEN

TORONTO Ont., July 16.—(AP.)—Steve Rocco, of Toronto, former Canadian flyweight titleholder easily outpointed Phil Tobias, of New York in a 10-round bout here last night. Rocco weighed 112¼, Tobias 112½.

Believe It Or Not — By RIPLEY

(On request, Robert L. Ripley will send proofs and details of anything depicted by him in these cartoons.)

TOMORROW—ONLY ANIMAL IN THE WORLD THAT SLEEPS WITH BOTH EYES OPEN.

NOTED GROUP INVITED FOR BOOSTER DAY

The Citizens' Committee to Boost the Pirates for Boosting Pittsburgh will meet tomorrow in Room 36, William Penn Hotel for the purpose of completing arrangements to receive the Pittsburgh baseball players upon their arrival at Union Station next Monday morning.

The committee has sent telegrams inviting Gov. John S. Fisher, Secretary of the Treasury A. W. Mellon, William Randolph Hearst, Paul Block and Roy Howard, publishers, and a selected group of other distinguished citizens and baseball enthusiasts to be present at Forbes Field Saturday of next week when the city en masse, by a public demonstration, will express Father Pitt's appreciation of what the Pirates are doing to carry the good name of Pittsburgh to the uttermost parts of the land.

Donie Bush.

A resolution in which the activities and the program of the Boosters' committee were approved, and in which the Pirates were complimented for their splendid showing in the National League pennant race was introduced in City Council yesterday by Councilman Daniel Winters, one of the city's more prominent and enthusiastic sports fans.

PLAN GALA DAY

Arrangements are going forward looking to an entire week of jollification over the Pittsburgh club's ability to hold onto first place in the National League race. Tomorrow's meeting will be attended by representative business and professional men from all the industries, financial and civic institutions of the city and will take up the matter of completing details for the parade and reception of the Pirates next Monday morning and also for the speaking program which will precede the doubleheader on Saturday, the 27th.

TO BROADCAST AFFAIR

The ceremonies are to be broadcast by KDKA, and this will give further impetus to the advertising of Pittsburgh which a pennant contending ball club generates and which was the inspiration for the organization of the Citizens Committee to Boost the Pirates for Boosting Pittsburgh.

It is more than likely also that the committee organization which is to be perfected tomorrow will carry over to the fall in the event that an all-Pennsylvania world series is played.

Homer Leaders In Major Leagues

YESTERDAY'S HOMERS

Klein, Phillies	3
Wilson, Cubs	1
Heathcote, Cubs	1
Frederick, Robins	1
Bressler, Robins	1
Douthit, Cardinals	1
Ruth, Yankees	1
Averill, Indians	1

THE LEADERS

AMERICAN LEAGUE

Gehrig, Yankees	22
Simmons, Athletics	21
Ruth, Yankees	20
Foxx, Athletics	17
Alexander, Tigers	14

NATIONAL LEAGUE

Klein, Phillies	26
Ott, Giants	25
Wilson, Cubs	23
Bottomley, Cardinals	22
Hafey, Cardinals	22

LEAGUE TOTALS

National	489
American	341
Grand total	830

DOEG REACHES THIRD ROUND

BROOKLINE, Mass., July 16. — (AP.)—John Doeg, of Santa Monica, Cal., America's eighth ranking tennis player, has gained the third round of the thirty-seventh annual Longwood bowl singles tournament, despite ragged play.

The Californian, seeded second, was forced into extra set matches yesterday by Robert M. Ryan, of Fort Worth, Tex., who was eliminated, 6-4, 3-6, 6-2, and Edward S. Tarangioli, of New York University, who carried matters along to a 6-2, 4-6, 6-1 finish.

All of the other seeded players who went into action were able to advance to the second round without great difficulty. Three on the list, Frederick Mercur, of Harrisburg, Pa., seeded first; Gilbert Hall, of Orange, N. J., seeded third, and Frank X. Shields, of New York, the number five player, were unable to move from Syracuse, N. Y., where they participated in the New York state's single championship play, in time for their Longwood matches, which were put over until today.

BUCCO RELIEF HURLERS ON VACATION

Today's Lineup

PITTSBURGH	BOSTON
Adams, 2b.	Richbourg, rf.
L. Waner, cf.	Maranville, ss.
P. Waner, rf.	Cooney, cf.
Comorosky, lf.	Sisler, 1b.
Bartell, ss.	Harper, lf.
Sheely, 1b.	Bell, 3b.
Clarke, 3b.	Maguire, 2b.
Hargreaves, c.	Spohrer, c.
Brame, p.	Smith, p.

By Staff Correspondent.

BOSTON, July 16.—If you wish for a testimonial to the consistency of our Pirates, consider the work of the four pitchers of the past four games. The four sharpshooters referred to—Brame, Grimes, Kremer and Meine—have worked four battles without relief from the well-known bullpen. That's something to write home about, especially when one realizes that three of the four fights were staged in the Baker Bowl.

The four stalwart righthanders know their stuff. They were called upon to face a lot of good hitters, yet they were able to carry on without seeing the boss resort to the bromidic rescue act. So there seems to be much consolation for Donie Bush in his pitching corps.

COMMY STARS

A brilliant bit of fielding by Adam Comorosky appears to have saved the Pirate winning streak in the eighth inning, with the game deadlocked at four-all, Bell drew a pass to start the home eighth. He was sacrificed to second and Lester rushed to third on an infield hit by Catcher Spohrer.

As Eddie Brandt had been clicking the ball like a real hitter, and inasmuch as he was working a beauti-

(Continued on Page Twenty-six)

Giard Awarded Senators by Landis

CHICAGO, July 16. — (AP.) — Judge Kenesaw M. Landis, commissioner of baseball has awarded Pitcher Joe Giard, claimed by both the Washington Americans and Atlanta of the Southern Association, to Washington.

Giard started the season with the St. Paul club of the American Association. During negotiations for the purchase of the Atlanta Club by Washington, the latter club sent Pitcher Archie Campbell to St. Paul with the understanding that Giard would be transferred to Atlanta.

Commissioner Landis disapproved the Campbell-Giard deal, because a major league club can not, under his ruling, transfer players indirectly from one minor league club to another.

After the negotiations between Washington and Atlanta, fell through both teams claimed Giard's services. Judge Landis ruled him the property of Washington. Washington will send Giard to San Antonio of the Texas League.

Major Leagues

GAMES TODAY
NATIONAL LEAGUE

PITTSBURGH at Boston.
Cincinnati at Brooklyn (2).
Chicago at Philadelphia.
St. Louis at New York.

AMERICAN LEAGUE

Washington at Chicago.
Boston at St. Louis.
New York at Detroit.
Philadelphia at Cleveland.

STANDING OF THE CLUBS
NATIONAL LEAGUE

	W.	L.	Pct.	Today—Win	Today—Lose
PITTSBURGH	52	26	.667	.671	.658
Chicago	49	28	.636	.641	.628
New York	49	36	.576	.581	.570
St. Louis	40	42	.488	.494	.482
Brooklyn	37	42	.468	*.481	*.457
Philadelphia	32	48	.400	.407	.395
Boston	32	50	.390	.398	.386
Cincinnati	30	49	.380	*.395	*.370

*Win two, lose two, Split even—Brooklyn, .469; Cincinnati, .383.

AMERICAN LEAGUE

	W.	L.	Pct.	Today—Win	Today—Lose
Philadelphia	60	23	.723	.726	.714
New York	50	29	.633	.638	.625
St. Louis	48	35	.578	.583	.571
Detroit	44	40	.524	.529	.518
Cleveland	41	40	.506	.512	.500
Washington	30	48	.385	.392	.380
Chicago	30	55	.353	.360	.349
Boston	25	58	.301	.310	.298

RESULTS YESTERDAY.
NATIONAL LEAGUE.

*PITTSBURGH	2—Boston	4
New York	7—St. Louis	2
Chicago	9—Philadelphia	6
Chicago	7—Philadelphia	6
Brooklyn	4—Cincinnati	2

* Eleven innings.

AMERICAN LEAGUE.

New York	7—Detroit	6
Cleveland	8—Philadelphia	5
Philadelphia	8—Cleveland	0
Chicago	4—Washington	2
St. Louis	10—Boston	3

GAMES TOMORROW
NATIONAL LEAGUE

PITTSBURGH at Boston.
Cincinnati at Brooklyn.
Chicago at Philadelphia.
St. Louis at New York.

AMERICAN LEAGUE

Washington at Chicago.
Boston at St. Louis.
New York at Detroit.
Philadelphia at Cleveland.

BIG LEAGUE TOTALS FOR WEEK

NATIONAL LEAGUE.

	Pgh. R.	H.	E.	Chicago. R.	H.	E.	N. Y. R.	H.	E.	St. L. R.	H.	E.	Bklyn. R.	H.	E.	Phila. R.	H.	E.	Boston. R.	H.	E.	Cincin. R.	H.	E.
Sunday							10	22	2	10	16	4	3	8	2				12	16	1			
Monday	5	7	1	16	20	0	7	13	0	2	7	1	4	8	0	12	26	4	4	11	3	2	4	0
Tuesday																								
Wed'day																								
Thurs'd'y																								
Friday																								
Sat'rday																								
Totals	5	7	1	16	20	0	17	35	2	12	23	5	7	16	2	12	26	4	4	11	3	14	20	1

AMERICAN LEAGUE.

	Phila. R.	H.	E.	N. Y. R.	H.	E.	St. L. R.	H.	E.	Detroit. R.	H.	E.	Cleve. R.	H.	E.	Wash. R.	H.	E.	Chicago. R.	H.	E.	Boston. R.	H.	E.
Sunday	5	9	1	3	6	3	2	3	2	7	11	2	3	8	2	7	13	1	1	7	3	5	9	2
Monday	9	18	2	1	14	3	10	16	1	6	9	0	8	22	3	2	8	1	4	7	0	3	7	1
Tuesday																								
Wed'day																								
Thurs'd'y																								
Friday																								
Sat'rday																								
Totals	14	27	3	10	20	6	12	19	3	13	20	2	11	30	5	9	21	2	5	14	3	8	16	3

BRAME, SMITH SLATED TO DUEL TODAY

A Lucky One

YESTERDAY'S SCORE:

PITTSBURGH	Ab.	R.	H.	O.	A.	E.
Adams, 2b	4	1	1	3	5	0
L. Waner, mf	5	1	2	2	0	0
P. Waner, rf	4	0	0	3	0	0
Comorosky, lf	4	1	2	3	1	0
Bartell, ss	3	0	0	2	4	1
Sheely, 1b	4	1	0	13	1	0
S. Clarke, 3b	5	0	0	1	1	0
Hargreaves, c	5	1	1	3	3	0
Meine, p	4	0	1	0	3	0
Totals	38	5	7	33	15	1

BOSTON	Ab.	R.	H.	O.	A.	E.
Richbourg, rf	5	0	0	3	0	0
Maranville, ss	5	1	1	2	2	1
E. Clarke, mf	0	0	0	0	0	0
Cooney, mf	4	0	1	3	0	0
Sisler, 1b	5	0	1	8	0	0
Harper, lf	5	1	2	6	0	0
Bell, 3b	4	0	1	0	2	0
Maguire, 2b	4	1	2	4	3	0
Spohrer, c	5	1	2	2	1	0
Brandt, p	4	0	1	0	2	0
*Dugan	0	0	0	0	0	0
†Legett	0	0	0	0	0	0
Totals	41	4	11	33	10	1

*Dugan batted for Brandt in eleventh.
†Legett ran for Dugan in eleventh.

Pittsburgh ..... 0 2 0 0 2 0 0 0 0 0 1—5
Boston ..... 0 0 0 2 1 0 0 0 0 0 1—4

Earned runs—Pittsburgh, 4. Boston 2.
Two-base hits—Meine, Harper, Maguire.
Three-base hit—Spohrer.
Runs batted in—Meine 2, Comorosky, Bartell, S. Clarke, Spohrer 2, Bell, Richbourg.
Double plays—Comorosky to Hargreaves, Adams to Bartell to Sheely.
First base on balls—Off Brandt 3 (Sheely, Comorosky, Adams); off Meine 3 (Bell, Maranville, Dugan).
Hit with pitched ball—By Meine 1 (E. Clarke).
First base on errors—Pittsburgh 2, Boston 1.
Sacrifice hunts—Maguire, Bartell.
Sacrifice flies—P. Waner, Bartell, Richbourg.
Left on bases—Pittsburgh 6, Boston 10.
Struck out—By Brandt 1 (S. Clarke).
Time of game—2:14.
Umpires—Furman, McLaughlin, Klem.

By CHARLES J. DOYLE
Staff Correspondent.

BOSTON, July 16.—The supremacy of the baseball seas is with our rollicking Pirates, despite a couple of utility deckhands who will stay at their posts this afternoon while the league leaders go after their ninth consecutive victory of the eastern invasion.

It is true the Pirates lost a little ground to the Cubs, who yesterday won two games from the Quakers while the Buccos were winning an 11-inning battle with the Braves, nevertheless, the Pittsburgh athletes are in close harmony as regards the future. They feel they are able to take care of themselves and do not seem to be worried over the daily doings of the Bruins and Giants.

SMITH, BRAME UP

Ervin Brame, tall Kentuckian, who is making a big name for himself in major-league circles, will face the Braves this afternoon in the second game of the series. The tribe is expected to call upon Bob Smith, who is quite some pitcher, for one who began his big-league career as an infielder.

George Grantham will sit on the bench for one more day at least, Manager Bush announced this morning. This means that both Sparky Adams and Stuart Clarke will continue in their infield roles.

The Bushwhackers had a narrow escape with the victory string yesterday. Rabbit Maranville was on second in the ninth with only one out and one tally needed to give the Braves a victory. Johnny Cooney, however, was on first and the Pirate infield was able to put over a double play on George Sisler's effort that sent the battle into extra rounds, the Pirates winning in the eleventh, 5 to 4.

George Sisler contributed much to the winning marker in the second extra round by dropping Clarke's little fly to short right with two out in the frame, Adam Comorosky sprinting in from second on the slip. Sisler appeared to lose the ball in the sun to some extent. Earlier in the game, Paul Waner lost one

(Continued on Page Twenty-five)

Tough? Nope!

RICHARD ARLEN

Movie actor as he appears in the role of Dum Dum Brooks, in the film, "The Man I Love," showing here this week. In order to absorb local color and ring presence, Arlen trained with well-known professional boxers in a gymnasium in Los Angeles. He may be a picture and not a fighter in person, but he can handle his dukes.

MARTIN WHIPS FARR; BOUT CALLED A DRAW

VOTE IS SPLIT THREE WAYS AT BOWL

By HARRY KECK,
Sports Editor.

Mark down another occasion when a Garrison finish by an outclassed boxer has captivated the officials and garbled up a decision.

In the Meyers Bowl arena, North Braddock, last night, clever Andy Martin, of Boston, punched around Johnny Farr, of Cleveland, at will in eight of the 10 rounds, was held even in the eighth and lost the ninth, and, because Farr was able to get close and pound the body heavily and score a fluke knockdown for no count with a wild right in the eighth round and another knockdown for no count with another wild right in the ninth, blooie! went all official judgment, with the result that the two judges and the referee arrived at a three-way split on the decision and Farr came out of the mess with an undeserved draw.

Judge Frank Ferris, who usually is right, went so far off the line as to vote for Farr. Judge Jock Simco very properly voted for Martin, and Referee Al Grayber, whose vote was final under the circumstances, saw it as a dead heat.

EARLY LEAD FOR ANDY

Throughout the first seven rounds it was no contest as Martin, the master workman, peppered Farr with blows from both fists, kept the squat and stodgy Clevelander from getting set and cantered along to win as he willed. It was monotonous. The referee tried to urge Farr on to better deeds, but Johnny simply couldn't do any better.

Then, in the eighth, Farr got his first break. Martin began to slug with him, and, coming out of a clinch, Farr tagged him on the jaw with the end of a wild right swing, and Andy, off balance, reeled across the ring and sat down, but was up without a count and fought Farr on even terms to the end of the round. Each had his left eye cut in this session and Farr's bled more than Andy's.

The ninth was another slugfest, and here Farr, with his body punching, excelled. Another right to the jaw as they broke out of an exchange again sent Martin tumbling to the canvas, this time for a genuine knockdown into the ropes, but again he was up without a count. Farr pressed his temporary advantage and at the bell had won his only round of the fight. In the tenth, Andy stepped out again and easily was master of the situation. Then, the weird decision.

Farr weighed 127½ pounds at 3 p. m., and Martin 126¾.

PAVLICK PULLS SURPRISE

In the eight-round semi-final, George Pavlick, tall, angular light-heavyweight, of Johnstown, completely upset the dope by handing Harry Williams, clever Negro boxer, formerly of Cincinnati, who has stopped Stanley Simmons and beaten Ray Fay in his two other starts around here, a lacing all the way.

Williams could not fathom Pavlick's awkward style nor get past his rangy arms. He had his lips badly cut in the first round and was in distress several times, and only his gameness carried him through after the fourth round, in which he was down twice, the first time for no count and the second time for nine, when he was battered, head first, over the middle rope and hung half suspended from the ring platform as the referee tolled off the count. Pavlick, who registered a hit with the crowd, weighed 166 pounds, and Williams 169.

FOLINS DISAPPOINTS

Herman Folins, highly-touted youngster, of Ambridge and New York, made a disappointing showing in his local debut as a pro against Ken Hargraves, New Kensington Negro, in the six-round second bout. He was floored for a count of nine by a right to the jaw in the second round and was in trouble on several other occasions. Both are counter punchers, but Hargraves was a little more aggressive than usual last night and took the play away from Folins from the start and never relinquished the edge. He weighed 130¾ pounds and Folins 130¼.

In the scheduled six-round opener, Frankie Moran, of Homewood, won by a technical knockout in the fifth round, when Referee Eddie Kennedy stopped his bout with Eddie Guba, of Clairton (formerly Jack O'Banyon), after Guba had been down for counts of nine and eight and then was felled by another right to the jaw. Moran held the upper hand throughout. Guba weighed 130½ pounds against 132.

A good-sized crowd witnessed the show, which was staged under ideal weather conditions. It was announced that Andy DiVodi, of New York, and Dick Ramies, the Mexican welterweight, will box the windup in the Bowl next Monday night.

GEORGE GODFREY WINS

GRAND RAPIDS, Mich., July 16.—(A.P.)—George Godfrey, Philadelphia Negro heavyweight, technically knocked out Ralph Smith, of San Francisco, here tonight in the second round of a scheduled 10-round bout. The bout was stopped when Smith was knocked to his knees four times in a few seconds. Godfrey weighed 248½, Smith 224.

Fight Results

At Meyers Bowl, North Braddock—Andy Martin and Johnny Farr drew (referee's decision), 10 rounds; George Pavlick defeated Harry Williams, 8 rounds; Ken Hargraves defeated Herman Folins, 6 rounds; Frankie Moran won by technical knockout over Eddie Guba, 5 rounds.

At Boston—Ernie Schaaf knocked out Jack Gagnon, 6 rounds.

At New York—Sammy Dorfman knocked out Petey Mack, 6 rounds.

At Toronto—Steve Rocco defeated Phil Tobias, 10 rounds.

At New Castle—Willie Davies defeated Marty Gold, 10 rounds; Harold Scarney knocked out Russ Haymaker, 1 round; Walter Pickard knocked out Nick Martin, 4 rounds; Pete Mazeo defeated Paul Balint, 4 rounds; Roy Minteer defeated Young Sapienza, 4 rounds.

At Newark, O.—Lee Meredith knocked out Frankie Palmo, 10 rounds; Louis Slater and Jimmy Chapman drew, 6 rounds; Jimmy Cannon knocked out Bat Hunter, 4 rounds; Jimmy Clayton and Bob White drew, 4 rounds; Tarzan Phillips and Guy Brown drew, 4 rounds.

At Grand Rapids, Mich.—George Godfrey knocked out Ralph Smith, 2 rounds; Jimmy Kerr defeated Jimmy Harvey, 8 rounds.

At Philadelphia—Jack Gross defeated Murray Gitlitz, 6 rounds; Eddie Dempsey knocked out (technical) Battling Willard, 3 rounds; Joey Hadfield and Al Gordon drew, 6 rounds.

At Newark, N. J.—Cowboy Jack Willis knocked out Slim Hollinger, 1 round.

At Albany, N. Y.—Frankie LaFay knocked out Jimmy Borde.

At Atlantic City—Jack Gallagher knocked out Johnny Cooney, 3 rounds; Al Gaffner defeated Jimmy Tantaros, 6 rounds.

GET CUMMINGS

BOSTON, July 16.—Jack Cummings, catcher with the Giants, has been obtained by the Braves over the waiver route and will report today. He is a Pittsburgher.

Farr Gets Benefit of Far-Fetched Decision

★ SUN-TELEGRAPH ★ SPORTS ★

TUESDAY, JULY 16, 1929 TWENTY-FIVE

VETERAN DEAD

NEW BRIGHTON, July 15.—John Farrow, former International League baseball player, died at his home here yesterday.

Manush Close To Lead In Big Six

Associated Press.

There was a general downward trend in the big six batting averages yesterday with two notable exceptions. Babe Ruth went to bat five times against Detroit and got three hits, including his twentieth home run of the year, for an increase of five points. His mark now is .347. Mel Ott got two out of four against St. Louis for a rise from .326 to .328. All the others lost ground, the biggest decrease going to Paul Waner, who dropped five points by failing to hit. Jimmy Foxx lost four and held first place only through the one point loss by Heinie Manush.

The standing:

	G.	AB.	R.	H.	Pct.
Foxx, Athletics	83	299	69	117	.391
Manush, Browns	85	342	58	134	.390
Hornsby, Cubs	84	309	76	110	.356
Ruth, Yankees	63	236	60	83	.347
P. Waner, Pirates	79	310	74	104	.335
Ott, Giants	84	308	85	101	.328

RANDALL TO BOX PROFIO AGAIN IN TUBE CITY

Still another outdoor boxing club will operate in Western Pennsylvania this summer. Promoter Jim McGirr, of McKeesport, the oldest promoter in point of continuous service in the district, who never has taken kindly to the outdoor racket because of the gamble with the weather, has decided to take a fling or two and will go to bat with a show at Cycler Park, McKeesport, Friday night of next week, in the main bout of which Dominick Profio, of Cecil, and Tiger Joe Randall, of Elizabeth, hard-hitting welterweight rivals, will meet for the third time.

Jim McGirr

Randall, a cunning Negro boxer with a punch, has won both of the first two meetings. He defeated Profio in 10 rounds at the Moose Temple several months ago and then won by a knockout in a return bout which featured the last show of the indoor season in McKeesport. Profio was forcing the second battle up to the point he was pickled by Randall's sleep-inducing right.

McGirr's show will be staged at $1 and $2 prices, plus state tax. He will have 2,000 grandstand and bleacher seats 60 feet from the ring at $1 and eight rows of ringside seats and bleachers on two sides of the field at $2.

SPEEDWAY CARD COMPLETE

The card is complete for the second show of the Keystone Arena at the Bridgeville Speedway, Thursday night, Baby Joe Gans meets Rudy Ceder in the main 10-round bout, and Benny Schwartz, of Baltimore, tackles Jackie Rodgers, of the North Side, in the other half of the double windup. In the two six-round preliminaries, Midget Mike Moran, of Mt. Washington, boxes Sammy Paris, of the Hill, and Joey Coolbaugh, of Scranton, meets Jack Relder, of Washington, Pa.

Andy Martin, the Boston flash, has been trying in vain to land a bout in Boston with Jake Zeramby, the southpaw, who last week won over Andre Routis, the featherweight champion, in a non-title bout. Jake doesn't care to mingle with the clever Italian. Andy, incidentally, is matched to box Bud Taylor in Boston's Madison Square Garden next Monday night.

Tommy Loughran, light-heavyweight champion, who defends his title against Jimmy Braddock at the Yankee Stadium, New York, Thursday night, plans to participate in the Knights of Columbus golf tournament over the North Hills Country Club course, Philadelphia, beginning August 19.

SCOTTDALE BOUTS TONIGHT

Jack Smith and Pat Collins, heavyweights, box the main bout of a show for the benefit of the Scottdale club of the Mid-Atlantic League at the Scottdale baseball park this evening. Eddie Anderson boxes Joe Todd and Tommy Heilman meets Johnny Dodge in the feature preliminaries.

Steve Smith, iron man featherweight from Bridgeport, Conn., boxes Frankie Garcia at Chicago tonight. Baby Sal Sorio meets Eddie Mack at Los Angeles. Gorilla Jones boxes Bucky Lawless at Cleveland and Pete Nebo meets Harry Blitman and Eddie Guida opposes Jackie Pilkington in bouts in New York.

Vic Brog, former local welterweight boxer, was a spectator at the Meyers Bowl last night. He is home on a visit from Memphis, Tenn., where he makes his headquarters as a salesman for a shoe concern, and is singing the praises of Eddie (Kid) Wolfe, of Memphis, as a lightweight championship contender.

Phil Goldstein, local lightweight, who put up that thrilling fight with Tony Herrera in the Bowl Monday night of last week, will leave tonight for Atlantic City and from there will go to New York to prepare for several bouts that are being arranged for him.

German Doctor Lands; Seeks Ring Fame

NEW YORK, July 16.—(A.P.)—Dr. Ludwig Haymann, German heavyweight boxer, arrived here yesterday aboard the Albert Ballin in search of boxing fame and fortune. He was met at the pier by Tom O'Rourke, American handler of boxers, under whose management he expects to fight here.

Haymann is a graduate of the University of Munich and holds the degree of doctor of politics and philosophy. He is 27 years old, weighs 195 pounds and is 6 feet 1 inch tall. Haymann said he had fought 50 times in the last three years, winning most of his bouts, but he lost a decision to Phil Scott of England last May in London.

THEY LOOK ALIKE

RALPH (BUZZ) HOGAN

Photo by Pittsburgh Sun-Telegraph

Photo by International Newsreel

TOMMY LOUGHRAN

Hogan is the new Carnegie Tech basketball coach, who arrived here recently to make his home in Pittsburgh and prepare for his new duties in mid-November. He bears a striking resemblance to Tommy Loughran, world light-heavyweight boxing champion, who defends his title against Jimmy Braddock at the Yankee Stadium, New York, on Thursday night. Hogan, a former basketball and football star at the University of Iowa, also likes boxing as a sport and dabbled in it as an amateur during his undergraduate days. He comes to Tech from Libby High School, Toledo, where he coached football and basketball. He was graduated from Iowa in 1927.

Sacramento Drops Severeid, Crandall

SACRAMENTO, July 16.—(A.P.)—Henry (Hank) Severeid and Otis (Doc) Crandall, two veterans of the major leagues, have been released outright by Sacramento, of the Pacific Coast League.

Severeid has been catching for Sacramento since 1927, coming from the New York Yankees after a successful performance in the world series against St. Louis. Crandall joined the club last year as relief twirler and coach.

The players were released because lack of attendance forced a retrenchment policy, the club management announced.

Long's Sport Comment

(Continued from Page Twenty-four)

John Hennessy, came as a surprise, it is not hard to see the motive of the officials.

It is merely a conclusion that with all due respect to the speed and dash of youth, America's interests may be better served at this time by combining youth and experience. Germany has got to be beaten before the United States can get into the challenge round with France for the cup, and the experience of Tilden and Hunter ought to bring better results on the hard courts at Berlin than could be obtained under such strange conditions by a quartet made up wholly of youngsters.

THISTLEDOWN MEET IS CANCELED

CLEVELAND, July 16.—(A.P.)—The scheduled summer meeting at the Thistledown track, halted by Sheriff E. J. Hanratty for the use of the "contribution" system of betting, was canceled today as the trial of four officials of the Cleveland Press on contempt charges originating in the racing squabble was started.

Edward H. Strong, one of the owners of Thistledown, announced the meeting had been indefinitely suspended. He was acquited yesterday by Justice of the Peace Myron J. Penty on a charge of gambling, but Sheriff Hanratty said the justice of the peace court had no authority to rule on the legality of the "contribution" scheme and that he would continue to make arrests if the track were reopened and betting permitted.

Judge Frederick P. Walther, who started contempt of court proceedings against four executives of the Press because of an editorial attacking him for granting the track an injunction, opened the hearing of his charges with an explanation why he issued the order. He granted the injunction, he said, only after pointing out to race track operators that it would not be binding upon the sheriff if the "contribution" system is illegal.

Louis B. Seltzer, editor of the Press; Joseph Finster, circulation manager, and Carlton K. Matson, chief editorial writer, three of the men cited by Judge Walther, appeared in court. The fourth, John G. Meilink, business manager, was out of the city.

PIRATES SEEK NINTH IN ROW

(Continued from Page Twenty-four)

in the sun, the resultant triple leading to an enemy counter.

MEINE WINS FIFTH

Heinie Meine covered himself with glory as he rang up his fifth victory of the season, the recruit having yet to taste of the bitter portion.

An error by Dick Bartell in the fourth gave the home club two runs and their fourth tally in the sixth was largely the result of Spohrer's three-bagger which P. Waner failed to haul in, so that only one of the tribe tallies was really earned. Maranville scored this counter in the fifth, which he pried open with a single.

Heine, the Dutchman, whacked a pretty double down the rightfield line in the second with two out to register Earl Sheely and Charlie Hargraves, and thus gain a margin that stood in his stead as the game progressed. The two unearned tallies made by the Braves in the fourth tied up the score, but the Buccos came back in the fifth with two more counters.

Adams opened the fifth with a walk and whirled to third on L. Waner's single to left. P. Waner's long fly tallied Adams and Comorosky came through with a pretty hit to center that moved Brother Lloyd to third from whence he scooted over on Bartell's sacrifice fly.

BRANDT HURLS WELL

Southpaw Eddie Brandt gave a remarkble pitching display against the Pirates from the fifth to the eleventh. In all those intervening rounds the Pirates failed to get a man on the sacks, and Comorosky's single, which broke the spell at the start of the eleventh, was a grounder to deep short which won the Polish Flyer an important blow largely on account of his speed. Bartell sacrificed, but Commy was still on second with two out when Clarke hit his fly to Sisler.

STEUBENVILLE SEEKS LIPPE

Rumor hath it that Leland Schachern, former Geneva College quarterback star, is to become assistant coach at Harding High, Aliquippa, where Nate Lippe is the big shot.

The same rumor whispers that Nate sought the Steubenville, O., post, recently acquired by Earl Zook.

Paul Jones' Juniors have won the American Legion championship of Beaver County and tomorrow meet the Butler West End club, Butler County champions.

This Jones team, composed of kids under 16 si a smart outfit. The boys have been together for three years, are well outfitted and are being taught the game from the inside out. Last year they spent a week in Cleveland, playing afternoon and evening games, and this year will play a series in Washington, D. C., against junior nines of the Capital City.

PHILS GET PITCHER

PHILADELPHIA, July 16.—(INS.)—Harry Smythe, left-handed pitcher from Ashville, S. C., of the South Atlantic League, will come to the Phils this week in exchange for June Green, right-handed, now with York, who will be recalled on option. A bundle of cash also figures in the deal for the southpaw.

SCHAAF SCORES K. O.

BOSTON, July 16.—(A.P.)—Ernie Schaaf, Boston heavyweight, knocked out Jack Gagnon, his home-town rival, here last night in the sixth round of the Boston Garden's feature bout. Gagnon was down for nine twice just before he was counted out. Each weighed 192 pounds.

MINOR LEAGUES

GAMES TODAY

AMERICAN ASSOCIATION
Columbus at Milwaukee.
Toledo at Kansas City.
Louisville at Minneapolis.
Indianapolis at St. Paul.

INTERNATIONAL LEAGUE
Jersey City at Montreal.
Reading at Toronto.
Newark at Buffalo.
Baltimore at Rochester.

SOUTHERN ASSOCIATION
Atlanta at Birmingham.
Memphis at Chattanooga.
Little Rock at Nashville.

MIDDLE ATLANTIC LEAGUE
Fairmont at Charleroi.
Scottdale at Jeannette.
Cumberland at Johnstown.
Wheeling at Clarksburg.

NEW YORK-PA. LEAGUE
Hazleton at Elmira.
Binghamton at Williamsport.
York at Wilkes-Barre.

CENTRAL LEAGUE
Springfield at Erie.
Fort Wayne at Akron.
Dayton at Canton.

STANDING OF THE CLUBS.

AMERICAN ASSOCIATION.

	W.	L.	Pct.		W.	L.	Pct.
Kan. City	57	27	.679	Louisville	35	42	.475
St. Paul	54	32	.628	Columbus	36	50	.419
Min'polis	51	35	.593	Toledo	30	53	.361
Ind'apolis	41	44	.482	Milwaukee	29	53	.354

INTERNATIONAL LEAGUE.

	W.	L.	Pct.		W.	L.	Pct.
Rochester	58	34	.630	Baltimore	44	45	.494
Toronto	50	43	.538	Buffalo	45	47	.489
Montreal	49	45	.521	Reading	41	43	.488
Newark	45	45	.500	Jersey City	30	60	.333

NEW YORK-PA. LEAGUE.

	W.	L.	Pct.		W.	L.	Pct.
W'msport	50	29	.633	Hazleton	33	40	.452
Bing'ton	46	28	.622	York	34	43	.442
Elmira	39	37	.513	Scranton	33	42	.440
Harrisburg	38	37	.507	Wilkes-Bar	31	48	.392

MID-ATLANTIC LEAGUE.

	W.	L.	Pct.		W.	L.	Pct.
Wheeling	5	3	.625	Johnstown	4	5	.444
Jeannette	5	3	.625	Cumberland	4	5	.444
Scottdale	5	3	.625	Charleroi	3	6	.333
Fairmont	5	3	.625	Clarksburg	3	6	.333

CENTRAL LEAGUE.

	W.	L.	Pct.		W.	L.	Pct.
Canton	46	35	.568	Dayton	36	39	.480
Erie	42	36	.538	Ft. Wayne	35	42	.455
Akron	38	36	.514	Springfield	33	42	.440

SOUTHERN ASSOCIATION.

	W.	L.	Pct.		W.	L.	Pct.
Birm'ham	47	33	.588	Nashville	44	41	.518
Atlanta	48	35	.558	Little Rk	39	46	.459
N. Orleans	47	39	.547	Mobile	36	49	.424
Memphis	47	40	.540	Chat'nooga	34	48	.415

RESULTS YESTERDAY.

AMERICAN ASSOCIATION.
Columbus ..... 20—Milwaukee 1
Kansas City ..... 9—Toledo 4
Other clubs not scheduled.

SOUTHERN ASSOCIATION.
Nashville ..... 2—Little Rock 1
Chattanooga ..... 4—Memphis 3
Other clubs not scheduled.

INTERNATIONAL LEAGUE.
Newark ..... 11—Buffalo 6
Toronto ..... 5—Reading 2
Montreal ..... 8—Jersey City 6
Baltimore ..... 8—Rochester 6

EASTERN LEAGUE.
Allentown ..... 4—Bridgeport 3
Albany ..... 15—New Haven 4
Springfield at Pittsfield previously played.
Only games scheduled.

TEXAS LEAGUE.
Wichita Falls ..... 4—Dallas 3
Beaumont ..... 3—Houston 2
Only games scheduled.

PACIFIC COAST LEAGUE.
No games scheduled yesterday.

CENTRAL LEAGUE.
Canton ..... 8—Springfield 4
Fort Wayne ..... 8—Erie 6
Dayton ..... 13—Akron 9

MID-ATLANTIC LEAGUE.
Johnstown ..... 8—Jeannette 2
Clarksburg ..... 10—Wheeling 4
Cumberland ..... 14—Scottdale 7
*Fairmont ..... 7—Charleroi 4
*Eleven innings.

WESTERN LEAGUE.
Oklahoma City ..... 6—Wichita 4
Topeka ..... 5—Tulsa 3
Des Moines ..... 2—Pueblo 1
Denver ..... Wet Grounds ..... Omaha

NEW YORK-PA. LEAGUE.
Scranton ..... 6—Harrisburg 5
Binghamton ..... 3—Williamsport 2
Wilkes-Barre ..... 3—York 2
Elmira ..... 3—Hazleton 2

BLUE RIDGE LEAGUE.
*Frederick ..... 7—Waynesburg 6
Martinsburg ..... 22—Hanover 1
*15 innings.

Salary Cut, Loan Saves League Team

HAGERSTOWN, Md., July 16.—(A.P.)—Decision of players on the Hagerstown team of the Blue Ridge Baseball League to accept a 10 per cent reduction in salaries restored the club to the league late yesterday after the circuit had operated for one day on a five-team basis. H. E. Phillips, business manager of the Hagerstown Herald-Mail Publishing Company, announced that the company would lend the club any amount up to $2,000 to aid financing it to finish the season, subject to the condition that the players accept the 10 per cent cut.

A meeting of the players was held during the afternoon and at its close it was announced they had agreed to the provision.

President J. V. Jamison, of the Blue Ridge League, announced that efforts to sell the club to the Washington American League or Pittsburgh National League owners had failed.

CUBANS PLAY DORMONT CLUB TODAY

By TOM BIRKS

Fans following the local sandlot situation have a number of interesting battles this evening to become enthused over. The appearance of the Original Cubans of the American Negro League at Dormont will probably appeal to the fans, and this game should draw a banner turnout.

The Cubans are classed as one of the smartest clubs in the American Negro League, and seeing that boys of the outfit are members of the Havana Winter League, in which Luque, of the Cincinnati Reds, shines, it can be expected that they are ball players of more than the average ability. The game will be called at 6:30 p. m.

BUTLER AT HOMEWOOD

Butler will show its wares at Homewood this evening in the Inter-County League. Two battles will be played in the Wagner Central Circuit. W. O. W., first half champions, will meet the Roosevelt Club at Warrington Park. This game finds the South Hills aggregation trying to put a crimp into the winning streak of the Rox machine. The other battle will see the J. J. Boyles of Oakland traveling to Olympia Park to stack up with O'Brien's C. M. C. outfit.

In the West Penn loop, the first games in the second half race will be staged. Wilmerding is at North Bessemer, and Cheswick and Universal will stage the other session on the Cement Worker's grounds. Armstrong has strengthened the Allegheny river team for the race to come, and must be counted a real foe.

GRAYS WIN ANOTHER

The Homestead Grays are away to a sensational start in the second half of the American Negro League as a result of sweeping through the Original Cuban Stars for five straight victories. The Grays closed their series with the Cubans at Canton, O., yesterday, defeating them 2 to 0, with George Britt scoring his second victory of the series.

Trantor (Snapper) O'Shaughnessy, Premier Jockey of County Fairs Writes:

"We of the racing gentry usually have a hard time with our suits . . . not only is it tough to get the proper fit across the legs, but certain parts of our clothing wears out long before the rest. Now, as long as I can remember, these here Plus-Sixes are the choice of the card with me. They hug the rail at all the turns and are 'way out in front at the home stretch . . . while the price is sure right, because they pay long odds in wear. Yes, sir; I'm all for owning a string of them."

Really, Snapper, That's Kind of You . . . BUT

We're far more interested in letting Pittsburgh men know that there's no gamble in the purchase of a "Plus-Six" suit. They're tailored well, always, and they show the season's smartest at all times . . . in fabrics that can't be excelled at the price.

ALWAYS 21.50

"Plus-Six" Tropical Worsteds, Two and Three-piece Models, 21.50

"Plus-Six" Sports Suits 21.50
With Trousers and Knickers . . . extra pair plus $6

"Plus-Six" Business Suits 21.50
Extra Trousers Plus $6

KAUFMANN'S
SMITHFIELD NEAR DIAMOND ST
MEN'S ANNEX

Copyright 1929, Kaufmann's, Pittsburgh.

CARDS' FALL UNEXPECTED

YANKS, CUBS GAIN GROUND ON LEADERS

Associated Press.

Here and there on the pages of baseball history are recorded the dramatic collapse of powerful baseball machines, but the fall of the St. Louis Cardinals, National League champions in 1928, threatens to go down in the books as one of the strangest and most unexpected of all form reversals.

For two months the Cards were in the thick of the pennant chase. Then they fell apart. There have been a number of explanations for the collapse of the champions, but most of the responsibility can be traced back to a veteran pitching staff that cracked wide open at a time when Billy Southworth had no up-and-coming youngsters capable of stepping into the breach.

DROP TO FOURTH

On June 15 of the current campaign the Cards had compiled a record of 34 victories and 19 losses, a percentage of close to .650. Since that date the Cardinals have lost 23 games and won only six, for a season's record of 40 victories and 42 defeats, a percentage of less than .500.

Thus in the short space of a month the Cards have dropped from a position as a leading contender for the championship into a dog-fight with Brooklyn to stay out of the second division.

Southworth's crew lost ground to the Dodgers yesterday, bowing to the New York Giants, 7 to 2 while the Robins were turning back the Cincinnati Reds, 4 to 2. This left the Robins only a game and a half out of the first division.

The Giants pounded Wee Willie Sherdel for 13 hits, 10 of them coming in two innings for all seven runs. Jack Scott held the Cards safe all the way.

CUBS GAIN GROUND

The second-place Chicago Cubs shaved a half game off Pittsburgh's lead by downing the Phillies in both ends of a double bill, 9 to 6 and 7 to 6. Chuck Klein hit his twenty-fourth, twenty-fifth and twenty-sixth home runs during the double bill to assume major league leadership in this department, Hack Wilson got his twenty-third homer in the first game.

An error by George Sisler enabled the Pirates to beat the Boston Braves 5 to 4, in 11 innings and stretch their winning streak to eight in a row. Comorosky scored the winning run when Sisler muffed Clarke's fly back of first base. The victory left the Pirates leading the Cubs by two and a half games.

The Yankees picked up half a game on the Athletics by beating Detroit, 7 to 6, while the A's were splitting a double bill with Cleveland.

RUTH HITS NO. 20

Babe Ruth's twentieth homer of the year in the ninth inning gave the Yanks their win at Detroit.

Cleveland slugged Ehmke, Rommel and Yerkes to take the first game of their double bill with the A's, 8 to 5, but George Earnshaw stopped the Indians cold in the second, which the Athletics won 4 to 0. Earnshaw gave seven scattered hits and fanned six men.

Ed Walsh outpitched Fred Marberry as the Chicago White Sox beat Washington, 4 to 2, and the St. Louis Browns pounded five Boston hurlers for 16 hits to down the Red Sox, 10 to 3.

CIRCUIT DERBY CARDED TODAY

KALAMAZOO, Mich., July 16.—(AP).—Two upsets for the talent featured the open program of Kalamazoo's twenty-second annual Grand Circuit meeting yesterday. Black Leaf took the 2:18 trot, defeating Peggy Perkins, the favorite. In a four-heat contest in the 2:11 pace, Trampsmug outstepped Volorico, taking the fourth and final heat in a driving finish.

Labrador had little trouble winning the 2:15 pace and Belleair was the best of the trotters in the claiming race.

Today's program promises to be one of the big events of the year in harness racing circles. There will be 22 starters in the $25,000 Reno Packing Derby. The race is an open one with little chance in advance to dope out the likely result.

Tilden and Hunter Practice in Berlin

BERLIN, July 16.—(AP.)—William T. Tilden and Francis T. Hunter, American tennis stars, arrived unannounced this morning from Paris and went directly to a hotel. They said they would begin training immediately for the Davis Cup inter-zone final between the United States and Germany which is scheduled to begin here Friday. John Van Ryn and Wilmer Allison, younger members of the American team, are expected to arrive Wednesday.

SANDLOT RESULTS

CRAFTON CHURCH LEAGUE.
Presbyterians ...13—St. Phillips..... 4

NORTH SIDE LEAGUE.
Immaculate H'rt. 7—Troy Hill 5

TRI-BORO LEAGUE.
Homestead Aces.15—Owls 5

MAJOR LEAGUE.
Mt. Lebanon....10—Sheraden M. E.... 3

AMERICAN NEGRO LEAGUE.
Homestead Grays 2—Cuban Stars 0

INDEPENDENT.
St. Adelberts....19—St. George..... 1
Brown Stars.... 7—15th Wd. Traders.. 5
Waverly Oil..... 5—Universal 4

C. AND I. LEAGUE.
Gimbels ..... 5—Rieck-McJunkins... 3

Correct Baseball Scoring

PLAY.

With Grove pitching, Regan bunts the ball foul when two strikes are on him. Cochrane is catching.

What goes in the box score and summary?

ANSWER.

Charge Regan with a time at bat and credit Grove with a strikeout. Credit Cochrane with a putout.

Chief Error in Scoring—Failure to credit Cochrane with the putout, although the batter is out automatically on a third bunted foul strike.

This is the modern method of scoring. At one time no credit was given the pitcher for the strikeout or the catcher the putout, with a star notation in the totals of the putout column, "Regan out on third foul bunted strike.

(Watch for play No. 13 tomorrow.)

Looks Like Joe Dundee Against the Field(s)

SUN-TELEGRAPH SPORTS

Tad's Favorite Outdoor Sports

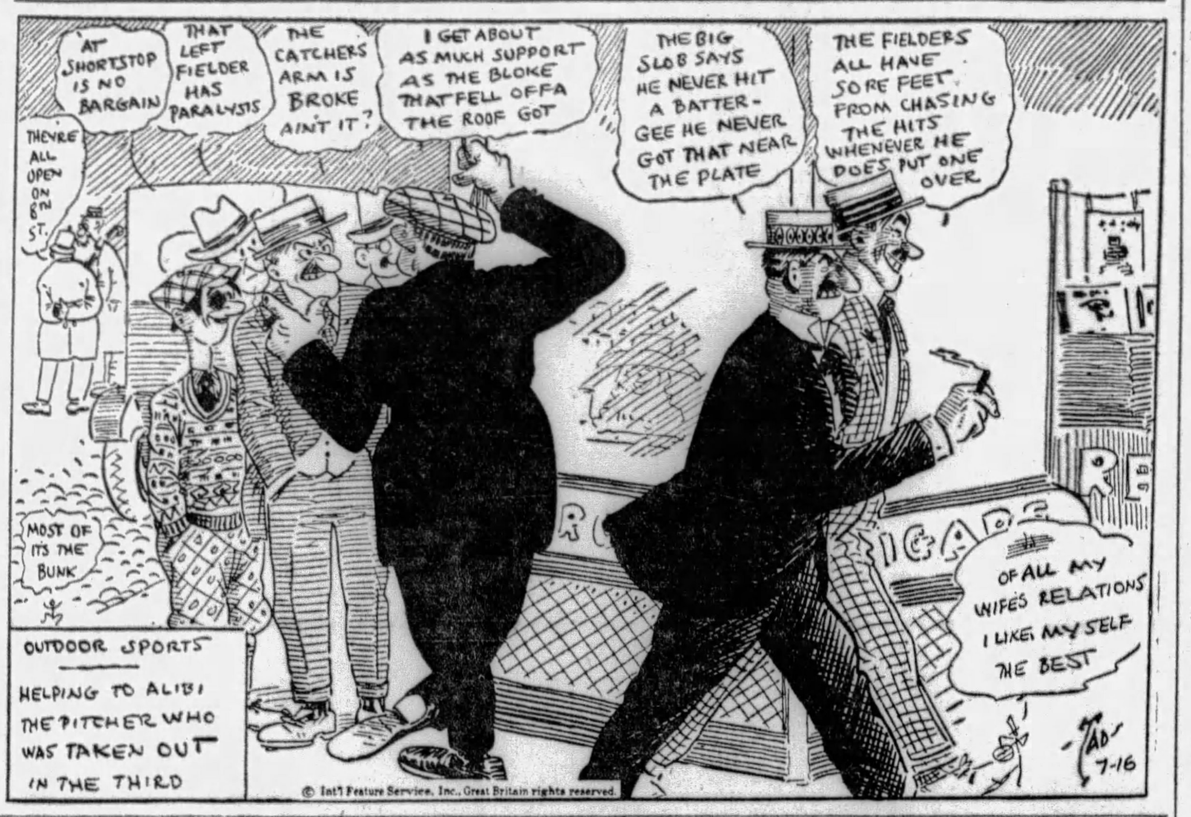

Widow Seeks Boxer's License

BALTIMORE, July 16.—(INS.)—The State Athletic Commission today has under consideration an application of Miss Bobby Burns, a widow, for permission to engage in boxing in Maryland. Miss Burns told the commission that her husband had taught her the art of punching, sidestepping, ducking clinching. She is in the featherweight class.

"Box with women? I should say not. I'll take on all comers in my class," she said.

She asserted she felt sure she could hold her own with the present class of featherweights now fighting in Maryland rings. She termed them "a lot of palookas."

Miss Burns will be given a physical examination by the commission. If she passes, it is understood it could not refuse to grant her application, although it might not favor female boxers entering the ring.

S. A. R. GOLFERS SHARE HONORS

BUTLER, Pa., July 16.—Sons of the American Revolution of Pittsburgh and of Butler met in golf warfare on the course of the Butler Country Club here yesterday, and when the armistice was signed in the evening it was found that honors were even, the local linksmen winning the low gross and the visitors the low net honors.

A. W. Coggswell, Hannastown C. C., who was runner-up in the last national S. A. R. tournament, carded 83-10—73, and misses low net honors by a single stroke. The results:

First division—
Low gross, J. C. Brandon, Butler 74
Low net, George L. Craig, Jr., Allegheny 76 4 72
Second division—
Low gross, L. E. Riddle, Butler 86
Low net, Colonel Franklin Blackstone, Pittsburgh.. 95 22 73
High gross, W. J. Askin, Jr., Pittsburgh 135
Putting contest—
S. W. Greer, Butler..... 33
J. Brandon, Butler 34
G. L. Craig, Jr., Allegheny 34
J. A. Brown, Butler..... 35
Sweepstakes: First division—
A. W. Coggswell, Hannastown 83 10 73
R. B. Greer, Butler..... 77 2 75
Second division—
C. J. Garvin, Pittsburgh.. 98 24 74
H. R. Sargent, Pittsburgh.. 92 17 75
Colonel Hawkins 100 24 76
J. H. Brown.....107 30 77

Atz May Succeed Lena Blackburne

CHICAGO, July 16.—(INS.)—Word that Jakie Atz, former manager of the Fort Worth, Tex., Cats, was on his way to Chicago, today revived rumors that he was being considered as a possible successor to Lena Blackburne as manager of the White Sox.

Atz, dispatches reported, was in a "receptive mood."

Blackburne said he has not been informed of any plans to replace him, and that he does not intend to resign.

Davies Gets Win Over Marty Gold

NEW CASTLE, Pa., July 16.—(AP.—Willie Davies, of Charlerol, was awarded the decision over Marty Gold, Philadelphia, in a 10-round fight here last night. Harold Scarney, Niles, O., won the semi-final by knocking out Rus Haymaker, Toronto, Canada, in the first round of a scheduled six-round bout.

Walter Pickard, Youngstown, O., knocked out Nick Martin, Cleveland, in the fourth round of a scheduled six-round match, and Pete Jazeo, Cleveland, won a verdict in four rounds over Paul Balint, Pittsburgh.

JONES TO BOX MAHAN

LOS ANGELES, July 16.—(AP.)—Gorilla Jones, of Cleveland, and Fred (Dummy) Mahan, El Paso, Tex., deaf mute, have signed for a 10-round bout at 148 pounds here, August 20.

OMAHA, July 16.—(AP.)—Bearcat Wright, Omaha Negro heavyweight, has been signed to meet Max Schmeling, German heavyweight title contender, in the main event of an American Legion show here on the night of July 26.

TURPIE WINS THIRD MEDAL

DENVER, July 16.—(AP.)—For the third successive year, Miss Marion Turpie, of New Orleans, was crowned medalist in the qualifying round of the annual trans-Mississippi golf tournament here yesterday. Miss Turpie's 79 for the 18 holes, three strokes under par, was four strokes better than her nearest rival, Mrs. O. S. Hill, of Kansas City, the defending champion.

Paired together for the first day's play, Miss Turpie and Mrs. Hill drew a large gallery. The southern woman had trouble on the first hole, requiring an eight, but from then on she played fine golf. Mrs. Hill had trouble with her brassie and iron shots, slicing many of them into the rough.

A pair of Oklahomans, Miss Ann Kennedy, of Tulsa, and Miss Ruth Replogle, of Oklahoma City, each with an 85, tied for third place in the qualifying list. An eight on the sixth hole was a blow to Miss Kennedy's hopes. It was the only hole on which she scored above a six.

Thirty-two players qualified. Match play starts today with the championship final match scheduled for Saturday.

Matinee Races Carded Tomorrow

The sixth matinee of the Schenley Matinee Club will be held tomorrow. Five good races are on the program and the fastest contests of the season are expected: The card:

First event, pacing class—
Tramp Trim, r. m.....A. G. Lamb
Goldie A. ch. m.....D. H. Shull
Arian Silk, b. m.....John Drew
Silent Lou, gr. m.....Andy Lieb
Sam Russell, ch. m,.William Porter

Second event, trotting class—
Alice B. ch. m.....Burleigh Grimes
Ralph Harvester, b. g.....
.....Frank R. Evens
John Drew, br. g.....John Drew
Royal Patchen, bl. g....Harry Serene
The Adags, b. m...Dr. George C. Seitz

Third event, free-for-all pace—
Walter M. b. g.....Harper Dick
Budd Hanna, b. g.....John Drew

Fourth event, free-for-all trot—
Peter Bunker, b. g....Frank R. Evens
Laura Watts, ch. m...Raymond Drew

Fifth event, colt trot—
Bobby Trampfast, r. g.....Ed Wood
High Mack, b. g.....Ralph Ford
Wick Fast, b. g.....Fred Killmeyer

WYKOFF WINS SPRINT

SEATTLE, July 16.—(AP.)—Frank Wykoff, California high school sprinter, captured the honors in a 100-yard dash event here last night from a field of classy performers in 9.7 seconds, or one-tenth of a second slower than the official world record. Claude Bracey, the Texas flyer, was hot on Wykoff's heels to finish second, and Wesley Foster, Negro ace of Washington State College, was third. The track meet was staged by the Community Athletic Association.

REB RUSSEL OUT

INDIANAPOLIS, July 16. — Reb Russell, former Chicago White Sox pitching star and Pittsburgh Pirates outfielder, has been given his unconditional release by the Indianapolis club of the American Association. After his pitching days, Russell turned to outfielding and for a time was a home-run hitting sensation.

TODAY'S SCRATCHES

Dorval.

First race—Cavel, Enticement, Lagrange, Blaze the Trail, Annamation, Odin, Morgiri, Ecoma.
Second race—Potent, Cootie, Martini, Glory B, Mont Daisy.
Third race—Gallopin' Diamond.
Fourth race—Superline, Sandeoro, Hero II, Trompe of Dawn, Dance Circle.
Fifth race—Overlook, Negotiator.
Sixth race—King Ransom, Open Hand, Lady Edna, Fornovo.
Seventh race—Arsacid, Shasta Flapper, Jake.
Weather clear; track fast.

Arlington Park.

First race—Morris Bach, Kitty Keane, Mary Eloise, Lakeland, Bunyora, Sam Cole, Santa Sophia.
Second race—Mama Joe, Legend, Hamca, Colored John, Mary Gardner.
Third race—None.
Fourth race—Infinity, War Eagle.
Fifth race—Laundryman, Eskimo, Nora D, Princess Edith.
Sixth race—None.
Seventh race—Dolly Seth, Ham, Frightful, Mekachee, Papa Blinks, George Stack, Tom Birne, Captain Denan.
Weather clear; track fast.

Stars Entered In National Amateur

NEW YORK, July 16.—(AP.)—A number of international stars have sent in their entries for the national amateur golf championship to be played at Pebble Beach, California, in September.

Among outstanding players announced by T. J. McMahon, executive secretary of U. S. G. A., who has charge of the entries, are Bobby Jones, Don Carrick, C. Ross Somerville, H. Chandler Egan, Harrison (Jimmy) Johnston, Jess Sweetser, Harry Legg, Rudy Wilhelm, John D. Ames, Arthur (Ducky) Yates, George Voight, Eugene Homans, Dr. Paul Hunter, James D. Standish, Jr., David Martin and Eddie Held.

Foreign golfers include: Cyril Tolley, Eustace Storey, T. A. Bourn, Maj. Guy Campbell and Lord Charles Hope.

The final date for receipts of entries is July 23.

TOLLEY WINS DAMAGES

LONDON, July 16.—(AP.)—A likeness of Cyril Tolley making a golf shot accompanied by a limerick in which a caddy expressed full approval of the performance, appearing in an advertisement will cost a firm of chocolate manufacturers 1,000 pounds sterling.

The British amateur champion sued the chocolate makers on the grounds that the advertisement would suggest that he had been paid for it, which would impair his amateur status in golf and that his standing as stockbroker was in jeopardy since it is against the rules of the stock exchange to advertise. A verdict for the plaintiff was promptly returned.

There was no statement as to what disposition the titleholder will make of the money, although it was suggested he could keep it with propriety and without endangering his amateur standing in golf. With attorney's fees deducted it was estimated he would have just about enough left to pay his expenses to California to play in the amateur golf championship, September 2.

Arson Suspected In Dog Track Fire

ELGIN, Ill., July 16.—(AP.)—The grandstand of the Kane County Kennel Club was destroyed by fire yesterday. Owners of the property demanded an immediate investigation and declared they were certain the fire was the result of an arson plot. The property was valued at $50,000. Four dogs were burned to death and several were injured in the excitement.

A 60-day race meet was to have started at the club last Saturday. The electric rabbit broke, causing postponement until yesterday.

State's Attorney George D. Carbary was present Saturday with a number of aids after announcing he intended to arrest the first person he saw gambling.

Chicago Icemen Are Assured Home

CHICAGO, July 16.—(AP.)—The Chicago Blackhawks, the orphans of the National Hockey League last season, will have a home next winter.

Maj. Frederick McLaughlin, owner of the club, and C. R. Hall, president of the Coliseum Building Corporation, yesterday reached an agreement under which the Blackhawks will play 22 games in the Coliseum, between November 21 and March 18. An option for additional dates, depending on whether the team reaches the playoffs, was obtained by Maj. McLaughlin.

The Blackhawks became homeless last season when the Coliseum was required for other purposes, and finished their schedule on the road.

RELIEF HURLERS GET REST

(Continued from Page Twenty-four)

ful game on the slab, he was allowed to carry the responsibility of driving in the winning tally. And it wasn't Eddie's fault that the tally didn't go over.

Brandt socked the rocket on the trademark, his liner traveling fast into left. Commy, however, had placed himself in an ideal spot for the drive and by stretching his hands upward he hauled in the fiery shot. Bell, meantime, touched up at the three-quarter post and streaked for the plate. The throw of the Polish star was perfect and Hargreaves laid the ball on Bell as he came tumbling into the home dish. A run here would just about have settled the hash of the Buccos for the afternoon.

CLARKE HITLESS

Stewie Clarke went hitless in his third game, but he came through with one of the best fielding plays of the afternoon in the fifth as he robbed Johnny Cooney of a single by a brilliant one-hand stop. Clarke's clean snatching up of grounders and his throwing are something pretty to gaze upon.

Outfielder Earl Clark was the victim of a broken right wrist as he batted in the first round. One of Meine's pitches struck the fleet lad and the game was stopped until he could be examined. The Brave ball hawk was ordered to the clubhouse and a later examination disclosed a double break of the bone.

Walter Maranville, almost recovered from a fractured rib, was back on the job with all his cleverness and didoes. Rabbit made a number of pretty plays afield and he gave the Pittsburgh defense plenty of worry. Truly the veteran is having a great season.

Big Gate Seen For Loughran Go

NEW YORK, July 16.—(INS.)—The light-heavyweight titular battle between Tommy Loughran and James J. Braddock at the Yankee Stadium Thursday night is expected by Madison Square Garden officials to draw between $125,000 and $150,000. The advance ticket sale already exceeds $60,000.

MISS BENNETT ENGAGED

LONDON, July 16.—(INS.)—Eileen Bennett, English tennis star, is engaged to Edmund Fernaley Whittingstall, prominent young British artist, according to the Daily Express today.

Hoover Consents To Referee Track Meet

NEW YORK, July 16.—(AP.)—President Hoover has consented to serve as honorary referee of the International track and field meet between the Oxford-Cambridge and Princeton-Cornell teams at Travers Island on Saturday, although he cannot be present in person.

In a letter transmitted by French Strother, his secretary, and made public today by John T. McGovern, chairman of the committee in charge of the meet, the President said:

"I shall be pleased to be recited as an honorary referee to the field games between the visiting teams of Oxford and Cambridge and the American teams from Princeton and Cornell, and only regret that my duties here will not permit me to be present and witness them in person.

"The character building influence of clean sports is such that they deserve every encouragement, and besides that, I should have been glad of the opportunity to welcome these fine young men visiting our shores."

Sir Esme Howard, British ambassador, replied in a similar vein,

NEW YORK BOND MARKET

NEW YORK, July 16.—(AP.)—Transactions in the most active bonds on the New York Stock Exchange today were as follows, 000 omitted in sales column (United States bonds in dollars and thirty-seconds of dollars):

UNITED STATES GOVERNMENT BONDS

Sales.		High.	Low.	Last.
6	Liberty 3½s '32-47	97.2	97.2	97.2
9	Do 1st 4¼s.....	99.13	99.10	99.12
72	Do 4th 4¼s.....	99.23	99.16	99.17
52	Do 4th 4¼s reg	99.15	99.13	99.13
57	Treas 4¼s '47-52.	108.14	108.2	108.4
17	Do 4s '44-54....	104.10	104.4	104.4
2	Do 3⅛s '40-43.	97.14	97.14	97.14
72	Do 3⅛s '43-47.	97.17	97.14	97.14

CORPORATION BONDS.

Sales.		High.	Low.	Last.
12	Abe Straus 5½s'43	110	109¾	110
3	Adams Exp cl tr 4s	86	86	86
1	Ajax Rub gtd 8s	78½	78½	78½
56	Allegheny Crp 5s'44	108¾	107⅞	107⅞
148	Do 5s '49.....	109	107⅞	107⅞
1	All Chal 8s '37	99¼	99¼	99¼
200	Am Int 5½s '49.	115¾	114	114
185	Am I G 5½s.....	110	109	109¼
2	Am Nat G 6½s '42	78	78	78
2	Am Smelt 5s....	99¼	99	99
51	Am Sug Ref 6s...	103¼	102½	103¼
29	Am T & T 5½s..	105¾	105	105¾
1796	Do cvt 4½s '39.	172¼	170	171⅝
24	Do 5s '60..	102¾	102½	102¾
1	Do cvt 5½s....	100	100	100
3	Am W W&El 6s..	102⅝	102⅝	102⅝
8	Do 5s.....	97⅞	97⅝	97⅞
2	Am Writ P 6s '47	82⅝	82	82⅛
10	Anacon Cop 5s '58	109	109	109
15	Do 6s '53.....	104½	104⅜	104⅝
4	Ang Ch Nit 7s....	95⅝	95	95⅜
10	Arm & ⅔ CoDe	15⅞s	88⅝	88⅝	88⅝
	Do reg	15⅞s	89⅜	89⅜	89⅜
582	A T &SF cvt 4½s'48	152	149	150
5	Do gen 4s.....	90½	90½	90½
2	Do cvt 5s '65...	86¾	86¾	86¾
3	Atl G & W I 5s...	73¾	73¾	73¾
10	Atlan Ref deb 5s..	100½	100½	100½
24	Balt & O rfg 6s '95	108½	108½	108½
25	Do rfg 5s.....	100¾	100¾	100¾
8	Do 5s D 2000...	100½	100⅜	100⅜
176	Do cvt 4½s	97⅝	97½	97⅝
7	Do gold 4s.....	90¾	90¾	90¾
4	Do 5s S W div...	100⅜	100⅜	100⅜
10	Do 4s T&C div..	80¾	79¾	80¼
1	Beil T P 1st rf 5s B	103¼	103⅛	103⅛
30	Beth Steel conv 5s A	104¼	104	104⅛
27	Do con 5½s....	102¾	102	102⅞
3	Do p m 5s '36..	99	98⅝	99
3	Bost & Me 5s '67..	95	95	95
3	Bost Con Mills 4½s	92½	92½	92½
7	Bkln Edis 6s '41.	100	100	100
8	Bkln Man ran 6s..	92⅜	92⅜	92⅜
1	Bkln Un El 1st 5s..	88	86	86
3	Buff R&P con 4½s	87½	87	87½
1	Cal Ptr 5½s '38 ...	99⅝	99⅛	99⅛
10	Cal Ptr 5s.....	96¼	96¼	96¼
11	Can N R 4½s '30 ..	99¼	99	99
20	Do 4½s '57.....	93½	93⅜	93½
2	Can No deb 6½s..	114	114	114
3	Can Pac 4½s.....	95⅝	95½	95⅝
3	Do deb 4s.....	81¾	81¾	81¾
4	Cent of Ga 5½s..	103	103	103
6	Do C '59.....	96	96	96
10	Cent Pac 5s.....	101¼	101	101
52	Do 1st gtd 4s....	89¾	89⅝	89¾
1	C R R of N J 5s...	107	107	107
3	Cespedes Sug 7½s.	91½	91½	91½
35	Chas G N'ew 7s..	99⅝	99⅛	99¼
4	C & O cvt 4½s '30	99¾	99¾	99¾
3	C B Q rfg 5s A..	102¾	102¾	102¾
3	Do 3½s Ill Div.	82¼	82¼	82¼
10	Chi&R Ill 5s '51...	73	71½	73
13	Chi Gt Wes 4s....	25	23¾	24
16	CM&StPaen 4½s C	91¼	90¾	90¾
6	CMStP&P 5s '75..	90¾	90	90¾
366	Do adj 5s 2000..	77⅝	75	77⅝
2	Chi&NW rfg 5s....	102¼	102	102
2	CRI&P 4½s '52...	90	90	90
3	Do gen 4s.....	86½	86½	86½
13	Do rfg 4s.....	86¼	86	86⅛
3	C&W Ind 5½s '62.	102¾	102½	102½
6	Do 4s.....	84¼	84¼	84¼
5	Chile Con 5s '37..	94½	94½	94½
5	Cin G&E 5s '52...	87¾	87¾	87¾
1	CCC&StL rfg 6s C.	100¾	100¾	100¾
5	CCC&StL rf 4½sE'77	93	93	93
1	Clev Sh Line 4½s.	93	93	93
11	Clev Un Term 5s..	103	102⅜	103
15	Colon Oil 6s '38..	98¼	98⅛	98⅛
18	Columb G&E 5s '52	98⅝	98⅛	98⅝
1	Comeri Credit 6s...	97½	97½	97½
6	Do 5½s.....	91	91	91
10	Com Inv Tr 6s....	90⅜	90⅜	90⅜
58	Do 5½s '49	98¼	96½	98¼
42	Con G N Y 5½s ..	105	104⅝	104⅞
1	Consum Gas Chi 5s	99¾	99¾	99¾
4	Cont Corp 6s '46..	89	89	89
1	Crown Will 6s '51.	99½	99½	99½
28	Cuba C Sug db 8s	65	64	64
2	Cuba RR rfg 7½s A	99½	99½	99½
5	Do ctf 6s '36....	91½	91½	91½
8	Do 5s.....	87⅞	87	87
35	Cub-Am Sug col 8s	99¾	99⅜	99¾
8	Cuyamel Frt 8s '40	98	98	98
3	Del & Hud 7s....	100½	100½	100½
9	Do 5½s.....	102	102	102
2	D G & S 1st rfg 5s	99½	99½	99½
9	Do 5s stp.....	98⅝	98⅝	98⅝
7	D & R G Wes gn 5s	96¾	96¾	96¾
2	Do rfg 4s.....	88	88	88
3	Det Ed 1stcrt 6s B	107	106½	106½
14	Do col 5s '33....	101½	101	101
4	Do 5s '49 A.....	101½	101½	101½
28	Dodge Bros deb6s'40	100⅞	100⅞	100⅞
2	Donner St rfg 7s..	102	102	102
4	Duq Lt 4½s A '67	97⅜	97	97
1	East Cuba Sug 7½s	84	84	84
1	Elkhorn Coal 7s w	73½	73½	73¾
10	Erie rf&imp 5s '67	93¾	93¾	93¾
13	Do gen lien 4s..	76½	76	76
2	Fisk Rub 8s.....	105½	105	105
26	Florida E Cst 5s '74	66⅞	66½	66½
21	Gen Asphalt 6s '39	109	106	109
22	Gen Mtr Ac 6s '37.	101½	101¼	101¼
9	Gen Pir 5s '40....	101	101	101
6	Goodrich B F 6½s.	107	106¾	107
14	Goodyear T&R5s'57	91¾	91⅝	91⅝
5	G R & I 4½s.....	93⅝	93⅝	93⅝
2	G Ry Cal 7s.....	108½	107½	108½
2	Do 6s.....	103¾	103¼	103¾
18	Gt No Ry 7s A....	109½	108⅝	108⅝
11	Do 5½s.....	106¼	105¾	105¾
4	Do gen 4½s '76 D	94¼	94¼	94¼
35	G B & W deb Bs ct	30	30	30
1	Hock Val 1stcn4½s	95	95	95
5	Hoe R & Co 6½s..	91¾	91⅜	91⅜
3	Hud Coal 5s A '62.	71¾	71½	71½
24	H & M adj inc 5s.	78	77	77
3	Hum O & R 5½s ..	100¾	100⅜	100⅜
11	Do 5s.....	100	100	100
10	Ill Bell Tel 5s....	102⅝	102¼	102¼
6	Ill Cent 6½s.....	107½	107½	107½
2	IC&CSLANO 4½Cé3	94½	94½	94½
3	Inland St 1st A 78	90¾	90¾	90¾
53	Interb R Trams 6s	51	50¾	50¾
39	Do rfg 5s.....	62	61	61
20	Do rfg 5s sta....	61¼	60⅝	61
52	Int Cement 5s '48.	102½	102	102
8	Int Gt Nor adj 6s.	89	88¾	89
3	Do 1st 6s.....	103¾	103⅜	103¾
7	Int Match 5s '47..	93	91¾	93
1	Int Mer Mar sf 6s	100	100	100
1	Int Paper rfg 5s A.	91¼	91¼	91¼
	Do cvt 5s A.....	88⅞	88⅜	88¾
1	Int Rys Cent Am 5s	78¼	78¼	78¼
206	Int T&T cvt 4½s39	168½	163	165
8	Do deb 4½s '52..	92¼	92	92
1	Iowa Cent 1st 5s..	40	40	40
5	K C Ft S & Mem 4s	92	91	92
10	K C Pow & Lt 5s..	102¼	102¼	102¼
16	K C Southern 1st 5s	72¾	72¾	72¾
1	Kan Gas & El 6s..	105	105	105
7	Keith B F 6s A....	90½	90½	90½
11	Kendall 5½s & 48 wr	91½	91½	91½
2	Kresge Found 6s..	101¼	101¼	101¼
40	Lantaro Nit 7s....	99	99	99
6	LS&MS gld 4s '31.	97¾	97¾	97¾
2	LeValPa conts 2003	84½	84½	84½
5	Likett&Myers 5s..	99¼	99¼	99¼
2	Loew's 6s ex-war..	97	97	97
3	Lorillard 5½s '37..	86	86	86
8	Do 5s.....	86	86	86
55	Ls Gas&E 5s.....	100½	100½	100½
10	L&N unified 4s	92	91⅝	92
2	ManaSug 7½s '42	94	94	94
2	Market St Ry 7s..	88	88	88
3	Marion Stl 5½s '41	97¾	97¾	97¾
9	Midvale Stl cvt 5s.	99½	99½	99½
15	MER&Lt 1st 5s 61B	99½	99½	99½
3	Mil & Nor 1st 4½s	91	91	91
15	MK&T n ml 5s A...	100½	100⅜	100⅜
115	Do adj 5s.....	106	105	105¾
1	Do pl 4s B.....	83½	83½	83½
7	Mo Pac rfg 5s '65A	97½	97	97½
12	Do 5s.....	97½	97	97½
12	Do 5s F.....	97½	97	97
12	Do gen 4s.....	73	73	73
121	Do 5½s.....	124	122½	122½
6	Mont P rfg 5s A '43	101	101	101
1	Mor & Co 1st 4½s	83¾	83¾	83¾
4	Murray Body 6½s	99	99	99
2	Nassau El con4sstp	52	52	52
33	Nat Dairy 5½s '48	97	96¾	96¾
31	Nat Rad 5½s '48	97	96½	96½
11	N Eng T&T 5s..	102¾	102½	102½
1	NO&N rfg&imp4½s	91½	91½	91½
3	NOT & M 5½s..	101½	101½	101½
5	NYC&HR rf&impbs	104¼	103¾	103¾
1	Do deb 4s.....	94¾	94¾	94¾
2	Do rfg 3½s.....	76	76	76
3	NYCL a&cc1rf3½s	75⅝	75⅝	75⅝
2	NYCMC col tr3½s	74	74	74
1	N Y Dock 4½s....	101¼	101¼	101¼
5	Do 5½s A.....	104	104	104
3	Do 5½s B.....	104¼	104	104
12	Do deb 4s.....	98½	98½	98½
1	N Y Edison 5s.....	94	94	94
2	N Y Dock Cobs'38	82	82	82
3	Do 4s.....	82	82	82
18	N Y Edison rfg6½s	111¾	111¾	111¾
65	NYNH&H cvt 6s'48	130½	130	130½
2	Do col tr 6s '40.	104	104	104
14	Do 1st&rf 4½s'67	88	88	88
1	Do 6s '65.....	79	79	79
10	Do deb 4s '56....	78½	78½	78½
3	N Y C&W 1strf&4s	65½	65	65½
17	N Y Ry inc 6s..	97	9⅜	9⅜
1	NY&RGas 1st rf6sA	103½	103½	103½
4	N Y State Rys 4½s	33	33	33
4	N Y Steam 6s.....	106	105½	106
11	N Y Tel rfg 6s '41	105¾	105⅝	105⅝
4	Do deb 6s '40....	110	110	110
	Do gen 4½s....	97½	97½	97½

EVENING SUN-TELEGRAPH MARKETS

Steel at New High — **Air Brake Strong**

MARKET MOVES IRREGULARLY HIGHER

U. S. Steel Reaches New Peak—Special Directors' Meeting Called Today

NEW YORK, July 16.—(AP.)—High call money rates had a restraining effect on speculation in today's stock market, but prices moved irregularly higher under the stimulus of pool operations. Call money renewed at 12 per cent, but there was relatively little calling on loans, and the rate was not expected to work higher.

Revival of activity and strength in the steel shares, inspired by the announcement that a special meeting of U. S. Steel directors had been called after the close of the market, was one of the features of the day's trading. Wall Street is looking for a special dividend distribution on steel. U. S. Steel common was run up 7½ points to a new high record at 205. Republic, Ludlum and Crucible advanced 2 to 3½ points, but Youngstown Sheet & Tube fell back more than 3 points.

RAILS IRREGULAR

Heavy profit-taking in some of the recent favorites brought about considerable irregularity in the railroad group. Atchison dropped more than 5 points, Union Pacific 4 and St. Paul preferred and New York Central about 2 each. Meanwhile, Atlantic Coast Line, Lackawanna, Kansas City Southern and a few others moved into new high ground. The gains ranged from fractions to 5 points.

New high records also were established by Fleischmann, Detroit Edison, Ingersoll-Rand and American Locomotive, the last-named climbing more than 5 points to 135⅞. Montgomery-Ward, which has been under pressure recently, ran up nearly 4 points on buying influenced by the recent improvement in wheat prices. American Can, Allied Chemical, General Electric, Commercial Investment Trust and Brooklyn Union Gas also were prominent on the up-side.

PUBLIC CAUTIOUS

Commission houses reported that there had been some falling off in public participation, presumably as a result of the many cautionary advices sent out over the week-end. While a dozen or more pools continued aggressive bidding operations, many more showed evidence of standing on the sidelines until the credit stringency had lifted.

INVESTMENT TRUSTS

NEW YORK, July 16.—Following are today's bid and asked quotations on investment trusts:

SECURITY	Bid.	Asked.
Amer Common Stock	9	12
Basic Industry Shares	10¼	10⅞
*British Type Investors A	23	24
Crum&Forster Ins Shares pfd.	100½	102½
Diversified Trustee Shares A	29½	30½
Do B	26⅜	27⅜
Bank Shares of U S Class B	10¼	15
Fixed Trust Shares A	24⅜	25½
Do B	22⅛	23
Incorp Equities	61½	....
Incorp Investors	74½	77
American Railway	19	19¾
Investment Co Amer	53	56
Do 7% pref	94	98
Investment Trust Associates	51¼	55½
North Amer Util Sec	20	22
Do preferred	95	97
Power & Light Secs Trust	89	....
Stand Collateral Trust	16¼	18⅜
Stand Inv	42	44
Do deb 5s ww	125	....
Trustee Stand Oil Shares	12¾	13½
*U S & British Intl A	32	35
U S Shares C-1	37¼	....
Do C-2	38½	....
Holding & finance companies:		
*Amer Founders Conv. pref.	109	112
Banking Stocks Holding	20½	23½
United Founders com	58½	60½

*Ex-dividend.

DIVIDEND NEWS

Missouri-Kansas Pipe Line.

Missouri-Kansas Pipe Line Company declared a stock dividend of one-thirtieth of a share, payable to record of July 31. The company, it is announced, will pay cash for fractional shares at the rate of $30 per share.

* * *

National Aviation.

The National Aviation Corporation has declared a stock dividend of 10 per cent.

* * *

DIVIDENDS UNCHANGED.

	Payable	Record
Florsheim Shoe pf 1½% q.	Oct 1	Sept 16
Horn & Hardart pf $1.75 q.	Sept 2	Aug 13
Do pfd $1.75 q.	Sept 16	Aug 31
do pfd	Sept 16	Aug 31
Art Loom Corp pf $1.75 q.	Sept 1	Aug 15
Remin Rand 1st pf $1.75 q.	Oct 1	Sept 7
Do 2nd pfd $2 q.	Oct 1	Sept 7
Rem Typewrtr 1 pf $1.75 q.	Oct 1	Sept 7
Do 2 pfd $2 q.	Oct 1	Sept 7
Do com $1.25 q.	Oct 1	Sept 7
McCord Radiator B 50c q.	Aug 1	July 18
N W Utilities pf $1.75 q.	Aug 15	July 31
Consol Gas (Balt) 75c q.	Oct 1	Sept 14

UNLISTED STOCKS.

	Par.	Bid.	Ask.
Lone Star Gas rights	..	7⅞	8
Mayflower Drug	..	10	10½
Western Public Service	..	38¾	39

	Shares.	Price.
Lone Star Gas w. i.	200 at	38½
Do	80 at	38⅝
Do	65 at	38½
Do	200 at	38¾
Do	400 at	38⅝
Do	470 at	38¾
Do	16 at	39
Do	25 at	38¾
Do	60 at	38⅞
Do	10 at	39
Do	50 at	38⅞
Do	60 at	39
Do	100 at	38⅞
Do	110 at	39
Do	50 at	38⅞
Do	35 at	38⅞
Do	175 at	38⅞
Do	20 at	39
Do	25 at	38⅞
Do	25 at	39
Do	100 at	38⅞
Do	75 at	39
Do	10 at	38⅞
Do	20 at	39
Do	20 at	38⅞
Do	20 at	39
Do	20 at	38⅞
Do	10 at	38½
Do	50 at	38⅝
Do	20 at	38½
Do	90 at	38⅞
Lone Star Gas rights	2381 at	8
Do	30 at	7⅞
Do	20 at	8
Do	200 at	7⅞
Do	400 at	8
Mayflower Drug	100 at	10½
Pennsylvania Industries units	10 at	96
Do	80 at	97
Western Public Service	430 at	39
Do	100 at	38⅞
Do	35 at	38⅞
Do	25 at	39
Do	15 at	38⅞
Do	210 at	39
Do	110 at	38⅞
Do	1420 at	39
Do	100 at	38⅞
Do	335 at	39
Do	50 at	38⅞
Do	125 at	38⅞
Do	250 at	38⅞
Do	350 at	38⅞
Do	10 at	38¾
Do	1380 at	39
Do	100 at	38⅞
Do	1570 at	39
Do	70 at	39¼

$200,000 Paid for Curb Exchange Seat

NEW YORK, July 16.—Arrangements have been made for sale of a Curb Exchange seat at $200,000, a new high record, and an increase of $5,000 over the previous high made yesterday.

NEW YORK CLOSE WITH NET CHANGES

TUESDAY, JULY 16, 1929.

Div.	STOCKS	Open	High	Low	Close	Chge.
	—A—					
	Abitibi P&P	42½	43⅛	42½	43	+ ½
6	Do pref...	82⅛	82⅛	82⅛	82⅛	......
3	Adams Millis	34¼	34⅛	34⅛	34⅛	+ ¾
	Advance Ru.	38	38	37½	37½	— ¾
	Do pref...	57	57	55	55	—2
	Ahumada Ld.	1¾	1⅞	1¾	1⅞	0
3	Air Reductn.	164¾	170⅞	164¾	170	+3⅞
2.50	Airway Elec.	42¾	42¾	42¾	42¾	+ ¾
	Ajax Rubber	5½	5⅝	5¼	5¼	— ¼
	Alaska Jun..	6	6⅛	5¾	5¾	+ ¼
	Alb P W Pap	16	16	16	16	0
	Allegheny C	49⅞	49⅞	49	49⅞	— ⅝
5.50	Do pfd ww	116⅞	116⅞	116⅞	116⅞	— ⅝
6	All Ch & Dye	333¾	339½	333¾	335	+1⅞
7	Allis-Chal ..	267	281½	267	281½	+13½
3	Amerada Cor	31⅝	31⅝	30	31	—1
	Am Ag Chem	11¾	11¾	11¾	11¾	— ¼
	Do pref...	43	43	43	43	0
3B	Am Bnk Note	145	148¾	145	148⅝	+3⅞
	Am Beet Sug	15½	15½	14½	14½	......
	Am Bosch M	56½	56⅝	55⅝	56	— ½
2.40	Am Br S Fdy	56½	56⅝	56½	56¾	— ⅛
	Am Hr Bov.	29⅛	29⅛	29	29	— ½
4B	Amer Can...	165	166¼	163¾	164⅝	+ ⅛
7	Do pref...	137	138	137	137	......
6	Am Car & F	102¼	104¼	102¼	103¾	+2
7	Do pref...	116¾	116¾	116¾	116¾	......
	Am Chain...	......	......	......	......	......
7	Do pref...	82¼	82½	82¼	82½	+ ½
3	Am Chicle...	63⅞	65	63⅞	65	0
	Am Com Alc	47⅝	48	46¾	47	+ ⅜
	Am For Pow	129¾	130⅝	126½	126⅝	—2⅞
7	Do pref...	106½	106½	106¼	106¼	+ ¼
7	Do 2d pref	96	96	95	95	— 1
	Am Hide & L	......	......	......	......	......
	Do pref...	32⅜	32½	32⅜	32½	......
1	Am Haw Stm	36¾	38	36¾	38	— ½
3.60	Am Home Pr	72⅜	72½	72⅜	72½	— ⅛
3B	Am Ice Sec..	47½	47½	47⅜	47⅜	— ⅜
6	Do pref...	93½	93½	93⅜	93⅜	+ ¼
2A	Am Internat.	77⅛	77⅛	75⅝	75⅝	—1⅝
3	Am Locomot.	133	136	132½	133½	+3
4	Am Mch Fdy	187	187¾	185	187¾	+2¾
3	Am Metal...	62½	65⅛	62½	64⅞	+1½
6	Do 6% pref	122	122	122	122	......
	Am Piano...	4⅝	4⅝	4⅝	4⅝	+ ⅛
1A	Am Pow & L	144	149¾	144	147⅞	+3⅞
5	Do 5% pf st	80⅛	80¼	80⅛	80¼	— ¾
6	Do 5% pref	100	100	99¾	99¾	— ¼
1.50	Am Rad-St S	49⅝	51⅛	49¾	51½	+1½
	Am Republics	44¾	46¼	44¾	46¼	+1⅛
	Am Rolling..	130	132⅝	129¼	131⅞	+1⅞
5B	Am Saf Raz	65	65	65	65	— ⅛
3	Am Shipbldg	*92	92	92	92	......
4	Am Sm & Re	105½	106¼	105	105⅝	+ ⅝
3	Am Steel Fd	65⅝	68¼	65⅝	66½	+1⅞
2	Am Stores...	69	69	68	68	—2
	Am Sugar...	83¼	83¼	83	83	— ⅛
3	Am Sumatra.	41	43¼	41	41	—1
9	Am Tel & Tel	249	249	245	247	—2½
8	Am Tobacco.	180	180	180	180	—2
8	Do B......	181	181¼	180	180½	—1
8	Am Type Fd	146¼	146¼	146¼	146¼	— ¾
1A	Am Wat Wks	134¾	136½	134	134¼	+ ¼
	Am Woolen.	16⅝	17⅛	16⅝	17½	+ ⅜
	Do pref...	39⅞	39⅞	39¾	39¾	— ¼
	Am Writ Pap	......	......	......	......	......
	Do ctfs....	12	13½	12	13	......
	Am Zinc & L	23	26	22½	26	+3⅞
	Do pref...	91½	92	91½	92	......
7	Anacond Cop	110⅝	111⅛	110	111	— ⅜
3	Anacon W&C	69	69	69	69	0
2.40	Anchor Cap.	47½	47½	47½	47½	......
3	Andes Cop...	49½	49½	49	49½	— ⅛
2	Arch Dan M.	29½	29½	29¼	29¼	— ½
7	Arm Del pref	86	86	86	86	— ¼
	Arm of Ill A	11⅝	11⅝	11½	11½	— ½
	Arm of Ill B	6½	6½	6¼	6⅜	— ⅛
7	Arm of Ill pf	73½	73½	73	73	......
	Arnold Const	20	20	20	20	0
2	Art Loom....	24½	24½	24	24	......
1.50	Art Metals..	28½	28½	28½	28½	+ ¼
4	Assoc Ap Ind	55	55	53¾	53¾	— ¼
2.50	Assoc Dry G.	47½	47½	46½	46½	—1
6	Do 1st pref	89	90	88¾	90	......
2	Assoc Oil....	44½	44½	44½	44½	0
10	Atch T & SF	254	256	252	252	—6¼
4	Do pref...	101	101	101	101	......
10B	Atl Coast L.	209	209½	206½	207	—1
	Atl G & W I	61	62	61	62	+1½
5	Do pref...	56⅝	56⅝	56	56	......
1.25B	Atlantic Ref.	67½	67¾	66	67	— ⅜
4	Atlas Powder	104	104	104	104	—1¾
	Atlas Tack..	17	17½	17	17½	+ ⅝
4W	Auburn Auto	374	405	374	391	+24
	Austin Nich.	6⅛	6⅛	6⅛	6⅛	+ ⅛
	Auto Sales..	30	30½	30	30½	+ ¼
2	Do pref...	40	40	40	40	......
	—B—					
6	Balt & Ohio.	133⅞	134	132⅞	133¼	— ¼
3.50	Bangor & Ar	82¾	82¾	82½	82¾	+ ¾
3	Barker Bros.	30½	30½	30½	30½	— ¼
2	Barnsdal Co.	39¾	40	39⅞	39⅞	— ⅛
	Beacon Oil...	28	31¼	28	30	+2½
3	Beech-Nt Pg	84	84	84	84	0
	Belding Hwy	11½	11½	11½	11½	......
	Belg Nat Ry	......	......	......	......	......
4.14	Do prior pf	82¾	82¾	82½	82½	0
2	Bendix Aviat	89¾	91⅛	89¾	91¼	+1¼
3	Best & Co....	89⅝	90⅝	89⅝	90⅝	+ ⅛
	Beth Steel...	115	119	114¾	115⅜	— ⅛
7	Do 7% pref	118⅞	118⅞	118½	118½	—1
4.50B	Bohn Alum..	130	130	129⅝	129½	+ ½
4	Bon Ami...	84	84	84	84	......
	Borden Co...	97	97	97⅛	97	0
4	Borg Warner	120	120	118½	118¾	—1⅝
	Boston & Me	105⅝	109	105⅝	109	+4½
	Briggs Mfg.	34¼	34⅞	34¼	34⅞	+ ⅛
	British Steel	3½	3½	3½	3½	......
	Do 2d pref	6⅝	6⅝	6½	6½	......
2	Brkwy Mot T	49¼	49¼	45⅞	46¼	—3⅞
4	Bkln Manhat	60½	61	60⅝	60⅝	— ⅛
5	Bkln Un Gas	222⅝	225⅝	222⅝	223½	+3
2.50	Brown Shoe.	47⅝	47⅝	47⅝	47⅝	+ ⅜
3	Brunswk BC	39¼	39¼	38⅝	39¼	+ ⅛
1	Bucy & Erie	32	32	31⅝	31⅝	— ⅜
2.50	Do CV pref	42½	42½	42⅛	42½	— ¼
.60	Bullard Co..	52⅞	52⅞	52	52	— ⅞
	Burns Bros.	......	......	......	......	......
8	Do A......	100	101⅛	100	101⅛	—4⅞
5B	Burghs Ad M	312	312¼	312¼	312¼	......
2A	Bush Termnl	......	......	......	......	......
7	Do deb....	104¾	104¾	104¾	104¾	0
	Butte C & Z	4¾	4¾	4⅝	4⅝	......
3	Butte & Sup	8¾	8¾	8½	8½	— ¼
	Butterick ...	31	31	31	31	0
	Byers (A M)	138¾	141¼	138¾	141¼	......
3B	By-Products.	*35¾	35¾	34	34½	—107½
	—C—					
4	Calif Packng	78⅞	82⅛	78½	81½	+3⅞
	Calif Pet....	27	27	26	26	......
	Callahn Z&L	1¾	1⅞	1¾	1¾	0
	Calu & Ariz.	124	125¾	123	125⅝	—1⅝
10	Calu & Hecla	40	40⅞	39¼	40½	+ ⅝
5	Can D G Ale	94⅛	95⅞	94⅛	95⅞	+1⅝
10	Canada Pac.	246¼	247⅞	245	246¾	—2¼
2.80	Cannon Mills	35½	35½	35½	35½	— ⅛
6	Case Thr Ma	365	371½	365	371	+1
	Cav Dobbins	23	23	23	23	+ ½
1.50	Cen Aguirre	33	33	33	33	0
2	Cen Alloy Stl	47½	47⅞	47½	47¾	+ ¼
6	Cerro De Pas	95⅛	95⅝	95⅛	95⅛	— ⅜
	Certain-Teed	26	26½	26	26½	+ ¼
8	Chesapke Crp	90¾	91	89	89⅝	—1⅞
10	Ches & Ohio	274¾	274¾	271¼	271¾	—3½
	Chic & Alton	6½	7⅜	6½	7⅜	+ ⅜
	Do pref...	9¾	9¾	9½	9½	+ ¼
	Chic & E Ill	......	......	......	......	......
	Do pref...	60⅞	60⅞	60⅞	60⅞	— ⅛
	Chi Gt Westn	18⅛	18⅛	17½	17⅞	— ⅛
	Do pref...	45⅞	47⅛	45⅛	46⅛	+1⅛
	Ch M & St P	39⅝	40⅛	38½	40½	+1⅛
	Do pref...	60½	62⅜	60½	61⅞	— ½
4	Chic & N W	95⅜	95⅜	93⅞	93⅞	+ ⅝
	Chi Pne Tool	38⅛	38⅛	37	37	—1⅞
3.50	Do pref...	52½	53¼	52⅛	53¼	+ ¾
7	Chi R I & P	141⅞	142⅞	140	142	+1⅞
6	Do 6% pref	99⅞	99⅞	99⅞	99⅞	0
7	Do 7% pref	106	106	106	106	......
3	Chic Yel Cab	29½	29½	28⅛	28⅛	......
	Chick Cot Oil	37½	37⅞	37⅞	37⅞	+ ⅜
2.40	Childs Co....	71½	71½	71½	71½	— ¼
3	Chrysler Mot	69½	71	69½	70½	+ ⅜
3.60	City Ice & F	57⅛	58	57	57	— ½
	City Stores..	20⅛	20⅛	20	20	— ⅛
5	Cluett Peaby	55	55½	55	55½	+1⅜
8	Coca-Cola ..	144	144	144	144	— ⅞
	Collins & Aik	50	50	49¾	50	— ¼
	Col Fuel & I	62⅞	64	61½	61½	—1
3	Col & Southn	127	127	127	127	+2
4	Do 1st pref	68⅛	68⅛	68⅛	68⅛	......
4.75B	Columb Carb.	196	202½	196	202½	+3
2	Col Gas & El	88½	90⅜	88¾	89⅝	+1⅝
5	Do pref...	107½	107½	107⅜	107⅜	+ ⅛
1.15	Col Graphone	66	69⅛	63⅝	64½	— ⅝
2	Comm Credit	48½	48⅞	48¼	48¼	— ¼
1.75	Do pref B.	26	26	26	26	0
	Do warnts	54	55	54	55	+1
8	Comm Solv..	458	471	458	468½	+11
3	Comm Power	225	225	225	225	—1½
2	Conde Nast P	73⅝	73⅝	73⅝	73⅝	0
	Congoleum..	23	23	22¾	22¾	— ⅜
7	Cons Cigars.	75⅛	75⅛	74	74	—1¼
	Consol Film.	......	......	......	......	......
2	Do pref...	25¾	25¾	25½	25½	— ½
3	Consol Gas..	146	150	146	150	+4½
5	Do pref...	98	98	98	98	0
6	ConRRofC pf	60	60	59½	59½	— ½
	Cons Textile	2⅞	2⅞	2⅞	2⅞	0
1.20	Container A.	15¼	16⅞	15⅛	16¾	+1¼
60	Do B......	6¾	7⅛	6¾	7⅛	+ ⅝
	Cont Bak A.	83⅛	84½	83⅛	84	+ ¼
	Do B......	14	14	13½	13¾	— ⅛
8	Do pref...	97½	97½	97½	97½	+ ½
2.50	Cont Can....	79¼	80⅛	79¼	79⅞	— ⅛
2	Cont Insur.	97⅛	100	97⅛	99½	+2⅛
.80	Cont Motors	14¾	14¾	14⅝	14⅝	— ⅛
	Cont Oil Co.	33⅛	33⅛	33	33	0
3B	Corn Prod...	105⅝	105⅝	104	104	—1¾

Div.	STOCKS	Open	High	Low	Close	Chge.
2A	Coty Inc....	62¼	63½	62¼	62½	+ ⅛
1	Crosley Rad.	84¾	87⅞	84¾	87⅞	+3
	Crown Cork.	64¾	64⅞	63⅞	64⅞	+4¾
4	Crucible Stl.	102	104½	102	103¾	+1⅜
7	Do pref...	112	112	112	112	......
	Cuba C Sug.	3¾	3¾	3¾	3¾	— ⅛
	Do pref...	11⅜	11½	11	11½	+ ½
	Cuba Co....	17	17	17	17	0
	Cub Am Sug	14½	14½	14½	14½	+ ⅜
	Cub Dom Sug	4	4	4	4	0
4	Cudahy Pkg.	51¾	51¼	51½	51½	+ ⅛
6.50B	Curtis Pub...	120	120	120	120	......
1	Curtiss Aero	164⅝	165⅝	163½	164	— ¾
3.50	Cutler Hamr	94	96½	94	96½	+2¾
	—D—					
	Davison Che.	52½	54⅝	52½	54⅜	+1⅜
9	Del & Hud..	221¼	221⅞	219¼	219¾	—1½
7B	Del L & W..	140	145¼	140	144½	+6
	Den R G pref	76⅛	76½	75½	75½	+ ½
8	Det Edison..	303	315	303	315	+12
2.70B	Dev&Reyn A	47	47½	47	47½	0
1	Dome Mines.	9¾	9¾	9¾	9¾	— ¼
1.20	Domin Stores	46⅛	46⅛	45	46	— ½
4	Drug Incorp.	111	111¾	111	111⅛	— ⅜
4	Du Pont D N	185⅛	190½	185⅛	188	+2
6	Do deb....	115	115	115¾	115¾	......
	—E—					
8B	Eastman K..	199	200¾	197¾	198⅜	+ ¾
3	Eaton Axle..	63¼	63¼	62¾	63	— ¼
2.50	Eitingon Sch	28⅛	28⅛	28⅛	28¼	0
6.50	Do 1st pref	93	93	93	93	—1¼
6	Elec Auto Lt	169	169	167¼	167¼	—2¼
	Elec Boat...	12⅛	12⅛	12	12	— ⅛
1	El Pow & Lt	77½	79	77	77⅜	— ⅛
7	Do pref...	106	106	106	106	......
5	Elec Sto Bat	87⅝	87⅝	87	87	— ¾
5	Endict Jhson	69	69	69	69	— ½
1A	Engve Pub S	61⅜	62⅝	60½	61⅜	+1⅛
5	Do pref...	98¼	98⅝	98¼	98⅝	+2⅛
2	Equit Office.	39	39	39	39	0
	Erie R R....	83	83	81⅛	81⅛	—1⅞
4	Do 1st pref	64	64	64	64	0
4	Eureka Vac.	51¼	51¼	51¼	51¼	......
2½A	Evans Auto L	59	59	57⅞	57⅞	—1½
	—F—					
3	Fairbks Mrse	41½	41½	41½	41½	+ ¼
.80	Fed Motor...	15½	15⅝	15½	15½	— ⅛
2	Fid Ph F Ins	110	112	109	110	+ ⅛
1.50	First Nat Str	73¾	73¾	72	72	—1¼
	Fisk Rubber	8⅝	8⅞	8½	8½	— ⅜
	Do 1st pref	45	45	45	45	—2¾
	Dolst pfCV	48⅛	48⅛	48	48	— ½
3.50B	Fleishman ..	91¾	97	91½	97	+5¼
	Florsheim Sh	48	48	48	48	0
2.50B	Follansbe Br	71⅞	72¼	71½	72¼	+1¼
	Foundation	57⅞	58¼	56⅛	56⅛	— ⅞
4	Fox Film A	92¾	92¾	90⅝	91	—1⅜
4	Freeport Tex	44½	45¼	44½	44¾	+ ¼
	—G—					
	Gabrl Snub A	23⅝	23⅝	23¼	23¼	— ⅞
	Gardner Mot.	13⅛	13½	12⅝	13½	+ ¼
4	Gen Am T Cr	93⅜	95¼	93⅜	94⅞	+1⅞
	Gen Asphalt.	88⅜	90¾	88⅜	90	+2½
5	Do pref...	130¼	135	130¼	135	+4¾
2	Genl Bronze.	64	65¼	61¾	61¾	—2
	Gen Cable...	45	45	44¼	44¼	—1⅛
4	Gen Cigars..*	71	71	70	70	— ¾
5B	Gen Electric.	341½	350	340⅞	349	+6
.60	Do special	11	11	11	11	— ⅛
2B	Gen G & El A	80	80	80	80	0
3	Gen Mills....	71¾	72	71½	71½	......
6	Do pref...	96	96	95	95	—1
3	Gen Motors..	71	71½	70½	70¾	— ⅜
7	Do 7% pref	122⅞	123	122⅞	123	+ ⅛
4	Gen O Adv A	45½	45½	45½	45½	......
2	Do ctfs...	30	30	30	30	0
	Gen Pub Serv	66	68⅜	66	67⅝	— ¼
5	Gen Ry Sig..	120¾	121⅞	120	120¾	+2¼
3.50B	Gen Refrac..	82⅞	82⅞	81⅝	82	— ½
5	Gillette S Ra	113	113½	110⅝	113¼	+1¼
	Gimbel Bros.	......	......	......	......	......
7	Do pref...*	81¾	81¾	81¾	81¾	......
1.50	Glidden Co..	57⅞	57⅞	57⅞	57¼	+ ⅛
	Gobel Incorp	45	45½	45	45	—1
2.50	Gold Dust...	67½	68⅜	67⅜	68	— ½
4	Goodrich B F	79⅛	79¾	79	79⅛	— ⅛
	Goodyr T&R	118⅛	122⅝	118⅛	121⅛	+2⅝
7	Do 1st pref	101	101	101	101	......
2.50	Goth Slk Hos	45	45	45	45	......
	Gould Cplr A	11⅛	11⅛	10¾	10¾	......
	Graham Pge.	28⅞	29	28¾	28¾	— ¼
7	Granby Cop..	77	77	76⅛	76⅛	—1½
	Grand Union.	27	27	26¼	26¼	— ⅛
3	Do pref...	47¾	48⅛	47¾	48½	+ ⅜
3	Granite C Stl	54¾	54¾	54	54	— ½
1	Grant Co....	129	131¾	128	131¾	+1¾
1.25	Gt No Ore ctf	30½	31⅛	30½	30⅞	+ ⅛
5	Gt Northn pf	123	123	120½	120¾	—2
5	Do pfd ctfs	117½	117¼	116⅜	117¼	+ ¾
2.80	Gt Wstn Sug	35⅛	35½	35⅛	35½	0
8	Greene C Cop	166¼	166⅝	166¼	166⅝	—3⅛
	Gulf Mobile..	50¼	51½	50¼	51½	+1½
4	Gulf States S	66¾	67⅜	66¾	67⅜	— ⅝
	—H—					
1.50	HackskWatA	27¾	27¾	27¾	27¾	......
	Hahn Dept S	36⅞	36⅞	36⅛	36⅛	— ¾
6.50	Do pref...	97⅞	97⅞	97⅞	97⅞	— ½
2	Harb Walk R	60½	60½	60½	60½	......
3	Hartman A..	......	......	......	......	......
1.20	Do B......	23⅝	23⅞	22⅞	23¼	— ⅞
2	Hawaiian P..	66¼	66¼	66¼	66¼	......
3	Hayes Body.	38	38	32⅛	33¼	—4⅞
	Hershey Ch..	95	100½	95	98¾	+4
4	Do pref...	99	102¾	99	102¾	+3¾
	Hoe & Co....	30	30	29⅛	29¼	—1¼
2.75B	Holland Fur.	42½	42½	40¼	40¼	—1¼
	Hollndr&Son.	21	21½	20⅞	21½	+1
7B	Hmestke Min	73	73	73	73	0
1.50	Houdle Her B	45½	45½	44⅞	44⅞	—1⅝
	House Fince	......	......	......	......	......
2	Do pref...	49½	49½	49½	49½	0
4B	Househld Pr.	68⅞	68⅞	68⅞	68⅞	0
	Houston Oil.	79¼	79¾	79¼	79¾	+1¼
4.50B	Howe Sound.	66¾	67	66½	67	+1
2.50	Hud & Man.	40⅞	45⅞	40⅞	45	+4⅛
5	Do pref...	74½	75⅝	74½	75⅝	......
5	Hudson Mot.	86	86⅛	85⅝	85⅞	— ⅝
2A	Hupp Motor.	42	42¼	41¾	41¾	—1¼
	—I—					
7	Ill Central...	148¼	150½	147¾	149⅝	+2⅞
6	Do pref...	146½	149	146½	149	......
2	Indpdt O & G*	34⅜	34⅜	34	34	0
	Indian Mtcle.	19½	19½	19½	19½	......
	Indian Ref..	40⅝	42	40⅝	41¼	— ⅜
	Do ctfs....	40⅝	40⅞	40¼	40¼	0
5.25B	Ingersol Rnd	156	156	153	153	+1
3.50	Inland Steel.	92¾	96	92¾	94½	+2¼
4	Inspirat Cop.	41½	43⅞	41½	43	+1⅜
	Interb Rap T	21⅜	22⅞	21⅜	22⅛	+ ⅞
	Intercnt Rub	9⅛	9½	9⅛	9½	— ¼
	Intern Ag Ch	8¾	9	8¾	9	— ⅛
5	Intern Bus M	240	246½	240	246½	+2¾
2	Inter Combus	66	67⅞	66	66½	+ ½
2.50	Intern Harv.	116¼	119	116¼	117¾	+2¾
3.20	Inter Mtch pf	91	92	89½	90½	+ ¼
	Inter Mer M.	5⅛	5⅝	5⅛	5⅝	+ ½
	Do pref...	48	49	48	48¾	+1½
.80	Intern Nickel	48⅝	49⅛	48½	49	— ⅝
2.40	Intern Paper	......	......	......	......	......
2.40	Do A......	31½	32¾	31⅛	32¾	+1⅛
	Do B......	19½	20¼	19½	20¼	+ ⅞
	Do C......	14	14¾	13⅝	14¾	+ ¾
7	Do pf new	85¾	87	85⅜	85⅝	+ ⅜
2.50	Inter Pr Ink	52	52	52	52	0
	IntRy ofCAm	49½	49½	49½	49½	......
1.50H	Intern Salt..	73½	73½	73¼	73¼	......
2	Intern T & T	110	110⅞	108⅜	109⅛	— ⅞
2	Interste D S	65	65	65	65	0
1.50B	Intertype ...	38⅛	38⅜	38	38	0
4	Island Ck Cl	51½	51½	51	51	......
	—J—					
4	Jewel Tea...	77½	79	77½	79	......
7	Jones & L pf	120	120	120	120	+ ½
3	Johns Mnvle.	187¾	190	186¼	190	+1
	Jordan Mot..	7¾	7⅞	7¼	7⅞	+ ⅝
	—K—					
5	K C Southn.	100⅞	103¼	100	101½	+1¾
4	Do pref...	65½	65½	65½	65½	+ ½
5	Kayser J....	53	53	52¾	52¾	— ¼
	Keith Al Orp	36	36	36	36	......
	Kelly Spgfld.	14⅝	14¾	14⅛	14½	— ⅛
	Kelsey H Wl	45½	45½	44⅝	45	0
	Kelvinator ..	15½	16	15½	15⅞	+ ⅜
4	Kennecot Cop	84⅛	84⅛	83¾	84½	0
2.50	Kimb Clark.	51	51	50½	51	—1½
1	Kinney Co...	41¾	41⅞	41	41	— ½
	Kolster Rad.	35⅝	36	34¼	36	+ ⅞
1.50	Kraft Ph Ch	49¼	49½	49	49¼	— ⅜
	Kresge Dpt S	15½	16⅜	15⅛	16⅜	+ ⅜
1.60	Kresge S S..	50¼	50¼	50	50	0
1	Kroger G&B	88	88½	88	88¼	+1
1.34	Krueg & Tol	38⅞	39	36½	36½	—2⅜
	—L—					
	Lago O & T	35¼	35⅝	35	35	+1
3	Lambert	150½	150½	149	149	—1⅝
	Lee Rub & T	14	14	14	14	— ¼
2.50	Leh P Cemnt	50	50	49⅞	50	0
7	Do pref...	109½	109½	109½	109½	— ⅜
3.50	Lehigh Val..	97⅞	97⅞	96½	97	+ ⅛
	Leh Val Coal	23¾	26⅛	23¾	26⅛	+3⅜
3	Lehn & Fink	50¾	50¾	50½	50½	— ½
5B	Liggett & M	89½	89½	89½	89½	—1⅜
5B	Do B......	90½	90½	89½	89½	— ½
	Lima Locom.	55½	55¾	54½	54½	— ½
2.60	Link Belt...	51¾	52⅞	51⅛	52⅞	+1¼
25B	Liquid Carb..	98⅝	98⅞	97⅞	98⅞	+ ⅜
3B	Loews Corp..	58¾	59¾	58⅜	58⅜	+ ⅜
6.50	Do pfd ww	95⅛	95⅛	95⅛	95⅛	......
	Loft Candy..	9½	9⅞	9	9½	— ½
	Long Bell A.	24½	24½	24½	24½	......
2.60	Loose Wiles.	68⅞	69⅞	68⅜	68⅜	—1⅛
	Lorillard Tob	24¼	24⅜	24¼	24¼	— ½
	Louisiana Oil	12	12	11¾	12	0
1.75	LouvеG&E A	47⅞	52	45½	52	+5
7	Louisvle & N	151	151	151	151	—1
3	Ludium Steel	100¼	105	100	102¼	+1⅜

Div.	STOCKS	Open	High	Low	Close	Chge.
	—M—					
2.85B	MacA & Fbs	39¾	40	39½	40	......
6	Mack U Trck	97¾	97⅞	97	97	0
2A	Macy R H Co	200½	204¼	200½	203¾	......
1.50	Madison S G	18	18	18	18	0
5	Magma Cop..	65	65	63	63⅞	— ¾
	Mallinson ...	24½	24½	23⅝	23⅝	—1⅝
	Manati Sug..	24	24	24	24	......
	Mandel Bros.	25	25	25	25	0
	Man El Sup.	25½	25½	25⅜	25⅜	+ ⅛
7	Man Guarntd	65	65	65	65	......
3	Man Mod Gu	34	34	34	34	0
3	Manhat Shirt	28⅞	28⅞	28⅞	28⅞	+ ⅛
	Maracbo Oil	14⅛	14⅛	14⅛	14⅛	....
4	Marmon Mot	77½	79	77	78	— ½
	Math Alk W	64⅜	67½	64¾	65¼	—1⅞
4	May Dept St	89⅛	89⅛	85	87½	—1⅜
2	Maytag Co...	23½	23⅝	23¼	23⅝	— ⅛
6	Do 1st pref	84	84¾	84	84¾	— ¼
3	Do pfd ww	40	40	40	40	+ ⅛
2	McCrory Strs	......	......	......	......	......
3	Do B......	98	98	98	98	......
1	McIntyre M..	15¼	15¼	15¼	15¼	— ½
2	McK & Rob.	52	53¾	52	53½	+1
3.50	Do pref...	60	60	60	60	0
4	McKspt T P.	71	72¼	70½	71¼	+ ⅞
1.40	Melville Shoe	67	67	67	67	—1
	Mengel Co...	28	29¼	28	28½	+ ⅝
1.75	Met Gol P pf	24⅞	24⅞	24⅞	24⅞	......
	Mex Seabrd..	45⅞	45⅞	43½	45¼	0
4	Miami Cop...	41	41	40⅛	40¾	0
2.50	Mich Steel...	119½	121¼	119½	119⅞	+ ⅝
	Middle S Oil.	3⅝	3⅝	3½	3½	0
	Do ctfs....	2½	2½	2⅜	2⅜	— ¼
10.50B	Midld Pr pfd	285¾	303¾	285¾	301	+16
3	Mid-Cont Pet	32⅞	33	32¾	33	+ ⅜
	Min Mol Pow	39⅞	39½	39	39½	— ⅜
	Do pref...	99⅞	100	99¾	100	— ¼
	Minn & St L	2⅞	2⅞	2⅝	2⅝	— ½
	Mo Kan & T	63¾	64	63	62½	—1½
7	Do pref...	105⅛	105⅛	105	105	— ⅜
	Mo Pacific...	100⅞	100⅞	98	98	—2½
5	Do pref...	144	146¼	144	145⅜	— ½
2.75B	Mohawk C M	69	70	68½	69¾	—1
2.50	Montg Ward	122¼	125⅝	122¼	123¾	+2¼
	Moon Motors	4	4	4	4	0
3.60	Morrell & Co	77	78	76½	77¼	+ ¼
.40	Mother Lode	3	3	3	3	0
	Mot Pict Cap	55	55⅛	54⅛	54⅛	— ⅞
2	Motor Prod..	131¾	131¾	128	128	—2¼
7	Motor Wheel	44½	44½	44½	44½	0
3	Munsingwear	57	57	57	57	— ½
	Murray Body	90½	91⅛	90⅛	91⅛	+ ⅛
	—N—					
6	Nash Motors	86	86⅛	86	86⅛	+ ⅛
1.50	Nat Acme...	36⅝	36¾	36½	36⅝	— ⅛
	Nat Air Trans	38¾	39¼	38⅛	39⅛	+ ⅛
1A	Nat Bella H.	42⅞	47	42⅞	47	+4⅛
6.50B	Nat Biscuit..	210⅞	210⅞	209⅛	210	— ⅞
7	Do pref...	141½	141½	141½	141½	......
4B	Nat C Reg A	127¾	127¾	125⅝	126	—1
3A	Nat Dairy Pr	81⅛	82⅝	81½	82⅛	+ ¼
	Nat Dept Str	29½	29½	29½	29½	......
	Nat Distilira	48⅜	49⅞	47⅞	49⅞	+ ⅜
2	Nat Enamelg	53	53⅞	52½	52½	— ⅜
5	Nat Lead....	......	......	......	......	......
7	Do pref A.	138¼	139¼	138¼	139¼	+1
1	Nat Pow & L	61⅞	62⅝	61½	61½	+ ¼
	NaRMex1stpf	......	......	......	......	......
	Do 2d pref	2½	2¾	2½	2¾	+ ¼
5	Nat Supply..	127	128	127	128	+ ½
5	Nat Surety..	117	122	117	122	+7
3	Nev Con Cop	42⅝	43½	42⅝	43⅛	0
2	Newport Co..	65	65	65	65	......
2	Newton Steel	110¾	112½	110¾	112½	+2
3	N Y Airbrake	43⅝	44½	43⅝	44⅛	+ ⅛
8	N Y Central..	235½	237	235⅛	235¾	—1¼
8	N Y C & St L	162	162	159½	160	—2
6	Do pref...	105	105	105	105	+ ½
	N Y Dock....	51⅞	51⅞	51	51	—1¼
5	N Y & Harlm	334	334	325	325	—11
4	N Y N H & H	114⅞	115	113½	113⅝	—1⅜
	N Y Ont & W	27⅞	28½	27⅞	28	+ ⅛
3.50B	Norfolk Sou.	41¾	44¼	41¾	43½	+2
10B	Norfolk & W	259½	263	259½	260	+5
4	Do pref...	85½	85½	85½	85½	0
F	North Amer..	151	156½	154⅛	154⅝	+2⅛
3	Do pref...	52⅞	53¼	52⅞	53¼	+ ⅜
6	No Am Ed pf	101⅞	101⅞	101⅞	101⅞	+ ⅜
3.41	No Ger Lloyd	55⅛	55⅛	55⅛	55⅛	+ ⅛
5	No Pacific...	114⅞	114⅞	112⅝	112¾	—2
5	Do ctfs....	110	111	110	110	0
	—O—					
	Oil Well Sup	19	19	19	19	0
	Oliver Farm.	40⅝	41⅜	40⅛	41	+1½
2	Do CV pref	55	56½	55	56½	—1⅝
6	Do pr pref	94⅞	94⅞	94⅛	94⅞	—1
	Omnibus Cpn	8	8⅛	8	8⅛	+ ½
6A	Otis Elevator	382	382	382	382	......
	Otis Steel....	49	49⅝	47⅞	48⅝	— ⅛
4A	Owens Ill...	77½	78	77½	78	0
	—P—					
2	Pac Gas & E	67⅞	71	66⅝	70	+1½
2	Pac Lt & Tr	94⅞	95⅝	94⅞	95	+ ¼
	Pacific Oil..	1	1	1	1	0
7	Pac Tel & T	198¼	198¼	198	198	0
5.50B	Packard Mot	130½	131	130½	131	+ ½
	Pan Am Pet.	57⅞	58⅞	56⅞	58⅞	+ ¾
	Do B......	62	63⅛	61⅝	61¾	......
	PanAmWn B	14	14	14	14	0
	Panhle P & R	9	9¼	9	9¼	+ ¼
3	Par Fa Lsky	65⅛	68⅞	65⅛	68⅞	+2½
.80	Park U C M	7¼	7¼	7	7	— ⅛
	Pathe Excge	8⅞	9⅛	8⅞	9⅛	+ ⅛
	Do A......	18⅞	21⅛	18⅞	20	+1
3.39	Patine M & E	39½	39½	39⅛	39½	+ ⅛
	Peerless Mot	12⅛	12⅛	12⅛	12⅛	0
	Penk & Ford	57½	58¼	57⅛	57¼	— ¼
	Penna Dix C	12¼	12¼	12	12	......
4	Penna R R...	98	98⅞	97	97	— ¼
	Peor & East.	34	35	34	34⅞	+1⅜
8B	Pere Marqte.	203½	203½	203½	203½	+1½
	Phelps Dodge	60¼	60¼	60	60	— ¼
7B	Phila Co....	200	202	200	202	......
	Phila Rap T	56	60	56	60	......
	Phi Rdg C&I	23⅞	23⅞	23¼	23½	+ ⅛
1	Philip Morris	14⅛	14⅛	14⅛	14⅛	0
5	Phillips Jones	48¼	48¼	48¼	48¼	— ¼
1.50	Phillips Pet.	36	36⅝	36	36⅝	+ ¼
	Phoenix Hos.	23	23	23	23	— ⅛
	Pierce Arrow	34½	35	32	35	0
	Pierce Oil....	2	2	2	2	0
	Pierce Pet...	4⅛	4¼	4⅛	4½	+ ½
2	Pillsby Fl M	45½	46⅞	45½	46½	+ ¾
2.88	Pirelli Co....	61¾	61¾	60¾	61½	+ ⅜
	Pitts Coal....	68	68⅞	67⅞	68⅞	+1¼
	Do pref....	85¾	85¾	85¾	85¾	......
6	Pgh & W Va	144	147¾	143	145⅞	+ ¾
1.50B	Poor & Co...	32⅞	33½	32½	33	— ½
7	Porto R To A	78¾	78¾	77	77	—1
	Do B......	28½	28¾	28	28	— ⅝
	Postal T & C	......	......	......	......	......
7	Do pref...	102⅝	102⅝	102⅝	102⅝	......
3	Postum Cer..	75⅛	75⅛	74½	74¾	—1⅛
	Prairie O & G	53½	53½	53¾	53½	0
4B	Prairie P L..	60⅝	60⅝	60	60	— ⅜
	Pressd S Car	18½	20	18½	19⅛	+ ⅞
2.60	Pub Svc N J	112¾	116½	111	115½	+3½
4	Pullman Co..	88	89¼	87¾	87¾	0
	Punta Al Sug	17	17⅛	17	17⅛	......
1.50	Pure Oil.....	26⅛	26½	26⅛	26½	+ ⅜
8	Do pref....	112¼	112¼	112	112	......
3	Purity Bakg.	140	142	139½	142	0
	—R—					
	Radio Corp..	78¾	78¾	77	77⅛	—2⅜
	Do pref B.	77¼	78⅛	77¼	78¼	0
	Rad Kth Orp	37⅞	38⅞	37½	38	0
	Rail & Exprs	56¼	56¼	54½	55⅜	+ ¼
4	Reading	125	125⅞	124¼	125	+1
2	Do 1st pref	46	46	46	46	......
2	Do 2d pref	49	49	49	49	+1
	Real Silk Ho	80¼	80¾	79¾	80¾	+ ⅞
	Reis Co......	11	11	11	11	0
	Remgtn Rnd.	42⅞	43⅞	42⅞	43⅞	+ ⅞
1.60B	Reo Motor...	21⅞	21⅞	21¼	21¼	— ⅝
4	Repub Brass.	44	44¼	44	44¼	......
4	Rep Ir & Stl	110⅞	111½	109½	110	0
	Reynlds Spgs	7⅛	7⅛	7⅛	7⅛	0
6.50B	Reynlds Tob.	70	70	70	70	......
2.40	Do B......	56	56	55½	55½	— ⅝
2	Richfld O Cal	41⅞	41⅞	41⅛	41⅞	+ ⅝
2A	Rio Gr Oil..	28⅜	28⅜	27⅛	27½	— ⅞
2.50B	Ritter Dental	68	68	68	68	—1
3.20	Rossia Insur.	74	76	74	74	+ ¼
1	Roy Bak Pdr	36¼	38⅞	36¼	38⅞	+2⅞
3.22	Royal Dutch	53½	53⅞	53½	53½	— ⅛
	—S—					
3	Safeway Strs	169¾	172	169¾	172	—1¼

Div.	STOCKS	Open	High	Low	Close	Chge.
2B	St Jos Lead..	64	66	64	64¾	+ ¼
8	St L & St F	131¼	132½	131⅛	131¼	+ ¾
6	Do pref...	95⅝	95⅝	94⅞	95¼	+ ⅛
	St L & S W	102⅛	108	102	108	+5⅞
5	Do pref...	90	90	90	90	......
3	Savage Arms	40	42½	40	42	+2¼
	Schulte R S.	24⅜	24⅜	24	24	— ½
	Sbd Airlne	15½	16½	15½	16½	+1
	Do pref...	20⅛	20⅛	20⅛	20⅛	—1⅝
1.20	Seagrave	13¾	13¾	13⅜	13⅜	0
2.50A	Sears Roebck	169⅞	171⅞	169¼	169⅞	—1½
	Seneca Cop..	5¼	5¼	5	5⅛	0
	Sharon Stl H	48	48	48	48	—1¼
1.40	Shell Un Oil	26⅝	26⅞	26½	26⅝	+ ⅛
5	Shubert Ther	39⅞	41	39⅝	41	+1⅝
3	Simmons Co.	114⅞	117	114½	117	+2½
1.60	Simms Pet...	36⅞	38¼	36½	37¼	+1¼
2.50B	Sinclair Cons	35⅝	36⅝	35⅝	36⅛	+ ⅝
2	Skelly Oil....	41⅝	43½	41½	42¾	+2⅝
	Snider Pkg..	......	......	......	......	......
	Do pref...	55	56⅝	55	56⅝	+ ⅞
2	So Cal Edisn	65⅜	70⅜	65¼	70⅜	+5
2.50B	So P Ric Sug	37⅞	37⅞	37⅞	37⅞	— ¾
6	So Pacific....	144¼	146½	144	146¾	+3¼
8	So Railway..	157	160⅝	157	159⅝	+2⅞
	Spang Chalft	40⅝	40⅝	40⅝	40⅝	+ ⅜
3	Sparks With.	64	64	63⅜	63⅞	—1⅛
1.60	Spen Kellog.	39	39⅞	39	39¼	— ¼
3	Spiegel M Sn	84½	86	84	86	+ ¼
	Spicer Mfg..	53⅞	53⅞	53½	53⅞	— ⅛
1	Std Com Tob	19	19	18	19	0
3.50	Std Gas & El	133	138¾	132¼	136½	+3½
2.25	Stand Oil Cal	72¾	73⅝	72¾	73	+ ¼
2B	Do N J....	56⅝	57⅞	56⅜	57⅞	+1
1.60	Do N Y....	38⅜	39¼	38⅜	38⅜	0
	Stan Co Am.	40⅝	40⅝	40⅝	40⅝	......
	Sterl Sec A.	32⅝	33¾	31¾	33	+1⅞
	Do pref...	15	15⅛	14⅞	15	0
3.50	Stew & Warn	71¾	72⅞	71⅜	71¾	— ¾
5A	Studebaker	75⅛	75⅝	75⅛	75⅝	+ ¼
	Submarine Bt	2	2	2	2	0
1	Sun Oil......	74	74	74	74	0
	Superior Oil.	7⅜	7½	7¼	7⅜	0
	Superior Stl.	47½	47½	47⅞	47⅞	— ⅝
	Symington ..	7⅛	7⅛	7⅛	7⅛	0
	Do A......	17¼	17¼	16¼	16⅝	— ½
	—T—					
1	Telautogrph.	18⅝	18⅝	18⅝	18⅝	+ ¾
1	Tenn C & C.	18	18	17⅞	18	0
3	Texas Co....	61⅛	62	61	61½	+ ¼
4	Tex Gulf Sul	72¼	74	71⅞	73½	+1⅞
5	Tex & Pacific	177½	181	177½	178	+2
2.50W	Tex Pac C&O	16⅝	16⅞	16⅝	16¾	— ⅛
	Tex Land Tr	16¼	16⅝	16	16¼	0
	Thatcher Mfg	29⅝	30⅛	29½	30	—1
3.60	Do CV pref	45	45½	45	45	0
2.40	The Fair....	37	37	36¼	36½	— ½
3.60	Thompson Co	48	48	48	48	— ¾
.80	Tide Wat Oil	......	......	......	......	......
5	Do pref...	90¼	92¼	90¼	92	......
	Tide W A Oil	19⅝	20⅛	19½	20⅜	+ ¾
6	Do pref...	87½	87½	87½	87½	— ⅛
.80	Timken D A.	23⅞	24	23½	23½	— ½
3	Timken R B	104¾	106½	104¾	105⅜	— ¼
1.40	Tobacco Pro.	14⅝	14¾	14½	14⅝	— ⅛
1.40	Do A......	18	18	17½	17½	— ⅜
	Transcnt Oil	11⅞	11⅞	11⅝	11⅞	0
1	Tran & Wlms	46	46	46	46	+ ¾
2.50	Trico Prod...	58¼	58⅝	58¼	58½	+ ¾
1.60	Truax T Coal	20½	21	20¼	21	+ ½
1.20B	Truscon Stl..	50⅞	50⅞	50⅞	50⅞	......
	—U—					
4	Undwd Elt F	159⅝	161	157¾	157¾	—2½
	Un Bag & P	35½	35½	35½	35½	......
6	Un Carb & C	124	124½	123⅜	123⅜	— ¼
2	Un Oil of Cal	47⅞	48	47½	48	+ ⅛
10	Union Pac...	269⅝	270½	266⅛	266⅛	—5⅝
4	Do pref...	81½	82⅜	81½	81½	— ⅛
	Unit Aircraft	130⅞	135½	128⅞	134	+4
3	Do pref...	88	88⅝	87	88⅝	+ ¾
1.60	Unit Bis Am	52½	51⅞	51	51⅞	— ⅜
1	Unit Cig Strs	15¾	16	15⅛	16	0
	United Corp.	66	67⅛	65⅞	66¼	+ ⅝
	Do pref...	48	48	47⅞	48	+ ⅛
	Unitd Dyewd	12½	12½	12½	12½	......
4A	United Fruit	117½	117¾	115⅝	115⅝	— ⅞
	Unit G & I wi	53¾	56	53½	55¾	+1⅜
	Do pref wi	93¾	93¾	93⅛	93⅛	— ¼
2	U S C I P & F	31	31	30⅝	30⅞	......
	U S Distribut	14½	14½	14½	14½	— ¼
	U S Hoffman	36¾	36¾	36¾	36¾	......
6	US Indus Alc	187½	187½	187	187	0
	U S Leather.	22¼	22¼	21¾	21¾	— ⅝
4	U S Realty..	88	88	87½	88	+ ¼
	U S Rubber..	50⅞	50½	50⅛	50⅝	— ⅝
	Do 1st pref	77	77	77	77	0
3.50	US Smit&Ref	53⅞	54⅞	53¾	54	0
3.50	Do pref...	50⅞	50⅞	50⅞	50⅞	......
7	U S Steel....	199	205¼	198⅞	202⅞	+3⅞
7	Do pref...	140	140¼	140	140	— ⅛
	U S Tobacco	88½	88½	88½	88¼	— ½
3	Univ Leaf To	77½	77½	77⅛	77⅛	— ⅞
8	Univ P 1st pf	82¼	82¼	82¼	82¼	+ ⅜
	Univ P & R	11⅛	11¼	11⅛	11¼	0
2	Util P & Lt A	45⅛	46½	45½	46⅛	+ ½
	—V—					
	Vadsco Sales	8½	9	8½	9	0
2	Vanadium Stl	93½	95½	92⅝	93	—1
	Van Raalte..	41⅛	41⅞	41	41	0
4	Vick Chem...	96	97⅜	96	97¾	+ ⅞
	Vir Car Chm	11½	11⅞	11⅞	11½	— ¼
3	Do 6% pref	41¾	41¾	41¾	41¾	—1¼
	Vulcan Detin	100⅞	102½	100	101	+1¾
	—W—					
	Wabash R R	75⅛	75⅛	73½	73½	—2¼
1.50	Waldorf Syst	32	32¼	31½	31⅝	— ⅜
1.20	Walworth Co	40⅝	40⅝	40⅝	40⅝	— ½
	Ward Bak A	60	60	60	60	—2½
	Ward Bak B	13½	13⅝	12¼	12¼	—1¼
	Warner Bros	60	63	59¾	61¼	+ ¾
2.20	Do pref...	52½	55	52½	55	+1½
2	Warn Quinln	31½	32¾	31½	32¾	+1⅛
5B	Warren Bros	168	168	165	165	—2¼
	Warren P&F	18½	19	18½	19	0
2	Wesn Oil & S	33½	33¾	33⅜	33¾	+ ⅜
	Wst Penn El	......	......	......	......	......
7	Do A......	104¾	105⅝	104¾	105⅝	+1⅞
4	W Dairy Pr B	27	27	27	27	— ⅝
	Western Md.	49	51⅛	49	49⅝	+1⅛
	Do 2d pref	49½	49½	49½	49½	—1
	Western Pac	38¾	40½	38½	39¾	+1¼
8	Wstrn Union	223	228½	223½	226¾	+3¼
2	Wstghe Abke	50½	51⅛	50¼	50⅞	+1⅛
4	Wstghe Elec	194	199½	193⅞	197½	+2⅝
4	Do 1st pref	185	190	185	190	+9⅞
	Weston El In	39½	39⅞	39½	39⅝	......
	West Chlor..	67½	67½	66	67	—1½
2	Wh Eagle O	34	34	33½	33½	+ ⅜
1	White Motor	42⅝	42⅝	42½	42½	— ½
	White Sew M	......	......	......	......	......
4	Do pref...	43¼	43¼	43¼	43¼	......
3.75B	Wh Rk M Spg	44½	46	44½	46	— ⅛
	Wilcox O & G	19	19	19	19	0
2.50	Wilcox Rh A	46½	46½	46½	46½	......
2A	Wilcox Rh B	44⅜	45¼	44⅜	45	0
1.20	Willys Ovlnd	25¼	25½	24¾	24¾	— ½
	Wilson Co...	7⅝	7⅞	7⅝	7⅞	+ ⅜
	Do A......	17⅝	17⅝	17½	17½	— ⅛
6	Woolworth .	90¾	91⅛	90⅛	91	+ ¼
	Worthgton P	61	61	60⅞	60⅞	—1⅛
2	Wright Aero	135½	138	133	137⅞	+3⅞
3.75B	Wrigley W J	77¾	77¾	77¾	77¾	+ ¾
	—Y—					
4	Yale&Towne	81⅞	82	81⅞	82	0
3	Yellow T & C	39⅝	39⅝	37¾	38½	— ½
2.50B	Young S & W	69¾	69¾	69	69½	— ½
5	Yngstn Sh&T	148	148½	148	148½	—1⅝
	Call Money..	12	12	12	12	0

*Ex-dividend. †Ex-rights. A—Plus extras. B—Including extras. D—Partly stock. F—2½% Quarterly in common stock. H—Paid so far this year. W—Payable in stock.

German Borrowings.

Since the adoption of the Dawes Plan in 1924, German loans aggregating $326,000,000 have been floated by syndicates headed by Dillon, Read & Co. Of this total, $127,000,000 has been supplied to the iron and steel industry; $72,000,000 to electrical enterprises, $50,000,000 to the government; $36,000,000 to German banks and the balance to finance miscellaneous enterprises.

Aircraft Finance Corp.

Aircraft Finance Corporation has just completed plans for the formation of extensive subsidiary interests in Mexico City and South America.

FUELS STEADY IN MARKET HERE

Western Public and Lone Star Hold Close to the Highs of the Movement

Trading was active in the early market on the Pittsburgh Stock Exchange, but the recent leaders in the fuel section showed no noticeable changes from last night's closing prices.

Western Public Service, which has been heading the upward movement in the gas division, was comparatively quiet at the start of business, but held around the best levels of the movement. Lone Star Gas "new" was also less active than in yesterday's market, but it continued to change hands around the new high record price established in the previous session.

Arkansas Gas displayed more activity and strength today, making up for yesterday's quietness in the stock when it held back in deference to the movements in Western Public and Lone Star. Arkansas got into new high record territory above 13½ shortly after the market started today, but the figure again failed to attract profit-taking in any noticeable volume.

Industrial issues were steady to firm. Westinghouse Air Brake moved up to the best price of the current movement, selling above 51. Outlook for Westinghouse is improved by the general situation in the railroad field and reports on earnings, so far, show a substantial increase as compared with last year's results.

Standard Steel Propeller opened with a small fractional gain and displayed an upward tendency in later transactions. The stock reached a new high of 32 yesterday, but receded to 31 for the close. United Engineering was steady around 45½. A block of Bank of Pittsburgh, N. A., was handled at 175, unchanged from the last previous price.

LOCAL STOCKS

TUESDAY, JULY 16, 1929.
(Quotations at the Close.)

Banks—	Par.	Bid.	Ask.
Bank of Pgh., N. A.	50	175	179
Diamond National	100	....	625
Dollar Savings & Trust	100	450	475
Exchange National	50	....	89
First National at Pgh.	100	400	....
Keystone National	100	330	....
Monongahela National	100	....	360
Peoples Savings & Trust	....	165	167
Pittsburgh Trust	100	257	....
Third National	100	170	....
Union National	100	....	525
Union Trust	100	15300	....
Miscellaneous—			
Aluminum Goods Mfg.	..	....	32
Arkansas Gas	..	13½	14
Armstrong Cork	..	74½	....
Carnegie Metals	10	19	....
Conley Tank Car pfd.	100	102	....
Crandall, McKen. & H.	..	....	25
D. L. Clark Co.	..	....	15½
Dixie Gas & Utilities	..	....	16½
Donahoe's Inc. "A"	..	15½	....
Duff-Norton Mfg.	..	41	42½
Hachmeister-Lind	..	....	19
Hachmeister-Lind pfd	..	....	40½
Koppers Gas & Coke pfd	100	....	99½
Liberty Dairy Products	..	....	32
National-Erie "A"	..	26½	27
National Fireproofing	50	20	20½
Petroleum Exploration	25	29	....
Pittsburgh Brewing	50	3	....
Pittsburgh Brewing pfd.	50	7	7½
Pittsburgh Plate Glass	25	69	70
Pittsburgh Screw & Bolt	..	26½	27
Pgh. Steel Foundry	..	....	15
Plymouth Oil	5	22½	23½
Pruett-Schaffer pfd.	..	....	30
San Toy Mining	1	.04	....
Standard Steel Propeller	..	....	30½
Standard Steel Spring	..	....	84
Suburban Electric	..	....	22
Union Steel Casting	..	25½	27
Union Storage	25	42	....
United Eng. & Fdry	..	45	45½
United States Glass	25	11½	....
Vanadium Alloy Steel	..	76	....
Waverly Oil "A"	..	....	30
Westinghouse Air Brake	..	51	....
Wiser Oil	25	15	....
Witherow Steel	..	....	46
Witherow Steel pfd.	100	75	....

Sales on the Exchange.

	Shares.	Price.
Allegheny Steel	50 at	74½
Do	150 at	75
Arkansas Gas	565 at	13⅜
Do	10 at	13½
Do	50 at	13⅜
Do	500 at	13½
Do	1050 at	13⅜
Do	370 at	13½
Do	25 at	13⅜
Do	10 at	14
Do	200 at	13⅞
Do	300 at	14
Do	10 at	13⅞
Do	250 at	13⅞
Arkansas Gas pfd.	200 at	8¾
Do	4125 at	8½
Do	75 at	8⅝
Do	130 at	8½
Do	200 at	8⅝
Do	24 at	8½
Do	33 at	8⅝
Do	28 at	8½
Armstrong Cork	75 at	75
Do	40 at	74½
Do	335 at	75
Bank of Pittsburgh, N. A.	42 at	175
Blaw-Knox	195 at	44
Carnegie Metals	10 at	19½
Crandall, McKenzie & H'son	25 at	24½
D. L. Clark Co.	35 at	15½
Devonian Oil	100 at	9
Dixie Gas & Utilities	100 at	16
Dixie Gas & Utilities pfd	20 at	70
Harbison-Walker Refractor	120 at	60
Independent Brewing	25 at	1½
Koppers G... Coke pfd.	61 at	100
Do	20 at	99½
Liberty Dairy Products	30 at	32
McKinney Manufacturing	30 at	11
National-Erie "A"	15 at	26¾
Do	100 at	26
National Fireproofing pfd.	45 at	36½
Pittsburgh Oil & Gas	170 at	3½
Pittsburgh Plate Glass	2115 at	70
Pittsburgh Screw & Bolt	2130 at	26½
Do	2990 at	27
Do	10 at	27⅛
Do	1025 at	27
Do	360 at	26⅞
Do	100 at	27
Plymouth Oil	20 at	24
Do	100 at	23½
Do	50 at	23¾
Do	50 at	23
Standard Steel Propeller	100 at	31¼
Do	155 at	31⅛
Do	345 at	31
Do	10 at	31½
Do	10 at	31¼
Do	100 at	31
Union Steel Casting	200 at	25½
United Engineering & Fdry	200 at	45¼
Do	25 at	45⅜
Do	90 at	45¼
United States Glass	100 at	11½
Do	160 at	12
Vanadium Alloys Steel	10 at	78
Westinghouse Air Brake	30 at	51
Do	100 at	51½

Donner Steel Net Takes Big Stride

NEW YORK, July 16.—Donner Steel Company, Inc., reports first half net income of $1,275,945 against $391,218 in the first six months of 1928. Second quarter profit was $644,320 compared with $307,345 a year ago.

June Anthracite Shipments Down

PHILADELPHIA, July 16.—(AP.)—Shipments of anthracite for June, as reported to the anthracite bureau of information, amounted to 3,778,679 gross tons. This is a decrease compared with shipments during the same month last year of 212,019 tons. Shipments by originating carriers for June were as follows:

Reading, 677,888 tons; Lehigh Valley, 663,481; Lackawanna, 646,158; Delaware & Hudson, 585,948; Pennsylvania, 337,463; Erie, 328,000; Jersey Central, 295,117; Lehigh & New England, 166,450; New York, Ontario & Western, 78,177.

CHICAGO BOARD

The following quotations on the Chicago Board of Trade are reported by A. E. Masten & Co.:

	Open.	High.	Low.	Close.	Yesterday.
WHEAT—					
July....	1 37⅝	1 37½	1 34	1 36¼	1 37⅛
Sept....	1 41	1 43⅜	1 38	1 40⅝	1 42⅛
Dec....	1 48	1 49½	1 44	1 46½	1 47⅛
CORN—					
July....	1 01	1 01	98⅝	99¼	1 00
Sept....	1 03	1 03¾	1 01	1 02⅝	1 02⅞
Dec....	97	97½	94⅝	95½	96⅛
OATS—					
July....	48¼	48⅛	47½	47⅛	48½
Sept....	49½	49½	48	48½	49⅞
Dec....	51⅝	52⅜	51	51½	52½
RYE—					
Sept....	1 12½	1 15	1 10½	1 11¼	1 15½
LARD—					
Sept....	12 52	12 52	12 47	12 52	12 52

Metal Market.

LONDON, July 16.—Standard copper—Spot, £70 5s; future, £71 2s 6d; electrolytic, spot, £84; future, £84 10s. Tin—Spot, £214 10s; future, £217 17s 6d. Lead—Spot and future, £22 12s 6d. Zinc—Spot, £25; future, £25 2s 6d.

Steel Directors Holding Meeting

NEW YORK, July 16.—(AP.)—A special meeting of U. S. Steel Corporation directors has been called for 3 p. m. today, following the usual weekly meeting of the finance committee.

No information as to the purpose of the meeting could be obtained. The usual monthly meeting for approval of the quarterly report and action on dividends is scheduled for July 30.

Wall Street is looking for action on an extra dividend to be followed by an increase in the regular rate, with the possibility of a stock split-up or stock dividend.

Pennsylvania Oil Reduced 25 Cents

All grades of Pennsylvania crude oil have been reduced 25 cents per barrel. Pennsylvania grade in Buckeye Pipe Lines has been reduced 35 cents.

May Locomotive Exports Larger

WASHINGTON, July 16.—May locomotive exports were 14 engines, valued at $100,610, against 5 engines, valued at $125,276, in May, 1928. Five months' exports were 75 engines, valued at $793,214, against 60 engines, valued at $882,511, in the 1928 period.

EVENING SUN-TELEGRAPH MARKETS

Forbes

World Not Rapidly Falling Heavier Into Debt Tolls

By B. C. FORBES

THIS statement will cause widespread astonishment:

"The United States has not been placing larger and larger amounts of its available liquid capital assets abroad. It has been accumulating foreign securities mainly by reinvestment of interest, dividends and capital repayment."

The popular idea has been that we have been absorbing foreign securities by the billions in recent years and that this was one reason why interest rates in this country had advanced so much.

THE statement here quoted comes from the National Industrial Conference Board, a very capable body which has conducted an exhaustive investigation.

It makes this other statement also out of line with the general expectation: "While the United States undoubtedly will continue to expand its foreign credits as its foreign interests in trade, industry and finance expand, its growing domestic capital requirements for a considerable period may be expected to make it a profitable market for the employment of foreign capital."

THE average American has pictured this country as pumping money into almost every country on the face of the earth and has not imagined that foreigners would have a lot of surplus money to send for investment. Yet, the conference board finds that last year, "while the United States absorbed a net amount of $1,027,000,000 of foreign securities, it received a net amount of $1,066,000,000 in interest payments, and dividends, and capital repayment." It further declares: "The United States, in the view of the board, is not yet a mature creditor nation as are Great Britain, and France, but on the contrary absorbs much capital in its internal economic growth which is proceeding at an almost constant rate."

NOTE this, too: "All tangible trade combines, that is trade in merchandise, gold and services, in various post-war years even has shown an 'adverse' balance, the excess of merchandise exports being largely offset by American tourist expenditures abroad, payments for shipping and other foreign services and immigrant remittances. America's recent capital exports for investment, moreover, were partly offset by investment capital imports and the remaining balance was more than offset by the net inward movement of interest, dividend and capital repayment funds.

"While the war has left the United States a creditor nation to a sum now totaling $22,300,000,000, the nation has also increased its own foreign indebtedness, to a total of $7,400,000,000 as against a pre-war indebtedness of only about $5,000,000,000."

However, this consolation is given: "America may be expected to continue both to import and export capital, but its assumption of a permanent role as a nation predominantly in a creditor position may be predicted."

HOW the public came to picture the United States as a Santa Claus for foreigners needing capital is easily understood. The newspapers have repeatedly drawn attention to huge foreign loans floated here. It was only recently that the Department of Commerce issued this table "showing the total foreign securities, governmental and corporate, publicly offered in the United States." The figures here given represent "total capital," which are somewhat larger than the figures representing strictly "new capital:"

Period.	Total Capital.
1920	$ 636,191,357
1921	675,112,963
1922	828,396,284
1923	495,662,100
1924	1,219,541,687
1925	1,329,920,750
1926	1,318,554,850
1927	1,592,595,760
1928	1,487,861,680

MEANWHILE we have been regularly exporting to other countries far more goods than we have been buying from them, thus swelling their indebtedness to us. This table shows our total exports and the yearly balance of our exports over our imports:

Year.	Total Exports.	Expt. Excess.
1928	$5,129,132,000	$1,039,202,000
1927	4,864,805,773	680,427,591
1926	4,808,660,235	317,771,869
1925	4,909,396,342	681,401,251
1924	4,590,983,845	981,021,266
1923	4,167,593,080	375,427,117
1922	3,831,117,469	710,030,636
1921	4,485,031,356	1,855,883,786
1920	8,228,016,307	2,949,534,817
1919	7,920,425,990	4,016,061,058
1918	6,149,087,045	3,117,874,835
1917	6,253,512,707	3,081,044,842
1916	5,482,041,101	3,091,005,766
1915	3,354,670,847	1,776,074,152

OF COURSE, this has been offset to some extent by the amount of gold we have received from other nations since the World War began. The following table shows our gold balance annually, excess imports over exports being indicated by the plus sign (+) and excess exports by the minus (—):

Year.	Balance.
1928	—$391,872,000
1927	+ 6,080,000
1926	+ 97,796,000
1925	— 124,988,000
1924	+ 285,073,000
1923	+ 294,072,000
1922	+ 238,295,000
1921	+ 667,356,920
1920	+ 94,977,065
1919	— 291,651,202
1918	+ 20,972,930
1917	+ 150,570,490
1916	+ 530,197,307
1915	+ 429,528,672
1914	— 165,228,419
1913	+ 28,093,778

IT IS hard not to believe that America is becoming a creditor nation faster than the conference board's findings indicate.

(Copyright, 1929, by B. C. Forbes.)

Gasoline and Naphtha

Kerosene 15c
Gasoline, motor 17c
Gasoline, 68-70 degree 20c
Ethyl gasoline 20c

FRANCHISE AVAILABLE

Here, for executive responsible financially. Profitable opportunity, even local office. No traveling. Full preparation. Need not be salesman. Own organization informed. No interviews. WRITE. Trade Development Bureau, inc., 1700 Euclid Ave., Cleveland, O.

NEW YORK CURB MARKET

NEW YORK, July 16.—(AP.)—Following is the list of transactions on the New York Curb Exchange, giving all stocks and bonds traded (00 omitted in sales column of stock list; 000 omitted in sales column of bond list):

STOCKS.

Sales.		High.	Low.	2:45.
90	Acoustic Prod...	5½	5	5½
4	Aero Indus.....	19½	19	19½
1	Aeronaut war..	4½	4½	4½
3	Aero Sup B N.	17½	17½	17½
1	Aero Underwrit.	35⅞	35⅞	35⅞
8	Ainswor Mfg....	52¾	51¼	51¼
42	Ainsworth rts...	2⅞	2	2¼
3	Alex Industries.	13⅞	13⅞	13⅞
2	Allied Aviat....	13½	13½	13½
150	All Pow & Lt.	99½	97¼	99⅛
1	Do pref.....	45⅛	45⅛	45⅛
3	Do 1st pref....	75⅞	75⅛	75⅞
1	Allison Drug A	2	2	2
6	Do B.....	1¼	1⅛	1¼
2	Alpha Port Cem	44¼	44	44
2	Alum Goods'....	29⅞	29⅞	29⅞
1	Am Arch.....	36¼	36¼	36¼
4	Amer Baker A.	47	47	47
1	Amer Bever.....	15	15	15
12	Am Brit & Cont	15	15	15
*50	Am Cigar.....	123¼	123¼	123¼
2	Am Cit P&L A.	68	67¼	68
20	Do B.....	48⅝	47⅞	48⅛
43	Am Com Pow A	28½	28	28⅛
2	Do B.....	33¼	33	33
39	Do war.....	9¼	8⅞	9¼
9	Am Cont Oilfds	⅞	⅞	⅞
1	Am Cyanamid A	62	62	62
70	Am Cyan B.....	64⅜	63⅛	64
49	Am & F Pw w	106⅞	104	104
39	Am Gas & Elec	210	205	209¼
70	Am Investors...	25⅝	24⅜	25¼
4	Do war.....	10½	10	10⅜
12	Am Light & Tr	315	305	309
25	Am Maracaibo..	5	4⅜	5
3	Am Nat Gas....	11	10¼	11
6	Am Pneumat....	12	11⅜	11⅝
580	Am Superpower	63½	61⅛	62
6	Do 1st pref....	99⅞	98¼	98¼
4	Do pref.....	91	90⅜	90⅜
2	Am Thread pref	3⅝	3¾	3¾
3	Anch Post Fnce	44	43⅝	43⅞
14	Anglo Am Oil...	15	15	15
3	Anglo Chil C N	34⅜	34⅜	34⅜
2	Anglo Norweign	4⅛	4⅛	4⅛
4	Arcturus Rad T	40⅛	40⅛	04⅛
51	Arizona Globe..	3-16	⅛	⅛
3140	Ark Nat Gas....	14⅛	13½	13⅞
95	Do A.....	13⅜	13½	13⅝
1	Art Metals.....	41	41	41
74	Asso El Ind Ltd	11⅜	10⅞	10⅞
450	Asso Gas & El	58¼	57⅝	57¾
232	Do rights.....	2½	2⅜	2⅜
160	Do deb rts.....	11⅜	11⅛	11½
3	Assoc Rayon pf	64	62⅝	63¼
1	Atlas Plywood..	54⅞	54⅞	54⅞
4	Atlas P Cem nw	48	48	48
1	Autom Vot Mac	49	49	49
3	Do cvt.....	20	19⅞	20
41	Aviation Corp...	15¾	15¼	15¼
5	Aviat Corp Am.	66	65½	65½
2	Axt & Fish Tob	35¼	35⅛	35⅛
1	Balaban Katz V	71	71	71
1	Bickford Inc ..	26⅝	26⅝	26⅝
1	Do pf	33¾	33¾	33¾
1	Blauner's	49⅛	49⅛	49⅛
3	Bliss Co	46	45⅝	46
3	Brazil Tr&Lt ..	60¼	60	60¼
1	Brit Celanese...	6½	6½	6½
6	Bruck Silk M..	35¾	35¼	35¾
43	BN&E Pow	111¼	110⅛	110⅛
26	Do A	111¼	110½	110⅞
8	Do pf	25	25	25
6	Bulova Watch..	30⅞	29¾	30
2	BunkHill&Sul ..	136	136	136
1	Burma Corp Ltd	4¼	4¼	4¼
2	BurrAddMa	64	63⅝	63⅝
1	Butler Bros	31¾	31⅜	31¾
1	Cable Ra Tube.	14½	14½	14½
14	CAM Co vtc....	3½	3¼	3½
24	Campbell Wya..	48¾	47¼	48¾
470	CanMarcWrls ..	10⅝	9¼	10⅝
29	Capitol Adm A.	69¾	63½	63¼
3	Do pf A.....	37⅞	37¼	37⅞
27	Carib Syn new.	3½	3½	3½
1	CaterpTract n..	85½	85½	85½
2	CelanCorpAm n	30½	30⅜	30⅜
1	Celan ptc 1st pf	88	88	88
2	Cent At St	11¾	11½	11¾
1	Cent Pub Sv A	46	46	46
2	Cen St El w...	72	72	72
2	Do pf ex-w..	89	88	89
2	Centrif Pipe ..	8¼	8	8
4	Ch St Stk	34½	33¼	33¼
39	Check Cab ...	73	70	72⅝
80	Do new	59½	59	59
14	Do cvt pf ...	149	148	148¼
*20	Childs pf	107	107	107
250	Cit Service.....	42⅝	42	42⅝
2	Do pref	93⅝	93⅝	93⅝
1	Do B pf	9	9	9
2	Cit Mch & Tl..	29	29	29
2	Cleve El Ill...	89	89	89
2	Cohn & Rosenb.	39½	39½	39½
1	Col Graph rcpt	63⅞	63⅞	63⅞
3	Colon Oil	8	7½	7½
15	Col Picture	34⅞	34⅝	34⅞
35	Col El & Pow.	130	124	129
*10	Comwith Edi..	310	310	310
4	Com Pow pf...	99⅞	99⅞	99⅞
1465	Comw & South	28¼	27⅛	27½
486	Do war	11⅜	10⅞	11
8	Com Util B.....	48⅞	48⅞	48⅞
1	Comstk Tun n.	1¼	1¼	1¼
11	Cons Aircraft..	35	35	35
4	Cons Cop Min..	10⅝	10⅝	10⅝
25	Cons Dary Pd n	44⅝	42⅞	42⅞
11	Cons Film Ind.	22⅝	22⅛	22⅝
85	Cons G&E Blt.	144¼	136½	142⅛
4	Cons G & U.A	30	30	30
13	Cons Instrum..	21	20	20
4	Cons Ldy Crp.	16⅜	16	16⅜
20	Cons Nev Utah	⅞	⅞	⅞
12	Cons Ret St...	31½	29	31½
15	Cons Royalty..	5⅜	5½	5⅝
*50	Cumberld Pipe.	69	69	69
4	Cont Diamond..	41⅞	40½	40½
42	Cont Oil vtc....	20	19⅝	20
25	Coop Bessem pf	49	48⅛	48½
2	Corr & Reyn pf	100	100	100
15	Cosden Oil	88½	86¼	87½
14	Creole Synd	8	7⅞	8
1	Cresson Gold ...	⅝	⅝	⅝
31	Curtiss Air ctfs	11⅞	11½	11⅝
4	Curtiss Flying..	23⅝	23¼	23¼
328	Curtiss Wright..	29⅞	29	29⅜
35	Do A	37⅝	37⅜	37½
21	Do war	11¼	10	10
5	Darby Pet	14½	14⅜	14⅜
1	†Davega Inc ...	31	31	31
1	Davenport Hos.	25⅛	25⅛	25⅛
15	Dayton Airplane	16½	14	16½
†150	Deere & Co.....	600	595	595
35	DeForest Radio.	14	13¾	14
4	Derby Oil	9½	9⅛	9½
5	Det Aircraft ...	15⅛	15	15
*20	Dixon Crucible..	168	168	168
1	Doehler Die Cas	31	31	31
1	Dolores Esper ..	##	##	##
1	Douglas Aircrft	35⅝	35⅝	35⅝
4	Dubilier Cond...	5⅝	5½	5½
*125	Duke Power ..	204¾	200	200¼
3	East Sts Pow B	64	63	63
24	East Util Inv A	25½	24	24⅝
24	Eisler Elec	25½	24¼	24¼
438	Elec Bond & Sh	132⅞	131⅝	132
715	Do rts	8	7⅝	7⅞
83	Elec Sharehold.	58⅜	55¼	56⅞
40	Do pfd	140¼	137	140¼
4	Elec B & S pf ...	104½	104½	104½
14	Elec Invest	254	247	247
4	El P&L 2d pf ..	100	99¾	100
4	†Emp G&F 7s pf.	92½	92¾	92¾
4	Empire Pow	56½	56⅛	56½
5	Eng Gold Mine.	2¼	2¼	2¼
1	Eng Pub Sec wr	33	33	33
1	Evans Wallo Ld	17¼	17¼	17¼
1	Do pref	70	70	70
1	Fabric Finish ..	15½	15½	15½
2	Fageol Motor ..	4⅞	4½	4⅝
4	Fairchild Avia .	15	14¾	14⅞
21	Falcon Lead M..	5-16	¼	5-16
1	Fandango Ltd .	2¾	2¾	2¾
1	Fansteel Prod ..	12½	12½	12⅝
5	Federal Wat A.	50¾	50	50
1	Feder Metals ..	32½	32½	32½
1	Ferro Enamel .	65	65	65
40	Fiat Corp	27¾	27½	27½
2	Do deb rts ...	8⅜	8⅜	8⅜
*225	Firestone T&R.	259	258	259
1	Do 7s pref ...	108	108	108
4	Fokker Aircraft.	48⅛	48	48
4	Foltis Fischer ..	31⅜	31	31
48	Ford Mtr Can A	52⅞	51	51
*25	Do B	72¾	72⅜	72⅜
48	Do Ltd	17⅞	17½	17⅜
5	Foremost Fab ..	24⅜	24⅜	24⅜
12	Found Foreign.	13	13	13
116	Fox Theater A .	27¼	26¼	26⅞
1	Franklin Mfg ..	40	4 0	40
22	Freshman Chas	9¼	9	9
5	Garlock Pack..	33	32½	32½
42	G Am Inv Co n	29⅜	29	29⅜
44	G Bak new.....	8	7⅜	7⅜
15	Do pref.....	74⅜	74¼	74⅜
1	Gen Cab war...	28¼	28½	28½
35	Gen El Eng rcts	12⅞	12⅝	12⅜
8	Gen L Mach nw	20½	20	20
44	G Realty & Util	27½	26⅝	27
32	Do pref.....	96	95	96
14	Gerrard	26⅞	26½	26½
4	Glen Ald Coal..	124	124	124
80	Globe Underwrit	26½	25	26
20	Gold Coin.....	##	Z	5⅝
7	Goldfield Cons..	5⅝	⅝	5⅝
15	Gold Sachs Trad	106	105½	105⅞
15	Gold Seal Elec.	20⅞	19⅞	20⅜
1	Gorham Inc A.	36⅞	36⅞	36⅞
1	Goth Knitbac...	8½	8½	8½
2	Gramoph Corp..	40½	40½	40½
3	Do rts.....	33¼	33¼	33¼
4	Grand Rap Var	19	19	19
*20	Gt Atl&P new	395	395	395
*10	Do 1st pfd...	116?	116⅜	116⅜
1	Grigsby Gruno..	193	193	193
9	Ground Grip pf.	39½	39½	39½
8	Guardian Fire..	75	74	74
4	Guardian Invest	8⅝	8⅜	8⅝
19	Gulf Oil Cor Pa	192	190½	192
14	Hall Prt Co nw	31⅜	31¼	31½
8	Happi Cand Inc	2¾	2⅝	2⅝
8	Haygart Corp...	66	65½	66
4	Hazeltine Corp..	55	55	55
5	Hecla Min.....	17⅜	17	17
11	Helena Rubnstn	18	18	18
1	Hendley Pge pf	5¼	5¼	5¼
1	Heyden Chem ..	35	35	35
18	Hir Walkr G&W	20½	19¾	20
1	Homaokla Oil..	3⅞	3⅞	3⅞
4	Houston G Gas	15⅞	15⅝	15⅝
22	Hud Bay M&S.	17¼	17	17
19	Humble Oil & R	124⅝	122¼	122¼
8	Huyler S Del...	22½	22	22
9	Hygrade Food..	37⅛	36½	36½
4	Imp Chem.....	8⅜	8⅛	8⅛
19	Imp Oil Can nw	29⅞	29⅝	29⅞
3	Imp Tob Brit...	22⅞	22⅞	22⅞
8	Industri Fin ctf	28¼	27⅞	28¼
9	†Ins Co No Am.	79½	79¼	79⅜
8	Insurance Sec...	28⅝	28	28⅜
29	Insurance Share	22⅝	21⅞	21⅞
14	Intercon Petrol.	1⅜	1⅜	1⅜
8	Inter Perfume..	15⅝	15	15
19	Internat Petrol.	24½	23¾	23⅞
108	Inter Project n.	30¼	29⅜	30¼
8	Inter Saf Raz B	35⅞	35	35⅞
2	Inter Utilities A	46½	46½	46½
14	Do B.....	19	18⅝	19
36	Invest Equity...	67⅞	66¼	66⅝
8	Irving Air Chute	32½	32	32
1	Indiana Pipe ..	28	28	28
*50	Ind Fin pf.....	78	77⅜	77⅞
29	Inter Sup Pow.	82⅜	81½	81½
88	Ital Superpower	20⅞	19¼	19½
19	Do deb rts ...	10½	8½	8⅝
1	Jackson Mot Sh	21	21	21
9	Johnson Motor..	53	51	52
4	Jonas Naumb...	6½	6½	6½
1	Karstadt Rud...	17⅜	17⅜	17⅜
12	Kermath Mfg ..	15⅞	14¾	15⅞
19	Keystone Aircft	45⅝	45	45
1	Kirby Pet	1¾	1⅜	1⅝
3	Klein(H) par pf	20	20	20
4	Kolster Bran...	5⅜	5¼	5⅜
4	Lakey Fdy&Ma.	22¼	22¼	22⅛
9	Lane Bryant ...	80¼	74½	80
88	Leonard Oil	5⅛	4⅞	5
8	Lerner Stores...	64½	63⅝	64½
8	Ley Co, Fred T.	64⅞	64	64⅝
1	Lib Ow Sh Gl..	183⅛	183¼	183⅛
1	Libbey Owens n	46⅛	46½	46½
19	Lily Cup	25½	25	25½
8	Lion Oil	35½	35¼	35½
4	Lit Bros	19½	19½	19½
28	Lone Star Gas n	39	38¼	38½
14	Do rts	87⅝	87⅝	87⅝
8	L I Light pf....	90	85½	88⅞
*20	La L&E	111⅞	110½	110½
4	MacMarr Sto....	8⅜	8⅛	8¼
2	Mangel Sto	34½	34½	34½
2	Manh Rubber...	48	48	48
595	Marc Int Mar..	30¼	29⅞	30¼
9	MarcWrls Eng..	20⅝	20	20¼
2	Marion Stm Shv	32	31	31
18	Mavis Bottling.	5⅜	5⅝	5⅜
9	May FlowerAsso	74	71¾	74
2	McLellan Strs A	52	52	52
4	Mead Johnson n	54⅞	54½	54½
1	Mem Nat Gas..	14½	14½	14½
2	Merchants Mfg.	26½	26½	26½
8	Merr Chap&Scot	33⅝	32½	32½
2	Do pref	98	97	97
6	Messabi Iron ...	1½	1½	1½
1	Metro 5-50c St pf	67	67	67
2	Metro Ch Stores	70½	70⅛	70⅛
9	Mid West Util..	300	285	300
4	Do 6% pref...	113	112	112
14	Midld Roy cv pf	31¼	30¾	30¾
1	Midland Steel ..	115	115	115
19	Miss Kan Pipe L	30½	29¾	30⅛
38	Moh & Hud Pow	96½	95	96½
18	Do war	76⅞	74⅛	76⅞
4	Mot Met Gauge	26½	25⅝	25⅝
18	Mountain Prod.	13½	12⅝	12⅝
8	Municipal Serv.	20¾	20⅝	20⅝
9	Metal Min	19¼	18	18
9	Murray Corp rts	18⅛	18	18
9	Nathan Straus..	22¾	22	22
44	National Aviat.	71⅞	70⅛	71⅞
8	National Baking	6	5⅞	6
4	Nat Banc Serv..	59½	59	59
1	Nat Container..	27½	27½	27½
13	Tr Lux Day Pic	11⅛	10½	11⅛
112	Tr Oil rts	1⅜	1¼	1¼
213	TriCont Corp ..	37	35⅝	37
5	Do pf	104⅞	104	104⅞
2	Triplex Saf Gl..	18½	18⅛	18⅛
2	TubArtSilk Bctf	397½	390	390
1	Tung-Sol Lamp.	45⅛	45⅛	45⅛
3	Un Am Invest..	63⅝	63½	63½
3	Unit Dry Dock.	18	17⅝	17⅝
1	Unit Elec Serv.	16⅝	16⅝	16⅝
2	Do rts	2⅛	2⅛	2⅛
12	Unit Gas	23⅞	23	23⅞
16	Unit Gas Imp..	275⅞	268⅞	274
331	Do rts	3½	3⅜	3⅜
652	Un Lt & Pow A	55¼	52½	53½
6	†Do B new....	80	69	80
8	Do Conv pref.	114⅞	112½	114⅞
2	Unit Pict pf rts.	1	1	1
8	Un Pce D Wks.	36½	34½	34½
6	Unit Stores	21	20⅞	20⅞
15	U S Finishing..	153⅛	152	153
5	U S Foil B.....	65⅛	65	65
5	U S Freight nw	93	92¼	92¼
6	U S Gypsum....	73¼	72⅛	72⅛
6	U S Lines.....	17⅝	17⅛	17⅛
2	United Stores A	45	44½	44½
6	Unit Verde Ext.	16½	16⅛	16⅜
14	Unity Gold Min.	1½	1⅛	1⅛
2	Utah Apex Min	3⅜	3⅝	3⅝
72	Util Equities	32	30½	31
75	Util Power	29	28	28⅝
4	Util P&Lt B ctf	39⅝	39⅛	39⅛
72	Util & Indust...	32⅜	31	31½
2	Do pfd	34	34	34
6	Vacuum Oil	120¼	120	120¼
4	Vanad Alloys ..	80⅜	80⅛	80⅜
1	Venezuelan Pet.	3⅝	3⅝	3⅝
22	Vick Finance ..	16⅝	16⅛	16⅝
4	Vogt Mfg	32¼	32	32
5	Walgreen Co	90⅜	89	90⅜
1	Walker Mines ..	4¼	4¼	4¼
2	Watson Co	4	4	4
1	Wayne Pump ..	18¼	18¼	18¼
5	Wend Cop Min.	1⅛	1⅛	1⅛
5	West Air Expr.	66¼	65⅛	66¼
2	West Aut Sup A	72⅛	72	72⅛
2	West Tablets ctf	36	35½	36
4	White Star Ref.	69½	69	69½
1	Williams R C..	26⅛	26⅛	26⅛
3	Winter Benj	13	13	13
92	Zonite Radio ...	33⅝	31⅝	32¾

DOMESTIC BONDS.

Sales.		High.	Low.	2:45.
5	Ala Pow 4½s '67..	93⅜	93⅜	93⅜
5	Alum Cp 5s '52 ...	100⅞	100⅝	100⅞
1	Alum Ltd 5s '48 ..	96	96	96
32	Am Com Pw 6s '49	117	115½	116¾
12	Am G & E 5s '28..	94½	94¼	94½
24	Am P & L 6s 2016	105¼	105	105¼
4	Am R M 5s '48 ..	96	96	96
1	Am Steel 6s '36 ..	86½	86½	86½
1	Appal Pow 5s '56.	94¼	94⅛	94¼
1	Asso D P 6s '38....	80	80	80
12	Asso G&E 5½s'77.	114	111⅝	114
5	Do 4½s '48	140	140	140
9	Asso S 6½s '33 ..	86½	86½	86½
33	Asso T U 5½s '44.	106⅛	105	105
3	Atlas Plywd 5½s'43	86½	85	86½
3	Bates Valve 6s '42.	105¼	105⅛	105⅛
22	Beacon Oil 6s'36ww	120	118	120
3	Bell Tel Can 5s.	99¼	99¼	99¼
6	B & M 6s '33.....	100½	100½	100½
1	Can NR Eq 7s'35..	106⅛	106⅛	106⅛
12	Capitol Adm 5s '53	110½	11 0	110½
10	Car P&L 5s '56 ...	98	98	98
10	Cent St El 5s '48..	88	86½	86½
1	Cent StP&L 5½s'53	91⅞	91⅜	91⅞
15	Cit Srv G 5½s '42	87½	87⅛	87¼
2	Cit Srv G P 6s'43	92⅝	91	91
19	Cit Srv P 5½s '57	93	92¾	93
3	Cons G Balt 4½s'69	100⅛	100	100
1	Cons Pub 6½s '35	100	100	100
2	Cons Textile 8s '41	80	80	80
3	Curtiss Pck 8s'46	100	100	100
3	Det G Gas 6s'47.	104½	104½	104½
10	Det Int Brdg 7s'52	79⅞	79⅞	79⅞
3	Dix Glug6½s'37A	71¾	71¾	71¾
5	Emp O&R 5½s '42	74⅞	74⅞	74⅞
8	Fairbk Mors 5s'42	94½	94¼	94½
1	Fed Sug 6s '33....	85	85	85
147	Fed Wat 5½s '54..	100⅜	99⅝	100⅜
3	Firestone Cot 5s'36	90	90	90
1	Do Tire 5s '42.	94⅜	94⅜	94⅜
3	Fla P & Lt 5s '54	87⅛	86⅞	87⅛
1	Gat Pow 5s '56.	93¼	93¼	93¼
1	Do 6s '41....	97½	97½	97½
5	Garlk Pck 6s '39	114½	114½	114½
5	Gen Ldy 6½s '37	88	88	88
25	G Pub SvCrp 6½s'39	104⅛	104	104⅛
1	Gen Vend 6s '37...	64¼	64⅛	64¼
22	Shawin W&P 4½s*67	92¼	91½	92¼
15	Solway Am 5s '42.	96⅛	96⅛	96⅛

EVENING SUN-TELEGRAPH MARKETS

Huge Steel Merger | Stock Exchange Topics

STEEL MERGER IN MIDWEST UNDER WAY

Youngstown and Republic Mills Expected to Form Nucleus of Huge Concern

YOUNGSTOWN, July 16.—Definite attempts now under way to bring about a consolidation of all the important midwest steel companies seems destined to be successful. Such efforts, it is claimed in authoritative circles, are much closer to achieving success than any other attempt of the past, and recall the "billion dollar" merger a few years back.

It is conceded that the basic units in the proposed amalgamation will be the Youngstown Sheet and Tube Company, Republic Iron and Steel Company, and the Inland Steel Company. As now planned, the consolidation will have aggregate resources greater than those of Bethlehem Steel Corporation, and second only to United States Steel. It is known that it has long been the ambition of President James A. Campbell of Sheet and Tube to close his career in the industry by bringing to successful consummation just such a combination as is now being considered.

TRUST FUNDS APPROVE

The ownership of large blocks of stock in Midwest steel companies by investment trusts and holding companies, a recent development, is expected to exert an important influence in final determination of consolidation. Such interests prefer safety of investment and stability of yield to speculative possibilities.

Among principal considerations involved in determining a consolidation are:

Reduced overhead and sales expense.

Economical operation.

Equalization of freight rate disadvantages in competition with United States Steel Corporation, which has plants located at all geographically advantageous producing centers.

Stabilization of prices without interfering with competition and insuring a safe and legitimate yield on capital invested in the steel industry.

HUGE SAVING

Saving of about $5,000,000 or more in the next few years in duplication of producing capacity by individual concerns.

Workers in the mills would fare better under the consolidated arrangement, it is declared, than under present conditions; their employment would be more stable and if increased yields materialize, the workers will share in them.

It is generally conceded that Youngstown would be the headquarters of such a combination.

In the operating departments, a consolidation would bring about little change, and the present operating personnel would be largely retained. Each plant would be operated to some extent as an individual entity. Working forces have been reduced, under present competitive methods, to bedrock, and little additional could be done in this direction.

LOCAL CURB

SALES.

	Shares.		Price.
Arkansas Gas "A"	200	at	13⅞
Do.	35	at	14
Do.	800	at	13⅞
General Homes pfd.	25	at	59
Do.	25	at	59¼
Do.	25	at	59⅞
Do.	25	at	59¾

(Furnished by Moore, Leonard & Lynch.)

Security—	Bid.	Ask.
*Ally., B'vue & P'ville 5s '35	90	92
Am. Fruit Growers 7s '29-'35	99	100½
Do. 7s '32-'40	99½	101
Broadway Mtrs. Bldg. 6s '48	98	100
Cent. Ohio Steel Pdts. 6s '43	98	99
Citizens Water 5½s '51	97½	99½
Do. 6s '51	92½	95
Connecticut Coke 5s '48	96	97
Crescent I. W. & C. 6½s '38	101½	....
Dilworth, Porter & Co. 6s '39	98	99
Doubleday-Hill Elec. 6½s '41	100	100½
Frick (H. C.) Coke 5s '30-'52	99	....
Do. 5s '33-'44	100	....
Fry (H. C.) Glass 6s '32	....	92
Frick-Reid Supply 6s '43	99	100
Grant Building 7s '47	94	97
Hanna (M. A.) 6s '34	96½	98
Jones & Laughlin Steel 5s '39	104	104¾
Kaufmann D. S. sec. 5½s '36	94½	96
Loews Thea. & Real. 6s '47	96	98
Mackintosh-Hemphill 6s '49	89	92
McClintic-M'shall 5½s '32-'37	100	101½
McKinney Mfg. 6s '43	100	101
*Mt. Wash'n St. Ry. 5s '33	91	93
Nat. Union mtge. 6s '31-'46	98	100
National Fireproofing 5½s '47	90	93
Ohio Valley Clay 6½s '41	99	101½
Oklahoma Nat. Gas 6s '46 A	95½	97
Do. 5s '48 B	86	88
Penn-Federal Corp. 6s '46	97½	99½
Penna. State Water 5½s '52	95	98
Pgh. Crucible Steel 5s '30-'32	99	....
Do. 5s '33-'45	99½	101
Pgh. Hotels 1st 5½s '48	91	93
Pgh. Parking Garages 6s '45	99½	101
*Pgh. Railways gen. 5s '53	84	88
Pittsburgh Steel 6s '48	101¼	102¼
Pgh. Steel Foundry 6s '50	102	102¾
Pgh. Valve, F. & C. 6s '42	....	98
Pgh.-Westm'land Coal 5s '47	83	88
Porter (H. K.) 6s '46	95	98
Rail & River Coal 5s '38	90	....
South Pgh. Water 5s '55	97½	99½
Do. 5s '60	95	97
Southern Traction 5s '50	44	48
Spang, Chalfant & Co. 5s '48	95	96½
Standard Plate Glass 6s '30	82	....
Stand. Textile Pdts. 6½s '42	94	96
Stanley-Rowland-Clark 6s '46	93	96
Steubenville Pottery 6½s '40	100	101½
St. Clair Furnace 5s '29-'31	99	....
Do. 5s '32-'39	99½	....
Superior Steel 6s '38	94½	96½
Ward Baking 6s '37	102	104
Wheeling Traction 5s '31	91½	93
Witherow Steel 6s '52	99	101
Yellow Cab (Pgh.) eq. 6s '29	100	....
Yough. & Ohio Coal 6s '33	96½	99

*Guaranteed by the Philadelphia Co. by endorsement.

Rand to Redeem Second Preferred

NEW YORK, July 16.—James H. Rand, Jr., chairman of the Remington Rand Company, announces that the company is planning to buy in its second preferred stock. Sinking fund requirements on the bonds for three years are in the treasury and considerable sums are being loaned on call. The second preferred is redeemable at $100.

Flour Raised Again On Pacific Coast

SAN FRANCISCO, July 16.—Effective today, Sperry Flour advances its Drifted Snow brand of flour to $7.80 per barrel, making an additional advance of 20 cents. A similar increase was announced yesterday.

Made Director

SIR HENRY THORNTON

Sir Henry, chairman of the Canadian National Railways, has been elected a director of the Western Union Telegraph Company, succeeding the late Oliver Ames.

FIX BOLING TAX VALUATION

HOUSTON, July 16.—Wharton County commissioners sitting as a board of equalization, set taxable valuation of Texas Gulf Sulphur Company holdings at Boling Dome at $9,000,000 against $4,000,000 valuation previously rendered by the company. Decision followed a week of testimony in which a committee of citizens and the attorney general's department claimed valuation rendered by the company was far too low.

County commissioners held that the total of Texas Gulf Sulphur's property at Boling was $27,000,000, of which the value of the lease was placed at $7,500,000, improvements $4,000,000, royalties $8,000,000 and sulphur at $7,500,000. Fair taxable basis was held to be one-third of total valuation or $9,000,000.

Oklahoma Crude Oil Daily Output Gains

TULSA, Okla., July 16.—The daily average of domestic crude oil production increased 33,693 barrels in the week ended July 13 to 2,884,807, according to the Oil and Gas Journal.

ODD LOT QUOTATIONS

WANTED.

Shares.		Price.
90	American Vitrified Products pfd.	82
17	Armstrong Cork	72
25	Blaw-Knox	40
25	Consolidated Ice pfd.	24
10	Dixie Gas & Utilities pfd.	70
5	Fidelity Title & Trust	185
20	Hachmeister-Lind	37¾
90	Harbison-Walker Refractories	58
4	Penn-Federal	4½
60	Standard Steel Propeller	27
40	Standard Steel Propeller pfd.	110

OFFERED.

28	American Vitrified Products	17
20	American Vitrified Products pfd.	84
25	American Window Glass pfd.	95
5	American Window Glass pfd.	84¾
3	Blaw-Knox	43
7	Colonial Trust	310
50	Crandall, McKenzie & Henderson	25
30	D. L. Clark Co.	15¾
32	Devonian Oil	10
12	Devonian Oil	10
50	Follansbee Bros. pfd.	98
13	Follansbee Bros. pfd.	95
5	Hachmeister-Lind pfd.	40
25	Joseph Horne	36
20	McKinney Manufacturing	11
1	Monongahela National Bank	390
1	National Fireproofing	20
7	National Fireproofing	20
25	Penn-Federal	4
10	Penn-Federal pfd.	95
30	Pennsylvania Industries units	97½
25	Pittsburgh Steel Foundry	47½
10	Pruett-Schaffer pfd.	30
20	Reymer & Bros. Inc.	22
25	Reymer & Bros. Inc.	22
15	Suburban Electric	23½
25	Union Steel Casting	26½
10	United States Glass	12
50	Vanadium Alloys Steel	81
20	Webster Hall	2
45	William Zoller pfd.	98

PETROLEUM PRICES

Pennsylvania (N. Y. Transit Lines)	$3.80
Bradford (National Transit Lines)	3.80
Pennsylvania (National Transit Lines)	3.80
Pennsylvania (S. W. Pa. Pipe Lines)	3.75
Pennsylvania (Eureka Pipe Lines)	3.65
Pennsylvania (Buckeye Pipe Lines)	3.50
Corning (Buckeye Pipe Lines)	1.80
Cabell grade (Eureka Pipe Lines)	1.75
Somerset (Cumberland Pipe Lines)	1.80
Ragland grade oil	.95
Western Kentucky	1.83
Lima	1.89
Indiana	1.57
Princeton	1.75
Wooster	1.90
Plymouth	1.28
Illinois	1.75
Waterloo	1.35
Saginaw (Mich.) Berea sand oil	1.75
Saginaw (Mich.) Saginaw sand, 47 degrees gravity	1.83
Petrolia (Canada)	2.20

Stock Exchange Topics

New Listings on Stock Exchange for June Near May Mark.

NEW listings on the stock exchange in June totaled $1,861,000,000, a figure exceeded only once before in the history of the institution, when in May the aggregate of new securities listed reached $1,942,000,000. This brought the total of new securities listed for the six months ended June 30 last to $8,021,000,000, comparing with $3,578,000,000 in the same period a year ago. Incidentally, listings for the first half of this year ran well ahead of the total reported for the whole of 1928, and exceeded by far the full year's listings of any previous period up to that time. Of the aggregate for June, $304,000,000 represented new bonds, compared with $177,000,000 in May and $1,557,000,000 stock, against $1,765,000,000 the month before.

The consolidated statement of member banks in the federal reserve shows few changes of great importance this week. The total of loans and investments reveals a drop of $51,000,000 reflecting a cut of $49,000,000 in loans on securities, and a drop of $32,000,000 in investments. Picking up of demand for accommodation from business is indicated by the increase of $30,000,000 reported in loans for others. Loans on securities, now stand about $708,000,000 above the corresponding date last year, while the total of the banks' own investments shows a reduction of $612,000,000 compared with the same week in 1928. Both demand and time deposits were off sharply, while borrowings at the reserve increased $24,000,000.

INFLUENCED in a measure by the burst of buying in steel which lifted that stock spectacularly to new record levels following the news of today's special meeting of directors, Allied Chemical came in for a good deal of discussion. As the holder of a large block of steel common, that company has already benefited materially by the large appreciation in the market value of its steel holdings. Allied Chemical at the end of 1928 carried holdings of U. S. and other marketable securities at $82,710,581 on its books, though these holdings doubtless carry an open market value far above that figure. The company's combined surplus of more than $181,000,000 was equal to around $90 a share on its common stock outstanding, not to mention its reserves of more than $104,000,000 additional.

Considerable interest developed in the equipment shares, giving that group a uniformly strong tone under the leadership of American Locomotive which rose sharply to new high levels. American Car and Foundry, American Steel Foundries, and General Railway Signal were bought rather aggressively at advances ranging from 2 to 5 points. Demand for the railway equipments was based on the growing belief that railroads, after several years of lean buying of equipment, will enter the market in a large way to build up their rolling stock and motive power units to the point demanded by heavy traffic indicated as ahead. Baldwin Locomotive moved counter to the trend despite the news of the sale of another portion of its Philadelphia real estate.

STEEL common was the focus of speculative interest along about midmorning, coincident with the announcement at that time of a special meeting of directors following the usual weekly meeting of the finance committee this afternoon. Prior to this news the stock had moved in a narrow groove, holding close to yesterday's final levels. But the announcement took shorts by surprise and brought a heavy run of buying into the issue under the impetus of which it bolted sensationally to new record levels above 205. Naturally the special meeting aroused all manner of conjecture, and quickly revived hopes of special dividend action. Most people, however, believed it would bring the announcement of the plan for calling the 10-60-year 5 per cent bonds of the corporation, which were not called at the same time as the 50-year 5s coincident with the offering of stock to shareholders several months ago.

Foreign Exchange.

(Reported by Mellon National Bank.)

English sterling, demand	$4.84⅝
do cables	4.85 1-16
French francs, demand	.0391⅝
do cables	.0391¾
Italian lire, demand	.0522¾
do cables	.0523¼
German marks, demand	.2379¾
do cables	.2382¾

GRAIN ADVANCE HELPS FARM BOARD

Current Strength in Wheat Lifts Serious Emergency Pressure; Political Angles

WASHINGTON, July 16.—(AP.)—Perpendicular price advances in the wheat market have served to place on that grain a figure 40 to 43 cents a bushel higher than the low point of the season, and are operating for the moment to lift the most serious pressure of emergency off the just organized Federal Farm Board.

Congress passed the farm relief bill and its widely advertised $500,000,000 appropriation for farm aid in the middle of a market period when wheat was selling under $1 a bushel, and since most of the political agitation for farm aid has come from the cereal-growing regions, it became the general expectation that this commodity market would get the board's first attention.

But as the situation now stands, it is rather possible that the board will go through its first season without doing very much about grain. Indeed, there will be plenty of argument before its membership that wheat in the matter of price and production should be left entirely alone for the time being. The milling trades are likely to take that position, and some of the producers, though there are incipient stabilization corporations in the offing which were created simply for the purpose of borrowing some of the $500,000,000 and carrying wheat. How the board views the matter cannot yet be judged, but it is plain that the market price will go far toward determining its conclusions.

BREATHING SPELL

Vegetables, fruit and cotton are far from being so satisfactorily placed marketwise as is grain. The board, it can be guessed, may take advantage of the breathing space given it in wheat to use its funds and brains in dealing with the other farm commodities.

Incidentally, extraordinary as has been the wheat advance, some of the best posted people expect to see it go further.

"It appears that the public is in the field now, interested in the options on futures, and such a disposition usually ends by carrying up futures to a point higher than they are justified," remarked Sidney Anderson, president of the National Millers' Federation. "We are likely to see some soaring values, and a price that may go as far beyond the economically justified level as it went under it this spring. The milling industry, it can be said as a general thing, is not seriously involved. Millers hold about the same stocks they had last year, and operate to avoid taking hazards on price fluctuations. Roughly, the price of flour has paralleled the wheat advance."

FARMERS CHARY

Farmers to date appear to be also avoiding chance taking. The railroad records indicate that the winter wheat crop is being flung on the market to a limit only determined by the ability of the southwestern lines, now encountering harvest, to handle traffic. The fall harvest of spring planted grain comes heaviest in the northwestern states, and the producers there will have to await the fortune of the market price as it stands in fall months.

National Acme Net Earnings Increase

CLEVELAND, July 16.—National Acme reports net income after all charges for second quarter of $712,556. Company reported net of $623,831 for first quarter of current year. Earnings of $2.67 a share for the six months just ended exceeded those for any full year since 1920. Indications for the second half point to continued high rate of operations.

Baldwin Sells Land Holdings

PHILADELPHIA, July 16.—Baldwin Locomotive Works has sold three parcels of real estate for more than $1,750,000, over one-half cash and the balance in income producing securities.

Rail Profits Showing Steady Gain

By GEORGE H. SNYDER.

THE investment status of the rails has been undergoing improvement recently at a pace fully as rapid as that of the industrials. Much interest has been attracted to the rails through their merger possibilities and the O'Fallon ruling, but the primary point of betterment has been in steadily mounting earnings.

A gain of 16.9 per cent was shown in the net railway operating income reported by the first 50 railroads for May as compared with a year ago. Net for the month was $82,700,000, compared with $72,782,000 in May, 1928, and with $74,324,000 in April.

Most of this prosperity for the carriers can be laid at the door of improved industrial conditions but better operating methods have contributed substantially. Gross of the first 50 carriers in May was $415,947,000, compared with $394,441,000 a year ago, a gain of 5.5 per cent. April gross amounted to $393,158,000. This indicates a substantial improvement in the operating ratio of carriers throughout the country.

Gains Show Last Year.

GREATER efficiency in railroad operation has been shown steadily since the return from government operation but the benefits in earnings have been most pronounced recently. In 1928, in spite of a small drop in the revenue freight car loadings of all railroads in the entire year of 1928 as compared with 1927, net railway operating income of $1,193,133,743 represented a gain of 9.9 per cent.

Last year 19.2 per cent of each railway dollar received as gross income went into net railway operating income, compared with 17.4 per cent in 1927.

Just as the outlook for the industrials is excellent for the remainder of the present year, the rails also have good prospects. Over the next few months, at least, the rails may be expected to show continued improvement in their profits.

Extent of Improvement.

THE full extent of the advances made by the carriers in giving better service to the public and in getting the most out of their facilities for themselves can be seen by a few comparisons of conditions in 1928 with those of 1920.

In that time the percentage of bad order freight locomotives has been reduced from 24.5 per cent to 16.3 per cent. The proportion of bad order freight cars has dropped from 7 per cent to 6.2 per cent.

More impressive than this, however, has been the amount of work done by each piece of railroad equipment. The average daily mileage run by each freight car has been increased 25 per cent from 25.1 miles to 31.3 miles. The average daily service performed by each freight car has been increased 6 per cent from carrying 498 tons one mile to carrying 526.

The length of the average freight train has been increased 30 per cent from 37 cars to 48 cars. The load carried by the average train has been increased 12 per cent, from 708 tons to 793 tons. The average freight train speed has been increased 25 per cent, from 10.3 miles an hour to 12.9 miles an hour.

Morgan in Building Materials.

MORE evidence of the fact that Morgan influence in the building materials field is being steadily expanded can be seen in the reported plans of the Johns Manville Corporation to take over the roofing business of the General Asphalt Company.

This follows the reported establishment of a community of interests between Johns Manville and American Radiator. The latter organization has just taken over the Campbell Metal Window Corporation.

G. N. R. ISSUE SUBSCRIBED

A $20,000,000 issue of Canadian National Railway Company 40-year 5 per cent bonds, recently offered on an "all or any part" basis by a banking group headed by Dillon, Read & Co., and including The National City Company, Guaranty Company of New York, Bankers Company of New York, Bank of Montreal, The Canadian Bank of Commerce, The Royal Bank of Canada, Dominion Securities Corporation, Wood, Gundy & Co. and A. E. Ames & Co. has been fully subscribed for and sold, the bankers announced today. This makes a total of $60,000,000 of Canadian National Railway bonds absorbed by the investing public within the past month, in addition to an $18,000,000 issue of equipment trust certificates offered a month earlier.

HARBISON NET CLIMBING

The Harbison-Walker Refractories Company reports for the second quarter estimated earnings of $1,315,000 after deduction of all charges for depreciation, depletion and federal taxes, which amount, according to J. E. Lewis, president, is available for dividends. This is an increase of about 26 percent over earnings of the same quarter in 1928.

For the first six months of this year, net earnings were $2,505,000, as against $2,065,000 for the first half year of 1928.

The company has been gaining ground steadily, and in view of the large business booked for the balance of the year, it is expected that the total net earnings for 1929 will considerably exceed the net profits for 1928, which were $4,412,524.

$35,000,000

Commercial Investment Trust Corporation

5½% Convertible Debentures

To mature February 1, 1949

Temporary debentures of the above issue are now exchangeable for definitive debentures at The Chase National Bank of the City of New York, Pine and Nassau Streets, New York City.

Dillon, Read & Co.

MORRIS, BROWN & CO.

Announce the Opening on July 17, 1929 of a Branch Office on the Second Floor

EAST END SAVINGS & TRUST BUILDING

Penn and Highland Avenues

East Liberty, Pittsburgh • Telephone Hiland 6762

MR. HARRY M. McPIKE, Manager

Members:

NEW YORK STOCK EXCHANGE
PITTSBURGH STOCK EXCHANGE
NEW YORK CURB MARKET (Associate)

ESTABLISHED 1885

The Deepest Gas Well in the World

FIFTY miles east of Pittsburgh, near the Lincoln Highway, is the deepest producing gas well in the world. Penetrating 7,756 feet into the earth's crust, it taps a great natural reservoir of gas. The well, which has supplied gas to the Pittsburgh District since its completion in 1921, is owned by the Peoples Natural Gas Company.

To Employees of the Peoples Natural Gas Company

The Mellon National Bank numbers among its depositors thousands of employees of Pittsburgh industries. Your account, too, is welcome here, regardless of its size. You will find a checking account of great convenience in regulating your expenditures.

The Peoples Natural Gas Company began serving Pittsburgh consumers in 1885. At that time they had only a few wells in Allegheny, Westmoreland and Washington Counties, and a few miles of pipe line. Today the company owns pipe lines totaling 2,734 miles, with 933 miles of pipe reaching into the earth. The company is now serving 115,000 consumers in Pittsburgh and Western Pennsylvania.

MELLON NATIONAL BANK

"ALL YOUR BANKING UNDER ONE ROOF"

LARGER WHEAT CARRYOVER

WASHINGTON, July 16. — The United States carryover of wheat appears to be about 100,000,000 to 125,000,000 bushels in excess of the carryover on July 1 last year, but weather and crop conditions reported on July 12 indicate that the world's wheat crop may be about 325,000,000 bushels less than last year, and the world's supply therefore about 200,000,000 bushels less than last year. Allowing for an increase of 70,000,000 bushels annually in the world's demand for wheat, normally this reduction in supply would have the effect of raising the world's prices about 25 cents a bushel. Considering the large carryover of wheat in the United States the market price for export wheat might not be increased by so much as 25 cents per bushel. It appears, however, that an increase of 15 cents to 25 cents per bushel over the average for the past season might be expected.

The world's carryover on July 1, the beginning of the new marketing season for the United States, will probably be about 100,000,000 bushels to 125,000,000 bushels in excess of the 421,000,000 bushels accounted for as of July 1, 1928. Most of the increase in carryover is in the United States. The stocks on farms are reported to be 45,000,000 bushels as compared with 24,000,000 bushels last year and the commercial visible supply 96,000,000 bushels as compared with 42,000,000 bushels last year, an increase of 75,000,000 bushels in these two positions. Some increase in the country mills and elevators and in the merchants' mills also is to be expected.

Written Insurance For Half Year Up

New life insurance written in the first six months of 1929 showed a 4.8 per cent gain over the corresponding 1928 period, reports the Association of Life Insurance Presidents on the basis of statistics furnished by 44 companies having 82 per cent of the life insurance in all United States legal reserve companies. The total for the half year was $6,540,599,000 against $6,241,291,000 a year ago.

Death Notices 1

BRECKENRIDGE—Suddenly, on Sunday, July 14, 1929, at 10:20 p. m., ALBERT P. BRECKENRIDGE, husband of Ada Mayberry Breckenridge, in his 66th year. Funeral from his residence, 1140 Lapish road, North Side, Pittsburgh, on Wednesday afternoon at 3 o'clock. Friends and members of Painters' Local No. 84 are invited.

CARROLL—At St. Francis Hospital, on Sunday, July 14, at 8:30 a. m., RAY J. CARROLL, son of the late Michael J. and Mary Halpin Carroll and brother of John D., James L., Helen M. and Marie Carroll. Funeral from his late home, 373 Gross street, Wednesday, July 17, at 9:30 a. m. Solemn high mass of requiem at St. Mary's Church, Forty-sixth street, at 10 o'clock.

DENNISON—At the Homeopathic Hospital, Pittsburgh, Saturday evening, July 13 1929, THOMAS B. DENNISON, of Cokeville, Pa., aged 77 years. Funeral services on Wednesday afternoon at 2:30 o'clock (Standard Time), at the Cokeville Methodist Episcopal Church. Interment in Derry, Pa.

EISENBEIS—On Monday, July 15, 1929, at 12 o'clock midnight, HARRY G. EISENBEIS, husband of Anna Eisenbeis (nee Dittmer). Funeral from the funeral parlors of George W. Heard, 4064 Perrysville avenue, North Side, on Thursday, July 18, 1929, at 2:30 p. m. (Midland, Pa., papers please copy.)

EVANS—Suddenly, at Derry, Pa., on Monday, July 15, at 11 p. m., BENNETT EVANS, husband of the late Sarah Evans (nee Swearingen) and father of Mrs. D. W. Davies, of Sewickley, Ralph N. Evans, of Swissvale, and Clarence M. Evans, of Verona, aged 61 years. Services at his late residence, 1317 Richmond street, Swissvale (Regent Square). Time announced later.

FERGUSON—On Monday, July 15, 1929, at 4:20 a. m., CHARLES BENTON FERGUSON, at his home, 1220 State avenue, Coraopolis. Funeral services on Wednesday, July 17, 1929, at 2:30 p. m., daylight saving time. Friends are respectfully invited.

GESTLER—Of Larimer, Pa., on Sunday, July 14, 1929, at Greensburg Hospital, Greensburg, Pa., ELIZABETH GESTLER, wife of the late Flora Gestler. Funeral services at her late home, Larimer, Pa., on Wednesday, July 17, 1929, at 2 p. m., Eastern Standard time. Interment in Irwin Union Cemetery. Friends are invited.

GLENN—On Sunday, July 14, 1929, at 3:20 p. m., MARGARET SMITH GLENN, widow of John Glenn, in her 77th year. Funeral services at her late residence, No. 1010 Jackman avenue, Avalon, Tuesday evening, July 16 1929, at 8 p. m. Friends invited. Interment private Wednesday morning.

GREEN—Suddenly, on Monday afternoon, July 15, 1929, at 5:30 o'clock, THOMAS W. GREEN, husband of Florence J. Benson Green. Funeral from the Jas. J. Flannery Bro. Co. Funeral Home, 374 South Negley Ave. (3 doors from Baum Blvd). Time will be announced later.

JANEDA—On Monday, July 15, at 10:40 p. m., STEPHEN, beloved husband of Bessie Olshak Janeda, aged 30 years. Funeral from home of his sister, Mrs. Charles Lange, 106 Steuben street, West End, on Thursday, July 18, at 9:30 a. m. Requiem high mass at Guardian Angel Church at 10 o'clock. Friends are invited.

JANEDA—On Monday, July 15, 1929, at 11 a. m., MAGDALENA A., widow of Joseph Janeda, aged 62 years. Funeral from the home of her daughter, Mrs. Charles Lange, 106 Steuben street, West End, on Thursday, July 18, at 9:30 a. m. Requiem high mass at Guardian Angel Church at 10 o'clock. Friends are invited.

KINCAID—On Sunday, July 14, 1929, at 10:25 p. m., CHARLES W. KINCAID, husband of Harriet Evans Kincaid, aged 40 years, father of Alice Evans Kincaid, son of Nellie Carothers Kincaid and the late Albert E. Kincaid, brother of Samuel C., Albert E. and James Kincaid. Services Wednesday at 2:30 p. m. at his late residence, 7508 Trevanion avenue, Regent Square, Swissvale, via car No. 67 to Hutchinson avenue. Friends are invited. Interment in South Side Cemetery.

KUHN—On Monday, July 15, at 1:40 p. m., HARRY P. KUHN. Services at his residence, 340 South Highland avenue, East End, Wednesday afternoon at 3 o'clock. Interment private.

LINTNER—On Sunday, July 14, 1929, at 8:30 a. m., CATHERINE ELLGASS LINTNER, wife of August Lintner, in her 77th year. Funeral from family residence, South Verona Hill, Verona, Pa., on Wednesday, July 17, at 2 p. m. Friends are invited. (Chicago, Ill., papers please copy.)

MOORE—CAROLINE, wife of the late John W. Moore formerly of 3713 Bigelow boulevard, aged 88 years. Funeral from the funeral home of W. N. Winter, 4730 Friendship avenue, on Wednesday, July 17, at 3:30 p. m. Friends invited. Please omit flowers.

MORIARTY—On Monday, July 15, 1929, at 12 o'clock noon, IVEY BEALE, wife of John V. Moriarty, of 291 Lebanon avenue, Mt. Lebanon. Remains at the home of the T. B. Moreland Co., North Highland avenue at Rippey street, East End, until Tuesday evening. Services and interment at Richmond, Va.

McKAY—On Monday morning, July 15, 1929, at 11:40 o'clock, ANNA ELIZA WATSON, widow of James McKay. Services at her residence, 418 Amberson avenue, East End, Wednesday afternoon at 4:30 o'clock. Interment private.

PARNELL—On Sunday, July 14, 1929, at 7:05 a. m., JOSEPH S. PARNELL, brother of Mrs. Margaret Hahn. Funeral from the chapel of Grime & Blair, 4112 Main street, city, on Wednesday, July 17, at 10 a. m. Interment in Greenwood Cemetery.

RECTANUS—On Monday, July 15, 1929, at 11:45 p. m., MINA RECTANUS, daughter of the late Jacob and Katherine Bauer Rectanus, sister of Katherine, Elizabeth, William and Karl Rectanus. Services Thursday at 3 p. m., at the family home, 109 Thielman street, Carrick, Pittsburgh, via Carrick car to Phillips avenue. Friends are invited. Interment in Zimmerman's Cemetery.

VAN ORMER—On Monday, July 15, 1929, at 12:45 a. m., STELLA VAN ORMER (nee Waltenbaugh), wife of Clarence Van Ormer. Services at her late residence, 2315 Holyoke street, North Side, Wednesday, July 17, at 2 p. m. Friends are invited.

WHEELER—On Monday, July 15, 1929, at 2:45 p. m., HARRY B. WHEELER, beloved husband of Jennie Thompson, in his 69th year. Services at residence of his son, George H. Wheeler, 44 Laclede street, Pittsburgh, Thursday, July 18, at 2:30 p. m. Friends are invited.

WILSON—On Tuesday morning, July 16, 1929, at 1:10 o'clock, BELLA J. WILSON, widow of John A. Wilson, in her 85th year. Services at the residence of her son, John A. Wilson, Jr., 1027 Portland street, East End, Wednesday afternoon at 2:30 o'clock. Interment private.

YATES—On Sunday, July 14, 1929, at 7:50 a. m., WILLIAM YATES, husband of the late Elizabeth Havens Yates. Funeral from the home of his daughter, Mrs. Sarah Havens, 364 Forty-fourth street, city, on Wednesday, July 17, at 2:30 p. m. [Springfield (Ill.) papers please copy.]

Funeral Directors 1-D

SEE page 223 classified section of phone book, or watch this space every Sunday for our ad.
GRIME & BLAIR.

Pittsburgh Sun-Telegraph
Evening and Sunday Morning

PUBLICATION BUILDING, PITTSBURGH, PA.
DOWNTOWN OFFICE.
WANT AD CORNER, FIFTH AND MARKET.
Telephone Grant 5400
For Classified Ads Only.
All Other Departments Grant 6500.

Card of thanks, church announcements, deaths, memoriams, birth and marriage notices, 30 cents per line.

If replies to advertisements have to be mailed (outside of the city only) send 10c for postage.

Telephone or oral orders to discontinue or change "Till Forbid" advertisements should be confirmed by writing.

The Sun-Telegraph will not be responsible for more than one incorrect insertion of any advertisement ordered for more than one time.

Advertisers should ask for and retain receipts of payment of classified ads, as mistakes cannot be rectified without them.

The publisher reserves the right to reject any advertising deemed objectionable.

Lost and Found 2

AUTO blanket, lost in South Park Sunday; liberal reward. Hazel 1636.

BLACK fox terrier, disappeared 2 weeks ago. Answers to name of "Skippy." Reward. Call Mayflower 8545.

DOG—English fox terrier, black and white with a little tan, lost at the Pittsburgh Golf Club on Northumberland st. Child's pet. Reward. Mayflower 4530.

KEYS—Lost Sat. Herron ave. district; reward. Mayflower 5727 after 5 p. m.

LADIES wrist watch in package from Sam F. Sipe, at Smithfield and Seventh, or between that and Ben Avon. Liberal reward. Linden 2150.

LOST, small black Scotch terrier puppy from Woodland rd. Lic. 9859, name Kiltie. Reward. Montrose 0691.

LOST—Lady's brown leather pocketbook, on Washington blvd., Lapidus, Wendover Apts., Hazel 6709. Reward.

PIN—Knights Templar set with diamonds, Sat. evening within Highland Park or vicinity of Chislett and Greenwood sts.; liberal reward. Hiland 0995-W.

WRIST WATCH—Diamond platinum, lost between North Side and Eddie Klein's on Friday evening. Reward. FA 0771.

FOUND ON STREET CARS.
FRIDAY, JULY 12.
Purse, route 27.
Envelope with checks route 26.
Purse, route 75.
SATURDAY, JULY 13.
Coin purse, route 13-14.
Coin purse, route 8.
Purse, route 23.
SUNDAY, JULY 14.
Purse, route 86.
Purse, route 30.
Purse, route 40.
Purse, route 40.
Information concerning these articles may be had by calling Pittsburgh Railways Co., Lost Department, Grant 7450. Ask for extension 148.

Bus Transportation 3-B

COLONIAL STAGES
ATLANTIC & PACIFIC.
New equipment. All reclining chairs. Reading lamps. "The most comfortable BUS you ever rode."
Coast to Coast

Camden, N. J.	$8.00	New York	$9.00
Dayton	3.50	Cincinnati	7.25
Columbus	4.50	Louisville	10.20
Indianapolis	8.00	Jacksonville	25.75
St. Louis	13.00	Los Angeles	60.00

927 Liberty Av., Atl. 7799
113 9th St., Grant 9092.

Male Help Wanted 4

A PROMINENT local furniture store has an opening for a high-class finisher who has had thorough experience in mixing colors and operating a spraying machine. Your reply must have all details as to age, experience and salary wanted. Write W 173, Sun-Telegraph, Pittsburgh.

AUTOMOBILE SALESMEN
ARE YOU LOOKING FOR A CHANCE TO MAKE MORE MONEY THAN YOU ARE NOW EARNING AND HAVE ASSURANCE OF A PERMANENT POSITION WITH A FUTURE?
IF YOUR PAST RECORD WILL BEAR INVESTIGATION WE CAN PLACE YOU IN A POSITION WHERE YOU CAN USE 90% OF YOUR PRESENT EXPERIENCE; CALL ON THE SAME CLIENTELE YOU HAVE BEEN WORKING WITH, NOT HAVE ANY TRADE-INS TO CONTEND WITH, AND ENJOY GOOD BUSINESS IN THE WINTER.
LEADS AND CLOSING HELP FURNISHED. CALL M. KIFER, MEADOWS SALES CO., ATLANTIC 9298.

Chauffeurs
Will Consider Applications for Drivers.
Must be familiar with city streets, 28 years of age. References required. Apply
5814 Ellsworth Ave.
GREEN CAB CO.

COBY SERVICE BUREAU
Dignified Employment Service.
209 BESSEMER BLDG.

CONTRACTOR wants first-class estimator, must be experienced. Address Box 5156 East Liberty P. O.

ESTIMATOR
With experience figuring weights of heavy machinery.
Mackintosh-Hemphill Company,
12th St., Pittsburgh, Pa.

Frigidaire Opportunity
OPENINGS ARE IN VERY GOOD TERRITORIES. WONDERFUL POSSIBILITIES FOR THE RIGHT MEN. SALARY AND COMMISSION TO MEN WHO QUALIFY. SEE MR. CARVEL, 5624 PENN AVE., E. E., OR CALL MONTROSE 7200 FOR APPOINTMENT.

Over $12,000 a Year Salesman Wanted

A master salesman who is sincere in his desire to earn over $250 per week is wanted for a permanent connection with a national organization.

Liberal drawing account against unearned commissions offers unlimited income to a consistent producer.

If you can interest and sell the chief executive of every kind of concern employing salesmen an original and unequaled business building plan—the only one of its kind in the world—your opportunities are unlimited.

As during the seventeen years of our steady and constant growth, we have received such convincing proof of the actual results of our plan that our salesmen are fortified with powerful sales making assistance, insuring a most profitable income.

Permanent territory is assured with every assistance in advancing to an executive position. But, unless you can qualify up to the high standard set by our present associates who command the attention and respect of the most successful executives, do not apply.

PHONE E. CONWAY,
HOTEL WILLIAM PENN,
FOR APPOINTMENT.

Male Help Wanted 4

OPPORTUNITY KNOCKS
MEN, WHO WITH SPLENDID OFFICE SUPPORT INCLUDING LIVE LEADS, CAN SELL A SMALL AND DESERVEDLY POPULAR INVESTMENT, CAN FIND A GOING BUSINESS CONCERN WITH THE BEST-PAID SALES FORCE IN TOWN BY APPLYING AT 1905 LAW AND FINANCE BLDG. WE WILL CONVINCE YOU BY SHOWING YOU THE WEEKLY COMMISSION CHECKS OF MEN NOW WITH US THAT A CONNECTION WITH THIS CORPORATION IS VERY VALUABLE INDEED. INTERVIEWS DAILY TILL FORCE IS COMPLETED. ASK FOR MR. WESLEY.

Radiator Repairman and Fender Straightener.
Good opportunity. Apply in person. Matta Motor, 1223 Braddock ave., Braddock, Pa.

SALESMEN
Who are interested, to earn $40 and more per week. Apply at once.
Keps Electrical Supply Co., 638 Grant St.

SALESMEN—Sell auto seat covers to car owners; big selection fitting all cars; full covers or slip covers; pay advanced Coverall, Inc., Lakewood, Ohio.

STATIONARY Engineers, repairmen, oilers wanted for plant in city. Apply State Employment Office, 622 Grant st., Pittsburgh.

TWO large planer hands for day and night turn. Good wages and good working conditions. Lewis Foundry and Machine Co., Groveton, Pa.

WANTED—Experienced assorter and checker. Monessen Laundry and Cleaning Co., Monessen, Pa.

"YOUNG MEN"
Average $18 to $25 weekly in other lines of employment while learning Radio. Immediate employment service. Men preparing for Radio service or broadcast station operating average $40 to $75 weekly when qualified. Apply Radio Corp. of Penna., 331 Fourth Ave.

YOUNG MEN—Catholic. We will train several live, young men to become successful salesmen in our line. Earn $30 weekly while learning. Experience unessential; backbone absolutely necessary. Exceptional opportunity for students on vacation. Call 8 to 10:30, 4:30 to 6, 209 Keystone Bldg.

$25.00 CASH Will Be Paid to anyone bringing us a buyer for one of our Good Used Cars. There are no strings attached to this offer. Bring in a friend, member of the family or anyone. If we sell and deliver him a Used Car, we pay you $25 in cash.
SAMSON MOTOR CO., 4647 BAUM BLVD. Mayflower 2300.

MENTION THE SUN-TELEGRAPH WHEN ANSWERING ADVERTISEMENTS.

Male Help Special 5

MONEY FOR YOU AT HOME—Men and women can earn $15 to $25 a week in spare time writing showcards, no canvassing or soliciting; we instruct you and supply you with work; write today. The Menhenitt Company, Limited, 129 Dominion Building, Toronto, Canada.

MENTION THE SUN-TELEGRAPH WHEN ANSWERING ADVERTISEMENTS.

Female Help Wanted 6

COBY SERVICE BUREAU
Dignified Employment Service.
210 BESSEMER BLDG.

COLLEGE students or teachers for two vacation positions; good salary. Apply in person, Suite 724, 335 Fifth ave.

EXPERIENCED child's nurse, permanent position. Give details of your experience and references. Write L 183, Sun-Tele.

GIRLS—Catholic, tired of store and factory work, can secure outdoor positions and earn $25 weekly. Call 8 to 10:30, 4:30 to 6, 209 Keystone Bldg.

MANICURER wanted. Florence Barber Shop, 212 Smithfield st. Steady work.

PERMANENT & Marcel waver, reliable, experienced, 2604 Brownsville Rd., Carrick.

POSITION to travel for woman over 24; high school education; salary; train fares. Write J 185, Sun-Telegraph.

Representatives $35 up wkly. exp. unnec. 1015 Emp. bldg.

TEACHER or college student for vacation position; salary $150 for 50 days. Write W. 180, Sun-Telegraph.

WHITE GIRL for apt.; general housework, 2 in family, go home nights. May. 9941.

WHITE, general housework, children, city ref.; no cooking or laundry. Hazel 5567-R.

WHITE girl for general housework; city references required. Hazel 4940-R.

WHITE GIRL for housework, about 18. Apply at I. Baer, 3351 Penn ave.

Female Help Special 7

MONEY FOR YOU AT HOME—Girls and women can earn $15 and $25 a week in spare time writing showcards no canvassing or soliciting; we instruct you and supply you with work; write today. The Menhenitt Company, Limited, 64 Dominion Bldg., Toronto, Canada.

Male & Female 8

TEACHERS needed. Fisk Teachers Agencies. 549 Union Trust Bldg. AT. 4593.

Employment Wtd., Male 10

ACCOUNTANT will install sys., audit, keep your books, $20 mo. Martin, CO 1867.

CHAUFFEUR wants position driving private car or on trip. Montrose 1807.

CHAUFFEUR, young, white, married, 15 yrs. exp., need pos. T 200, Sun-Tele.

CHAUFFEUR, butler or houseman, refined colored man. Grant 6062-J.

COLORED young man wishes chauffeur position with private family; experienced in Pittsburgh; reference. Churchill 3451-W

COLORED man desires position dish washing; references. Cedar 1463-J.

Employm't Wtd., Female 11

A NEAT colored girl wishes work as maid or waitress; Gentile house; wash. Call Mayflower 8299.

CLEANING or laundry day, or part time; col. lady. GR 1507-J. 412 Logan st.

CLEANING or laundry, day or part time; colored lady; reference. Hiland 0655-R.

CLEANING houses or offices, by man and wife; references. Grant 0273.

CLEANING by the day by colored girl. Hiland 4417-R.

COLORED laundress wants work Mon. and Wed.; good reference. Penhurst 8807-J.

COLORED high school girl desires work as waitress, day or part time. MA 3019.

COLORED GIRL wants position in bachelor apt. Hiland 3428-J.

COLORED girl, mother's helper, North Side. Fairfax 1460.

DAY WORK—or part time work; refined colored girl; excellent refer. Hiland 7524.

DAY WORK or part time wanted by experienced colored girl. Hiland 6098-J.

DAY work or men's laundry work, exp. col. lady. Grant 1384, 6 to 9 p. m.

DAY LAUNDRY OR CLEANING BY COLORED LADY. SCHENLEY 0320.

DAY or part time work, by neat colored girl. References. Grant 0460-R.

DAY WORK, laundry or cleaning by white lady. Mayflower 0109.

EXPERIENCED girl desires evening work of any kind; references. Hiland 4638-J.

GENERAL housework or chambermaid work; exp. col. girl.; ref. Hiland 7296-M.

GENERAL housework, day or part time; col. girl. Mayflower 9155.

GIRL—20, colored, wishes housework; go home nights. Grant 4932-J.

HOUSEWORK in private home or bachelor apt., by neat col. girl. Grant 3956-R.

HOUSEWORK without cooking by experienced col. girl. Penhurst 6560-J.

LAUNDRY work at home or day work out; references; col. lady. Mayflower 8048.

LAUNDRESS—Col., wants day work; good references. Grant 0193 bet. 6 & 7 p. m.

LAUNDRY work done at home; called for, delivered; references. HI. 5322-W.

PART TIME or day work by colored lady; references. Mayflower 1794.

PRACTICAL nursing of all kinds; maternity cases. Franklin 9216-W.

WAITRESS in restaurant or maid in boarding house; col. girl. Hiland 0571-W

Sale, Business Opportun., 12

AUTO REPAIR SHOP—Good location and equipment; very reasonable. 7001 Kelly st., Homewood.

BAKERY and soda fountain; good location; doing good business. Fisk 1043.

CONFECTIONERY STORE—First ward, good business, excellent fixtures, $500. Rent $20 month. Inquire 1305 Gibbon st.

CONFECTIONERY, Notions, doing good bus.; good reasons. 2200 Arlington ave.

CONFECTIONERY, with 6 rooms, bath; leaving city; bargain. Fairfax 5787.

CONFECTIONERY store, good business location, sacrifice, $750. Millvale 2134-J.

CONFECTIONERY Store, 1614 Fifth ave., near high school, theater. Grant 10070.

CONFECTIONERY—Milk shake, cor. loc.; 100 yds. from high school. HE 2996.

DRUG store, during $28,000.00 a year; low rent; net profit 30% on investment. Write V 200, Sun-Telegraph.

FOR SALE.
Borough water system, in prosperous borough of approximately 1,000 inhabitants. Five improved roads, pop factory and ice cream factory. Good investment; will net from 15 to 20% on investment. Realtor, Luke Egbert, Sandy Lake, Pa.

WOMAN'S REALM

Your charm depends largely on your hair dress. Let these beauty experts serve you.

CASTELLE PERMANENT, $4. Complete. Castelle Permanent Waving Co., 230 5th ave. Room 304. AT 0681.

POLLYANNA WAVE. Open evenings by appointment. POLLYANNA BEAUTY SALON, 241 Fifth Ave. Grant 8835.

THE HOME OF THE BEST WAVES $6 Roosevelt Wave—$5 Eugene. ROOSEVELT BEAUTY SHOP, Roosevelt Hotel Bldg. AT. 5197.

Smartest Permanent Wave for $4. JEAN PERMANENT WAVING CO., 429 PENN AVE. AT. 3021.

EUGENE WAVE, $4. Complete—Zegler's Beauty Parlor. 501 MARKET ST. AT. 1191.

ZEGLERS
Steam and Oil Wave, $3—Eugene $4. 230 Fifth Ave. Room 310. AT. 4982.

"Le Pere Wave $3; Eugene Wave $4.50 ACME BEAUTY SALON 230 5th Ave. 5th Ave. Arcade. Atlantic 7939.

GRIFFITH'S Beauty School, 2d flr. Empire Bldg. Reg. School of Paris Fashions

Sale, Business Opportun., 12

GAS STATION on Route 19 in Bridgeville, Pa.; fully equipped for tire, battery service, greasing hoist and washing, with 4 living rooms. Rent $75; will sacrifice for $1,000 cash. Lafayette 6121.

GROCERY, butcher shop in Lawrenceville; good location for man speaking Polish, Slavish, Croation and Rumania. Fl. 2740

IDEAL spot for barbecque, radiator and ignition service, storeroom, 5 rooms, bath; on Castle Shannon blvd., heart of Castle Shannon, Pa., on same prop. as drive-in-gasoline station. Lehigh 6529.

MEAT MARKET doing approximately $20,000 years; no opposition; no reasonable offer refused. Glenshaw 140-R.

RADIO, auto accessory, washing machine, store. Cheap for cash; going into other business. Call Monday. Penhurst 0781-J.

SERVICE STATION.
Sale or rent, cor. location, near main highway; population 35,000; good reasons for selling. Write E 200, Sun-Telegraph.

WIFE'S death causes sacrifice of 21-room rooming house; good business. Long lease. 12 Federal st.

$25.00 CASH Will Be Paid to anyone bringing us a buyer for one of our Good Used Cars. There are no strings attached to this offer. Bring in a friend, member of the family or anyone. If we sell and deliver him a Used Car, we pay you $25 in cash.
SAMSON MOTOR CO., 4647 BAUM BLVD. Mayflower 2300.

Dressmaking 15

Keller Dressmaking School. Individual attention to each pupil. 221 Wallace Bldg., E. E. Hiland 2462.

School & Instructions 16

PIANO ACCORDION taught in 24 lessons. Circular free. Court 3395. Guaranteed. DE FONSO STUDIO, 320 LIBERTY AVE.

Dancing Academies 17

DANCE Lessons—Priv. res. school, 1213 Palo Alto st., N. S. FA 9467. Mr. Weeks.

Personals 18

$25.00 CASH Will Be Paid to anyone bringing us a buyer for one of our Good Used Cars. There are no strings attached to this offer. Bring in a friend, member of the family or anyone. If we sell and deliver him a Used Car, we pay you $25 in cash.
SAMSON MOTOR CO., 4647 BAUM BLVD. Mayflower 2300.

MATERNITY HOME
Desiring privacy in confinement; nursing at home; nice home surroundings; will give information privately. Pennsylvania Health Home, 220 5th st., Braddock, Pa. Brandywine 2795.

DR. KOLER, specialist for 31 years, located on Penn ave., moved to 948 Liberty ave. Kidney, bladder, skin, blood and all chronic diseases; examination free; medicines included in the small fee asked; no women treated. Hours 9 to 8, Sundays, 9 to 2.

SUPERFLUOUS HAIR
Removed permanently, painlessly, without scar. Ladies in attendance. 2105 Jenkins Arcade.

FOR ADOPTION — Twenty-five healthy babies, ages range up to five months; placed on trial for six or 12 months. VEIL HOSPITAL, Langhorne, Pa.

HADDON Maternity Hospital, Sheraden—Patients desiring privacy in confinement, infants cared for. Write. Walnut 3360.

SEND birthdate, 25c, horoscope & character readgs. M. Paul, Bx 122, McKeesport, Pa.

MADAM CLIFFORD—Send birth date, 25c; trial reading. Bob 378, Homestead, Pa.

AMERICAN watches cleaned, repaired, $2.50; Swiss, $3. Jobe, 402 Keenan Bldg.

SPIRITUAL MEDIUM—Readings daily and Sun. Madame Norma, 4829 Plum way.

BELFOURS Sanitarium—Electric massage, internal baths. 43 Marion st. Grant 0659.

MARIE WARNER — Scalp treatments, manicuring. Grant 5654 or 1035.

100 CALLING cards 50c. Individual Card Co., Box 879-S, Pittsburgh, Pa.

C. VIRGINIA GRAFTON — Scalp treatment. 513 Union ave., N. S.

Dentistry 18-A

$10 PLATES and Sweet Air for painless extraction. Dr. Simeral, 109 Diamond st.

Liquor-Drug Treatment 18-B

WHY LET THIS CURSE wreck your home and life? For information and literature write or phone.
SHADYSIDE SANITARIUM, FORMERLY KEELEY INSTITUTE,
265 Shady Ave. Hiland 9382.

Transfer & Storage 19

Dry Storage Basement
In downtown district, suitable for any storage purpose. Elevator service, inside and outside entrance. Will rent for real bargain. See Mr. Murphy, Colonial Stages, 927 Liberty ave.

Move With "The Moving Man"
Local, long distance part and return loads anywhere at any time.
KEYSTONE TRANSFER CO.
187 Braddock Ave., E. Pgh. Valley 2200.

MOVING—STORAGE.
Fireproof warehouse; experienced packers large moving vans. Ask for estimates.
HOEVELER WAREHOUSE CO.,
750 Millvale ave. Mayflower 6000.

WANTED—Part loads to New York, Phila., Detroit, Columbus, way points.
KEYSTONE TRANSIT CO.,
916 Braddock ave. Brandywine 1837.

J. F. JACKSON, Fairfax 1562. Linden 1550.
Loads to Cleveland, Detroit, Phila., N. Y., Baltimore, Washington. Return load rates

ED WERNER—Load from Chi. Clarksburg, W. Va. Carrick 1713.

WANTED—Loads to Baltimore, N. Y., Phila., Detroit, Wash., Buff. MO 5663

Landscape Gardeners 22

FRANK C. HONESS roses, trees; shrubbery supplied and planted; soil lawns renovated and fertilized; cow manure. 530 Bayne ave., Bellevue. Linden 0743.

FOR RENT
Furnished Rooms 30

AMBERSON AVE., Shadyside—Choice rm., priv. bath, h. w. heat. Mayflower 4251.

ATLANTIC, N., 114—Large rm., twin beds, nr. cars; pri. family. Breakfast if des.

AURELIA ST., 6415—Nicely furn rm., next bath., pri. entrance, pri., fam. HI 5835-J.

BAUM BLVD., 4804—Front bedroom, semi-pvt. bath; suit for 2. Schenley 9857.

BEECHVIEW—Cheerful room on car line, private fam., breakfast. LE. 4242-R.

CARRICK—Cheerful rm., priv. home, near cars; best location. Carrick 0684-J.

DORMONT—1205 Illinois ave., apt 3; cheerful rm., bath; gent or couple. Le. 9230-W.

E. E., 198 S. Euclid—Room for ladies or gents; single or small apts.

E. LACOCK ST., N. S.—Lovely room, next bath, gentleman, $5. Fairfax 4477.

E. LIBERTY—6423 Aurelia, 2 or 3 rm. apt., all conv., pri. home, rea. HI. 2272-J.

FAIRMOUNT, S., 140—2-room apt, private bath, or will rent rooms singly or for housekeeping; reasonable. Montrose 8019.

HIGHLAND, N., 116—Large, light room for 1 or 2. Heart of E. Liberty. Handy all cars, buses; priv. family. Montrose 8253.

INWOOD ST., 838—Large cheerful room, 1 or 2 gentlemen. Montrose 8495.

MT. LEBANON—CHEERFUL RM., PRIV. FAMILY, NEAR CARS. LEHIGH 5234.

MT. LEBANON—Cheerful rm., priv. family, nr. cars, gentlemen; ref. LE 3909-W.

NEGLEY, S., 635—3-room apt. on Ivy; 2 rms., kitchenette on Negley. Min. Roup Sta.; bus line and street car. MA 1136.

NEGLEY AVE., S., 370—Large beautifully furnished, second floor, front room; private home, excellent location.

NEGLEY S. 815—Large living rm., bedroom with basin; adults. MA. 0177.

ROOM FOR ONE OR TWO GENTLEMEN; REASONABLE RENT; PRIVATE GENTILE HOME, GOOD LOC. HA 1089-J.

FOR SALE
Beechview, Brookline 64

READ THIS
Let Your Dreams Come True in
"BROOKLINE"
YOUR RENT WILL PAY FOR ONE OF THESE BEAUTIFUL HIGH-GRADE HOMES.
Up-to-date in every respect; only 20 minutes to city. Price and terms reasonable. Phone Lehigh 8238 or 2234-R.
C. W. EIGHMY, BUILDER.

Unfurnished Rooms 31

ALLENTOWN—636 Industry st.; 4 rooms, bath; first floor; coal furnace; electric.

CRAFTON HTS.—4 rms., alcove; newly done; nr. car line. WA. 1910M after 5.

NOBLE ST., 424 E. E.—3 rms., sink, bath porch, yd., gas, elec., $35. Montrose 8034.

3 LARGE 3rd flr. rms., straight ceiling good condition. MO 3552. HI 0309.

REBECCA St., 806—$45; 3 rooms; all conveniences; use of bath. PEN 2643-J.

$27—3 rms., sink, use bath, 300 Freeland, 44 car. Laf. 3168-R.

WEBSTER AVE., 1908—3 or 4 rooms, conveniences; reasonable. Grant 4023-R.

W. LIBERTY AVE., nr. Capitol; 4 rooms and bath, $30. Lehigh 5184-R.

MENTION THE SUN-TELEGRAPH WHEN ANSWERING ADVERTISEMENTS.

Housekeeping Rooms 32

ARCH ST., 1414—Nicely fur. rooms; also sleeping rms.; $4 and $5. CE. 2634-J.

CRAIGHEAD ST., 47—2 connecting rms.; bath, rnge, sink, sew. mach. La. 2139-M.

GRANDVIEW AVE., 331—2 rooms, all conveniences. Lafayette 5913.

MT. OLIVER—2-rm. furn. apt., all conv., near cars; rent reas. Lafayette 1898-M.

OAKLAND—Call Tues., Thurs., Sat. eves., Sunday or afternoons. Schenley 2184.

OAKLAND—Coltart ave., 210; Cool rm., kitchenette, sleeping room. SC. 1444.

MENTION THE SUN-TELEGRAPH WHEN ANSWERING ADVERTISEMENTS.

Wanted, Boarders 33

WILL board children over 3 years, mother's care, $4. Sterling 2306-W.

MENTION THE SUN-TELEGRAPH WHEN ANSWERING ADVERTISEMENTS.

Summer Boarders 33-A

Locust Heights Camp
For boys and girls, 6 to 12 years Under the direction of graduate and experienced teacher. On large farm adjacent to McConnell's Mills. Featuring sleeping porches. Open July 15. Third season. Pittsburgh references. Booklet on request. Isabel I. Kildoo, director, Portersville, Pa. Bell Phone 3 Ring 3.

WANTED—Summer boarders; modern and desirable farm home. Sunset Vu Farm, R. D. 3, Meadville, Pa.

MENTION THE SUN-TELEGRAPH WHEN ANSWERING ADVERTISEMENTS.

Apartments 35

McKEE PLACE, 310
Three rooms, with bath, steam heat, janitor service; moderate rental; open for inspection.
EUGENE S. REILLY & CO.,
430-432 Fourth Ave. Court 5500.

SEWICKLEY
Apts., 5 rooms, bath, sun room, steam heat & water furnished; $65 Sewickley 1011.

$60, WILKINSBURG—5 rms., bath, 2nd floor, good location. Churchill 7338-R.

REDUCED rent, Wilk., Mifflin ave., 1st floor, 5 rms., bath, sun par. CH 0230-W.

FREDERICK AVE., 117; apt., 3 rms., pvt bath; use of laundry. Millvale 1691.

Apartments, East End 36

Look These Over at Once.
$46—Nice 3-rm. apt., 1st floor; 211 So. Millvale ave.; Clarendon apts.
$47.50—Beautiful 3-room apt. with bath, janitor's service, etc.; newly papered and painted in ivory; French doors throughout. 223 S. Mathilda st., 2nd floor; Lennox apt.
$65—Beautiful steam heated apt., large living room equipped with Murphy in-a-door bed, brick fireplace, beamed ceiling, hardwood floors and French doors throughout, bedroom, combination kitchen and dining room, tile bath; possession at once; Greenfield Trust Co. Bldg.
We have a number of attractive apartments, houses and homes for rent in the Bloomfield, Friendship and East End districts at reduced rentals and July rent free.
HALTER-MARLIER,
4779 LIBERTY AVE. SCHENLEY 4646.

The Frontenac
S. Highland and Howe—Montrose 6898.
Large, desirable 2-room apts., bath, furnished or unfurnished; also one 3-room apt.; immediate possession.

CALLOHILL ST., 5705—First floor; Potter Title & Trust Co. will rent this 4-room apt. for $65, with frigidaire, heat, janitor service. Court 4520.

BRADDOCK AVE., S., 1104 Regent Sq.—July rent free, 1st floor duplex, newly decorated. Churchill 5083-R.

Apartments, South Hills 37

DORMONT APARTMENT
JULY RENT FREE.
Pioneer ave., 3112, 2nd floor, 5 rooms, tile bath, built-in tub and showers; breakfast nook, all built-in features. $75. Garage extra. Owner Lehigh 0570.

BRENTWOOD
New apt., 4 rooms, bath, hot water electric refrigeration, porch; near cars; garage available; $65. Carrick 1835.

BEECHVIEW duplex, modern, 2nd floor; 5 rms., bath, porch, garage; best location; nr. 2 car lines, $75. Lehigh 5310

MT. OLIVER apt., 4 rooms, bath, laundry, range, shades, furnace, $48. Lafayette 1758-J.

BRENTWOOD—Beautiful 5-room, sun parlor, bath; corner apt. CA. 1153 or 1628.

MT. WASHINGTON—Modern 4-rm. apt.; bath, ldy.; all conv.; $50. LA. 1219-J.

DORMONT—5 rooms, tile bath, sep. laundry, garage; $75. Lehigh 0350-J.

Apartments, North Side 38

FALCK AVE.—4 rms., bath, elec. $38
5 rms., bath, porch, 1st floor. 50
J. O'Neil, Oppo. N. S. Postoffice.

RIDGE AVE., 844, N. S.—5-rm. apt., priv. bath, priv. entrance; reasonable.

City & Suburban Houses 39

ELLIOTT, stucco house, 6 rms., bath, all con.; garage, $55. Walnut 3231-R.

MENTION THE SUN-TELEGRAPH WHEN ANSWERING ADVERTISEMENTS.

East End Houses 40

ACCOUNT of leaving city will sublet 118 Carnegie place, good location, splendidly arranged home, $150 per month to May 1, 1930; porch, sun parlor, 3 bedrooms, 2 baths, breakfast room, maids' quarters, 2 garages, front and back yard. Phone Montrose 5279.

LARGE 5-room bungalow, 50-ft. lot; $75 a month, including gas and electric; beautiful location, 4305 Saline st, Squirrel Hill. Phone Hazel 4886-M.

LINCOLN DIST.—Stone house, 8 rooms, modern, $50. 6-room frame house, bath, laundry, $40. Hiland 5798.

WINEBIDDLE Ave., N., 299—6 rms., bath, laundry, all conveniences. Hiland 6713-J.

COLORED—3 rooms, all conveniences; rent $18. Call Hiland 2073-R.

Furn. Apts. & Houses 45

FURNISHED apts., in Forbes bldg., Forbes st., cor. Atwood; 2 and 3-room suites, rent $55 to $75; available at once. See supt. on premises or call Mayflower 2846.

WIDOW WILL SHARE MODERN SQUIRREL HILL HOME WITH REFINED GENTILE COUPLE; GARAGE OPTIONAL. PHONE HAZEL 1089-J.

E. E.—3 rms., bath, completely furn., 2nd flr., strictly priv. Must be seen to be appreciated; gentiles. $75. Montrose 4315.

EAST END — Murrayhill ave., 4 rooms, private bath, light, heat, telephone, $60; 3rd floor. Mayflower 5680.

BEAUTIFULLY furnished house for rent; $150 for season. Mrs. S. C. King, Cambridge Springs, Pa.

Regent Sq.—4 rms., priv. bath, desirable. Franklin 1987-W.

HEIDELBERG COTTAGE, E. E., 7 rms., furn. for summer mos. Penhurst 5374-M.

MURRAYHILL, 2 pleas. rms., bath, porch, garage, professor's home. Mayflower 5715.

MUST sublet 4-room apt. will divide for suitable tenant or sell as is. CE. 3036.

HOLDEN ST., 5831—Very desirable 4-room furn. apt.; references. Mayflower 2636.

FARRAGUT St., 1100, E. E.—2 rms, kitchette, b., nr. Hiland Park; adults. HI 1200.

ASPINWALL—4 or 5-r. furn. house, 3 min. to train, trolley. Call eves. STER. 0103-J.

SCHENLEY DIST. 2-RM. FURN. APT., BATH, 1ST FLOOR. MAYFLOWER 9513.

SEWICKLEY—Furnished home; 10 rms., large lot, trees, shrubbery. CO 1890.

RIDGE AVE., 844, N. S.—5-rms., priv. bath, priv. entrance; reasonable.

Offices & Desk Room 50

CHOICE, cheerful offices, complete service; moderate rental. Atlantic 4800.

FOR SALE
Beechview, Brookline 64

Resorts, Cottages, Etc. 52

TWIN WILLOW LAKE; 2 miles north of Bakerstown, modern cottage, gas, elec., all conven., pool, tennis court, dance hall, ball grounds, $28 wk., cabins, $14 wk., for September. Picnic grounds reserved on application; also camp site for rent. Owner R. L. Heckert, Mars, 36 R 1-21.

WHITE'S GROVE—6-rm. cottage, water, gas, elect., gar. Hulton rd., Oakmont, Unity 170-R-12.

HOLOBARS BEACH—5 rms., 2 screened por., el. wat. boat, $25 wkly. CA 2057-M.

Garages To Let 55

SECOND AVE., 609—Storage for cars and trucks, 1 to 25; 1st or second floor. Court 9310.

Wanted, To Rent 56

WANTED—Teacher and wife desire one-room furnished apt., with private bath, kitchenette and garage; not over $30 per month; in Pittsburgh or suburbs. Write W 200, Sun-Telegraph.

COUPLE will clean halls, etc., exchange small apartment, reasonable, Perrysville district. Write K-183, Sun-Telegraph.

MENTION THE SUN-TELEGRAPH WHEN ANSWERING ADVERTISEMENTS

FOR SALE
City & Suburban Houses 60

Don't Gamble With Your Home.
Have the title examined by THE TITLE GUARANTY CO.
They insure their examintions. Frick Bldg. Annex. Phone Atlantic 2600.

GLENSHAW DISTRICT.
New insulated English home; brick, 6 rooms, breakfast and attic; tile bath, hot water heat; 2-car garage; half acre landscaped, shrubbery, 30 fruit trees. Call E. E. Ritts, Penhurst 5301.

EDGEWOOD Home—6 rm. and bath, 2½-story brick and shingle; lot 35x150 will sacrifice as moving from city. Phone Franklin 1599-R or Franklin 10297.

VERONA—Modern 5-room home; garage; large lot; $4,800; $300 down. Owner, Oakmont 1171-M.

MODERN 6-rm. frame, bath, lot 25x110; A-1 condition; gas, elec. HE. 1117-W.

MENTION THE SUN-TELEGRAPH WHEN ANSWERING ADVERTISEMENTS.

East End Houses 61

45,000
NORTH OF FORBES
An exceptional brick, living room residence, enclosed sun room, two baths second floor, one bath third floor, hot water heating system, iron stair rail, marble hall, etc. Choice residential location.
O. R. MINNEMEYER,
918 Farmers Bank Bldg.

MY LOSS—YOUR GAIN
Will sacrifice modern 6-room Duffield st. house for immediate sale. Owner, Lehigh 7282

North Side Houses 62

CORNER frame, 2 family, separate ent. 6 rms., large yard. $5,500. Call eve. FA. 5267.

Dormont, Mt. Lebanon 63

MT. LEBANON—100 ft. front; improved, $11,000 net; 1 block from bus stop; only vacancy in block of artistic dwellings; ideal location that will increase in value. Write C-183, Sun-Tele.

MT. LEBANON, 121 Academy Ave.—Invest, opportunity, 6 rms., bath, level lot, sac.; owner leaving city. LE. 8740-J.

DORMONT—3227 Eastmont ave., brick-shingle, 6 rooms, built recently; occupied by owner. Lehigh 1106.

$500 CASH, $50 monthly, buys brick home, garage. 2331 Vodeli st.

Beechview, Brookline 64

FOR SALE—7-room, English type home, 933 Bayridge ave., Brookline, 2 squares from the school house on Pioneer ave., all hardwood floors, tile bath, stone mantel, chandaliers, art glass, complete laundry, furnace, coal bin, storage room, garage, cement porch, French tile roof, awnings, sidewalks, landscaping, and paved street, terms to suit purchaser. Nathaniel Bros., contractor. Phone Carrick 1232 or 2874-R.

BROOKLINE, $8,000.
$500 CASH—$65 MONTHLY.
New 6-room, all-brick home, tile bath, shower, h. w. floors, paved (street and alley), 2 squares to cars. Lehigh 7454.

BROOKLINE SACRIFICE
Owner transferred North, must sell year-old 6-room brick, breakfast nook, tile bath, hot water heat, terms. Lehigh 7454.

Carrick, Overbrook 65

SOUTH HILLS BARGAIN.
New 7-room brick, tile bath, hot water heat; 2-car garage; modern throughout. Make an offer. Phone Carrick 3302.

Knoxville, Brentwood 66

New Brentwood Homes
$9,000 COMPLETE.
These Fischer built homes are strictly modern with the latest appointments for the convenience in the home. The big feature being the surprisingly easy terms. You are invited to inspect these homes daily and Sunday till 9 p. m. 2936-2938 Elroy ave. Only 2 left.
J. C. FISCHER,
MODERN HOME BUILDER,
2815 Brownsville road. Carrick 3702.

BRENTWOOD—Dutch colonial, 7 rooms, bath, sun parlor, coal cellar, 2-car garage, large corner lot. 2925 Pyramid ave.; a real bargain.
G. N. GOURLEY,
3002 Brownsville rd. Carrick 0178-0154.

KNOXVILLE—6 rms., bath, fin. attic, laundry, coal, fruit cellar. Lafayette 1624-J.

Crafton, Ingram 67

CRAFTON.
Brick dwelling, 8 rooms, 2 finished attic rooms, bath, laundry, furnace; convenient to trains, cars, schools and churches; owner leaving city; will sell at a bargain, $9,250.
JOHN BOURKE, CRAFTON,
31 Station st. Walnut 1273.

Bellevue, West View, Avalon, Ben Avon 68

BELLEVUE DUPLEX, $13,000.
Modern Brick Duplex, 6 rooms and bath in each apartment. Quiet street, with country surroundings, yet only one block off car line. Garage space. Small down payment.
GEORGE BROS.,
307 Fourth Ave. Court 3060.

EMSWORTH—$7,700, new 6-rm. brick bungalow; 1 block from new boulevard to city. Ben Avon Lumber Co. Linden 1323.

EXCHANGE SYSTEM

"Registered" with Commonwealth of Pennsylvania.
"Exchange Market Good—the Worst Cash Market Since 1907."
"Exchange System" has sold and exchanged $2,225,0— worth of Real Estate since January 1, 192—.

NO. 741—Rosedale Plan, Verona car line—6-rms., bath. Lot 50x120. Store room and garage in rear. Incinerator. Price $9,000. Mtge. $4,500; exchange for small income property, or sell reasonable terms.

NO. 762—Edgewood—12-rm. house, 2 baths, hardwood flrs., h. w. heat. House in A-1 condition; garage. Lot 76x356. Price $25,000. Mtge. $10,000. Can be bought reasonable terms.

NO. 760—E. E.—Brick Duplex, 4 rms. bath ea. Lot 25x75. Hot air furnace. Income $1,354 yr. Price $13,000. Mtge. $5,000. Will exchange for 6 or 7-room home; prefer East End Dist. and pay cash dif.

NO. 757—Farm—147 acres, 16 mi. this side of Erie, fine timber and fruit trees, level land underlaid with oil and gas. Price $7,000. Clear. Will exchange for small income property and pay cash dif.

NO. 743—Mt. Washington—7-rm. frame, bath, hot and cold water, gas and elec. Room for garage; lot 25x100. Arranged for 2 families. Good income. Price $4,900. Mtge. $2,400. Will exchange equity for second mtge. or accept closed car as down payment.

NO. 367—Real Buy—Mt. Oliver—10-rm. 3-family house, 2 baths, 2-car garage. Income $1,140 yr. Price $6,900. Mtge. $4,000. Exchange for 5 or 6-room home.

NO. 751—Alliance Hotel Property—Buff brick. Lot 40x110; 25 rooms.; also 3 large store rooms. Present income $7,020 yr. Located in heart of city. Will exchange city property and pay cash dif.

NO. 375—Ingram—Business property and dwellings consisting of 4 offices, 3 store rooms and 2 apts. of 5 rms., bath, ea., frigidaire, h. w. h., laundry, etc. Income $6,000 yr. Price $55,000. Mtge. $25,000. Will exchange equity for vacant. (Lot 68x80x130).

NO. 752—Carrick—Brownsville rd., 13 rms., 2 baths, H. A. heat; on corner lot, size 102x137x95. Arranged for 3 families. Make wonderful site for gasoline station or rooming house. Price $18,000. Mtge. $9,000. Will exchange equity for vacant or improved property.

NO. 754—Mt. Lebanon—6-family efficiency apt., brick and tile, 1 yr. old; 4 rms. bath, ea., 5 garages. Lot 50x100. Income $6,720 yr. Price $50,000. Mtge. $26,500. Will exchange equity for clear property, Mt. Lebanon, East End or Edgewood Dist.

NO. 185—Oakland—18-rm. brick apt. house, 2 and 3-rm. suites. Income $3,000 yr. Price $24,000. Clear. Exchange for mortgage or vacant in Mt. Lebanon, Dormont, East End, Edgewood or Swissvale.

C. C. HAMILTON & CO.
515 UNION BANK BLDG. 4TH AVE. & WOOD ST.

Loans Up To $300 82

LOANS
You Can Borrow from Us On Your Note at Lawful Interest
NO FEES ..... NO DEDUCTIONS ..... NO BONUS
Persons owning furniture, real estate or having salaried positions accommodated 24-hour service. Repayment arranged to suit borrower's requirements. A quick, dignified and confidential way to obtain immediate financial assistance. Our methods cheerfully explained. If you cannot call in person, write or telephone and our representative will see you.
"OUR BUSINESS MAKES FRIENDS"
Interstate Collateral Loan Co.
200 Arrott Bldg., Cor. Fourth & Wood St., Telephone Court 3256

Lots For Sale 71

LOT ON EASY TERMS
Small down payment and monthly payments will deed this lot, 50x130. Fairly level; all improvements included; best residential part of Mt. Lebanon. Price $1,250. For information write H 210. Sun-Telegraph.

MT. LEBANON LOT $1,000
This fine lot, 50x130, one square from school. Restricted plan; all improvements included in this price. Terms. Write B 210. Sun-Telegraph.

$2,000
Fine lot, 50x155, with all improvements. Best restricted plan in Mt. Lebanon. Terms arranged to suit. Write A 210. Sun-Telegraph.

WONDERFUL BARGAIN
Will sell my 50x120 lot in Mt. Lebanon for only $490. Terms $50 down, balance $12 per month. Write K-185 Sun-Telegraph.

BIG FARM PLOT
In Mt. Lebanon, 150x120, only $1,385. Terms $100 down, balance $20 per month Call owner, Carrick 3800.

Sale Farms—Acreage 72

FOR SALE—15 acres, excellent subdivision property; one mile to city, on highway. W. C. Smith, 424 Washington Trust Bldg., Washington, Pa.

Summer Places for Sale 7—

FOR SALE or rent on Lake Erie, north of Painesville, O., beautiful cottage, large yard, private beach, electric light, bath, hot water heater, garage. Phone Cherry 5000, or write Central National Bank, Cleveland, O., and ask for Mr. Holmdon.

Out-of-Town Real Estate 77

HOME containing 8 rooms, bath, large cellar, hot and cold water, hot air furnace, gas and electric, with or without double lot. Inquire at Fourth st., Westmoreland City, Pa.

Mortgage Loans 81

Construction Loans
If you have a clear lot in a good section, we will finance the construction of a home; all arrangements must be made before starting work. Bring deed.
Eugene S. Reilly & Co.
430-432 Fourth Ave. Court 5500.

Second Mortgages—$300 to $25,000
Monthly payments on $300 is $13; on $500, monthly payment is $14; on $1000, monthly payment is $29; payment includes the principal, interest, etc.; pay taxes, repairs or debts with loan, repayable, on easy budget plan 1 to 5 year term.
BANKERS MORTGAGE CORP
130 Fifth Ave Suite 700 ATlantic 6160

MORTGAGE LOANS
30 YEARS ON FOURTH AVE.
Ask Your Bank About Us.
Straight mortgage or monthly payments. Any amount. Bring your deed. First floor front; no elevators.
FRANK T. LAUINGER,
440 Fourth Ave. Court 0440.

MORTGAGE MONEY.
ANY AMOUNT
C. C. McKALLIP & CO.
MORTGAGE AGENTS
EQUITABLE LIFE ASSURANCE SOC.
336 FOURTH AVE. COURT 3640

Second Mortgages $300 to $15,000
$ 300 loan—Pay back $10 monthly
$ 500 loan—Pay back $13 monthly
$1,000 loan—Pay back $25 monthly
Private funds. No advance charges. Liberal appraisal. 24-hour settlement.
S. D. CANTELOU, Atlantic 4195.
905 Law & Finance Bldg., 429 Fourth ave.

Second Mortgages—$20,000 $300 to
No advance charges. Monthly payment on $300 is $10; $500 is $12; $1,000 is $25.
J. M. MOSS. ATLANTIC 6850.
429 4th ave. 704 Law & Finance bldg.

BUILDING AND LOAN
Large association has money available for all types properties, anywhire in county; large funds welcome; liberal appraisals without charge; 6% interest; easy payments. Information without obligation. Box 4800, East Liberty.

FIRST, SECOND OR THIRD
Mortgages wanted; unlimited funds; quick action. Business Realty Co., 533 Fifth ave. Second floor; opp. Court House. At. 1655.

NO expense if loan not granted; bring deed. J. H. Aronson Co., 450 4th ave. CO. 2582.

PRIVATE funds, 1st and 2nd mortgages. F. J. Shermer, 1403 Park Bldg. AT. 1365.

Household Goods 86

$249 Mohair Suite, $98.
Also other walnut bedroom and dining room suite, at wonderful bargain. R. R. Storage, 324 Liberty ave.

4 ROOMS of high-grade new furniture, rugs, Radiola 60, and other fixtures, very reasonable. Brandywine 3939-R.

SACRIFICE living room, dining room, bedroom furniture, rugs, lamps, tapestries, and other apt. furnishings. Hazel 5061.

DINING ROOM Suite—Beautiful; must be seen to be appreciated. Hiland 1838-M.

AIRWAY SWEEPER, like new, $25. Phone Lehigh 3784-R.

DINING room set, 8 pieces, Walnut, $75. Federal 1964-R.

Musical Instruments 87

MAHOGANY UPRIGHT PIANO.
Cost new $375; plain case, good condition, reduced to $65; terms $15 cash, $6 monthly.
HOFFMANN'S, 537 WOOD ST.

PIANO ACCORDION — Pearl white, full size; $225. Fisk 3079-J, ask for Walter.

PIANO—Mahogany upright, almost new, $100. Lehigh 6699-J.

Loans on Automobiles 84

Need Money ON YOUR AUTOMOBILE?
Your title can be used to obtain funds for any purpose. YOU CONTINUE TO USE THE CAR. Small unpaid balances paid off or re-financed. ANY AMOUNT UP TO $1,000.
INTEREST AT 6%
on unpaid balances.
Call, write, phone Atlantic 6025
Pgh. Finance Corp.
504 American Bank Building. Grant St. at Sixth Ave.

Loans Up To $300 82

2½% LOANS
You Save One Per Cent a Month by borrowing from HOUSEHOLD.
HERE IS THE COST:
ON LOANS PAYABLE IN 20 EQUAL MONTHLY PAYMENTS.
$100—average monthly cost, $1.32
$200—average monthly cost, $2.63
$300—average monthly cost, $3.94
NO ENDORSERS.
Household Finance Corporation
ROOM 505, ARROTT BLDG., FOURTH AND WOOD ST. COURT 2890.

Do You Need Money?
GET IT FROM US
At 2½% Per Month
ASK ABOUT OUR BONUS PLAN.
Family loans. Absolute privacy. Prompt and courteous service. Up to $300 No extra charges.
OWNED AND OPERATED BY PITTSBURGH PEOPLE.
ECONOMY FINANCE CORPORATION,
208 Clark Bldg., 2nd Floor, 7th & Liberty. AT. 0546-7.

MONEY
IN A HURRY.
We have ample funds available to loan to worthy persons who need temporary financial assistance to meet a sudden emergency; loans are made quickly and in a manner that will please; ample repayment time; if you need money now to pay old bills or for any other purpose it will pay you to investigate our modern and pleasing loan plan.
AUTOMOBILES AND FURNITURE
OHIO FINANCE CO.
1204 FIRST NATIONAL BANK BLDG.

MONEY FOR VACATIONS
We have aided many persons by loaning them money. If you feel a change would do you good, but lack the necessary cash, see us. We can make you a personal loan repayable in small, easy payments that are never a hardship to meet.
Empire Finance Co.,
602 Park Bldg.
Corner 5th & Smithfield st. AT. 8578.

BORROW FROM US
Transactions Private
Loans on Furniture up to $300.
Peoples Loan Co.
814 Empire Building,
LIBERTY AVE. & STANWIX ST.
Tele. Atlantic 3574.

HERE'S THE MONEY
YOU NEED
Loans from $25 to $300 on Furniture and Automobiles Quick, courteous, confidential service. Easy repayment plan. Call, write or phone. Atlantic 8294.
ACME LOAN SERVICE,
1116 Clark Building
717 Liberty Ave. Near Stanley Theatre

LOANS $10 TO $300
24-HOUR SERVICE.
LAWFUL INTEREST ONLY
LICENSED BY THE STATE.
AMERICAN LOAN CO.
515 PGH. LIFE BLDG.
AT. 4894. OPP. ROSENBAUM'E.

Come to Us for Money.
LOANS MADE ANYWHERE.
$10 to $300 at lawful interest.
Easy monthly repayments; strict privacy.
Beneficial Loans,
Room 808 Law & Finance Bldg.
429 4th Ave. Phone Atlantic 8-2-4-2

Loans on Jewelry 83

Will a $75 Loan Help You?
$2.25 Complete Cost at Repayment. Borrow Any Amount Here at
6% Yearly Interest
on DIAMONDS, JEWELRY, WATCHES; LISTED STOCKS, LISTED BONDS, FURS, SILVER
½% per month to 2½% storage.
Yearly loans with renewals or monthly repayments. Furs—special rates. Modern Bank-like methods. Courteous service.
JOS. DeROY & SONS
Diamond Loan Association
(10 Loan Companies Combined)
311 Smithfield St. Entire Building
Opposite Postofice Use Elevators
Original Location ¾ Century

LOANS AS LOW AS 1%
ON DIAMONDS
WATCHES, JEWELRY STOCKS AND BONDS. We also loan at low rates on SILVERWARE, CAMERAS, GUNS, FURS, TRANSIT, MUSICAL INSTRUMENTS
Old Gold, Silver and Platinum Bought.
GALLINGER'S Licensed Brokers, 929 Liberty Ave.
ATLANTIC 5207. ESTABLISHED 1854.

You Can Get Money At a New Low Rate
DIAMONDS, WATCHES, JEWELRY OR LISTED STOCKS AND BONDS.
Absolute Privacy. No Store Connected. Monthly Paym'ts. Unlimited Renewals.
ECONOMY FINANCE CORPORATION,
208 CLARK BLDG., 2ND FLOOR, 7TH & LIBERTY—ATLANTIC 0546-7.

LOW RATE LOANS
On Diamonds and Stocks
OLD RELIABLE COMPANY.
Real Loan Office. No Pawn Shop.
Interstate Collateral Loan Co.,
200 ARROTT BLDG.
Cor. Fourth Ave. and Wood St.

Automobiles For Sale 94 **Automobiles Fc. Sale 94**

SAVE ON THESE
(USED CAR BARGAINS)

Lincoln—7-pass. Limousine, newly painted with black duco; equipped with new double Eagle tires. This car was chauffeur-driven and exceptionally well cared for.

Lincoln—5-pass. Sedan, special duco paint job, equipped with new General balloon tires and seat covers. Has latest improvements.

Marmon 78 Coupe, driven only 6,800 miles; looks and runs like new.

Lincoln—1924 5-pass. Sedan with good paint and tires. In fine driving condition. Good for many miles of service.

Lincoln— 1925 5-pass. Sedan, newly painted, equipped with good rubber; mechanically fine.

Essex 1928 Coupe, very good condition. A real bargain for $400.

A demonstration will convince you of the quality of the above list of cars at unheard-of prices you can't beat elsewhere.

TRADE AND TERMS.

GREENWALD AUTO CO.
721 6th Ave., New Kensington, Pa.
Phone New Kensington 670. Always Open.

Miscellaneous 85

SAVE ONE HALF
PLUMBING HEATING
Roofing, Pumps, Paints, Stoves, Building & Hardware Specialties
ASK FOR FREE CATALOG
4000 Bargain Offers
Many On Easy Payments
Teaches you to do this work yourself
Dept. 881 433 LIBERTY AVE. PITTSBURGH PA.
BURKE & BROS.

WE SAVE YOU MONEY ON PLUMBING AND HEATING. GET OUR ESTIMATE. SEND FOR CATALOG NUMBER 741.
Manufacturers' Distributing Co.,
325-327 Penn Ave., Pittsburgh, Pa.

ROOF FIX—$1.10 GALLON
Asbestos mixed—sure cure for leaky roofs. No labor; brush it on. Guaranteed 10 yrs. Buy direct, save 45%-50%.

SHINGLES! ROLLROOF'G! PLAST'BRD! Paints, varnishes, stains, shellacs, oils, turps, factory prices. Shingles, $2.90 sq. up; plasterboard, 2¼c sq. ft.; rollroofing, 75c roll up. Free city delivery. Mail, telephon orders promptly filled. U. S. Roofing & Paint, 1301-03 Penn. AT 8158.

PITTSBURG Instantaneous Water Heater—No. 8. Like new. A real bargain. A. T. Drynan & Sons, 437 Beaver st., Sewickley. Phone Sewickley 58.

LAWN MOWERS sharpened, repaired, exchanged; work guaranteed. Pen. 8540.

TINNERS' material and tools for sale cheap. Call Brandywine 3762.

Office & Store Equipm't 89

TYPEWRITERS
All Makes. Lowest Prices in City. AMERICAN TYPEWRITER CO. 415 Fourth Ave., Pgh., Pa. Court 1019.

OFFICE FURNITURE OF ALL DESCRIPTIONS AT BARGAIN. GOLDEN'S, 1520 5th Ave.

4 TYPEWRITER DESKS, 5 FLAT DESKS, 2 TABLES; also chairs, files, safe. 300 Republic Bldg. Fairfax 1500.

Wearing Apparel 90

FOR SALE—Fall sport coat with real fox collar; size 38; price reasonable. Call between 2 and 4 Sunday. 330 E. 11th ave., Homestead.

Automobiles For Sale 94

1929 BUICK SEDAN
5-passenger Sedan with 90½ horsepower motor, 2,500 miles, like brand new in every way, $1,300; will give terms. Call Mr. Kirkpatrick, Lafayette 0490.

BUICK SEDAN
A-1 condition; will give you lots of service, $325; terms. Knoxville Motor Sales, 426 Brownsville road. Lafayette 3292.

CADILLAC Sport Touring, 1925 model—A-1 shape throughout, $450. Terms. 2510 Brownsville road. Carrick 0938.

CADILLAC—1925 Sedan, excellent condition. Bargain at $575. Suburban Motor. Lafayette 2986.

1928 CHEVROLET COACH
Very good looking, A-1 mechanically, tires and upholstery good; $135 down, balance monthly. Murdoch Chev. Co., 3440 Forbes st. MA. 1291.

CHEVROLET COUPE—1929 Model. This is the latest model, driven 1,700 miles. Could never be told from new car—$575. Trade and terms. 1215 Braddock ave., Braddock. Phone Brandywine 0400.

CHEVROLET Coupe—1927 model. A-1 mechanical condition. Sure is a real buy for $250. Terms. Knoxville Motor Sales, 426 Brownsville rd. Lafayette 3292.

1928 CHEVROLET COUPE AT MURDOCHS $135 down, balance monthly. 3440 Forbes st. Mayflower 1291.

1927 CHEVROLET COACH—$110 down. Murdoch Chev. Co., 3440 Forbes st. Mayflower 1291.

CHEVROLET coupe, late 1927; private owner; $245. Penhurst 5186.

CHRYSLER 58 Coupe—If you are looking for a serviceable coupe don't fail to see this one at a special price of only $300. Terms. Knoxville Motor Sales, 426 Brownsville rd. Lafayette 3292.

Finer 70 Chrysler Sedan.
This car is in wonderful shape and well worth its value at $750; terms. Knoxville Motor Sales, 426 Brownsville road, Lafayette 3292.

DODGE Sedan—Wonderful condition, mohair upholstery, paint and tires A-1. Real buy, $225. Terms. 3415 Forbes st. Schenley 3650.

DODGE Coupe, motor rebuilt, good tires; exceptional buy $85. Carrick 3517-M.

DURANT Sedan, 1925; like new, $175. 1329 Page st., N. S. Fairfax 5041.

ESSEX CHALLENGER, 2 months old. Bargain. Call Lafayette 5183-M.

MODEL A FORDS, all types, 4612 Forbes st.

SEVERAL FORDS
$50 to $100. Real bargains; see today. 2510 Brownsville road. Carrick 0938.

FORD—CARS AND TRUCKS.
Lowest prices. 50 to select from; terms. 4612 Forbes. SC 0504.

FRANKLIN 1926 5-passenger sedan, completely overhauled, repainted and retired; wonderful condition; guaranteed 90 days, $900. Erny Frank Agency, 2040 W. Liberty.

HUPMOBILE 8 sedan 1926 model; a wonderful looking job and is in A-1 mechanical condition; going at $590; trade and terms. Horst & Mooney, 3323 California ave., N. S. Linden 1236.

HUPMOBILE Sedan, 8 cyl., 1927 model; mechanically A-1; real buy $750, terms. 2510 Brownsville Road. Carrick 0938.

1925 NASH Special Sedan; A-1 mech. cond. Bargain at $215. LA. 2986.

1926 OVERLAND 6 SEDAN
New rubber, motor completly overhauled—$200. Terms. Call Lehigh 5600.

PONTIAC coach, 1928 model; this car is in wonderful condition; if you want a car for service see it today for $375, trade and terms, Horst & Mooney, 3323 California ave., N. S. Linden 1236.

REO Flying Cloud Roadster, 4 months old, $1,000. Fairfax 2087.

STAR 4 Coach, 1927 Model—Very good condition; $175; terms. C. E. Moodey Motor, 519 Water st. Court 0456.

FOR SALE—Touring home, modern living conveniences, lightweight bus body, on Studebaker chassis; very attractive appearance; price right. 324 S. Ninth st., Connellsville, Pa.

WILLS ST. CLAIRE, 6-cylinder roadster, will sacrifice. Hazel 2776-R.

TAKE IT TO BENNETT'S
AUTO WRECKERS

Your old cars and trucks; highest prices paid regardless of year, model or make.
SEE US FIRST
For lowest prices on parts for any make of car or truck; complete selection.
A FULL LINE OF PARTS FOR ALL MAKES OF CARS AND TRUCKS.
BENNETT BROTHERS
GRANT AND WATER STS.
Phone Court 0351-3252.
MAIL ORDERS—24-HOUR SERVICE.
PLANT NO. 2.
5100-5220 Center Ave. Montrose 0911.
PLANT NO. 3.
1617-1701 West Carson St. Court 2294.

"Read This Out Loud."
'29 Reo Flying Cloud Sp. Sdn...$1,850
'28 Chrysler 72 Sedan.......... 900
'28 Studebaker Commander Sedan 900
'28 Nash Special 6 Coupe....... 750
'26 Hupmobile 6 Sedan.......... 450
'24 Paige 670 Sport Tour........ 400
'26 Nash Advanced 6 Sedan...... 650
'25 Essex Coach, A-1 shape...... 90
'24 Studebaker Coach, like new.. 350
Compare our values with others by personal inspection.
TERMS.
R. E. Loughney Motor Co.,
5556 Center ave. Montrose 4041.
Always Open.

"CLOSED CARS"
No Down Payment.
19 months to pay.
MOTOR MART,
5917 Center Ave. Montrose 6180.

SEE US FIRST!
100 cars must be sold. '26s, '27s and '28s. Coupes, sedans and roadsters. All cars guaranteed bargains. 3131 Forbes st. Mayflower 2429. Lot located at 3104 to 3131 Forbes st.

VACATION CARS AT MURDOCH'S. 3440 FORBES ST. MA. 1291.

Trucks & Tractors 95

$1,200 BUYS
Reo 1-ton panel body, driven 2,000 miles; suitable for launderer, baker or milkman; sold with a new truck guarantee.
R. E. Loughney Motor,
5556 Center ave. Montrose 4041.
Always Open.

1926 GRAHAM TRUCK
1½-ton Dodge-Graham truck and wide express body with tarpaulin; a good value for $375. G. M. A. C. terms.
MURDOCH CHEV. CO.
3440 Forbes St. MA. 1291.

USED TRUCKS
½-Ton to 2-Ton
FRANK D. SAUPP, Inc.,
5920 Penn Ave. Pittsburgh, Pa.

DIAMOND T MOVING VAN—Capacity 6 large rooms of furniture. L first-class condition. Phone Ambridge 333-R or write Mrs. L. Hammerle, 573 Merchant st., Ambridge, Pa.

DUMP TRUCKS, Dodge Brothers, A-1 condition; hydraulic hoist, 1½-ton capacity, steel body. Price $550. Terms. 3437 Forbest st., Schenley 1300.

1928 CHEV. delivery; for cleaners and bakers; Pontiacs. 4612 Forbes. SC 0504.

DODGES—¾-ton screen, $100; 1¼-ton panel, $185. 4612 Forbes st. SC 0504.

THREE 1927 ton dump trucks; ruxstel axles. 4612 Forbes st. SC 0504.

TWO 1927 Chev. trucks, stake platform bodies; terms. 4612 Forbes st. SC 0504.

1½-TON Autocar, $125; Dodge, Crev. and Fords; terms. 4612 Forbes st. SC 0504.

Wanted, Automobiles 97

WILL BUY your automobile and pay cash. Morrowfield Auto Co. 2621 Murray ave.

Dogs, Cats, Etc. 100

BOSTON pups, snappy little pedigreed toys. 6470 Jackson st., E. E. Hiland 5074-J.

PEDIGREED Irish terrier puppies, 6 weeks old. Phone Sewickley 1001-J.

DOGS, all breeds; internationally known 8 Federal st., Pgh., Pa.

AIREDALE puppies for sale. 8 weeks old. Call Cedar 8922-M.

Garages For Sale 99

DIAMOND GARAGES
ALL KINDS METAL WOOD OR CONCRETE

They pay big returns on the investment.
YOU NEED NO CASH.
THE DIAMOND HARDWARE CO.
Phone Court 4796.
224 Fourth Ave. Pittsburgh, Pa.
Evenings, Churchill 1469-R.

IDEAL BUILT
METAL WOOD OR CONCRETE
AS LOW AS $150
Good Investment.
New Payment Plan
Noble & Henderson, McKees Rocks, Pa.
FED. 1030. SUN. & EVES. FED. 0890.

Will build concrete block garages, single, $395; double, $650; cement fl. H. Kalson, Grant Bldg. Grant 0550 Eve-Sun. HA 4641.

Motorcycles & Bicycles 98

HARLEY-DAVIDSON side car for sale or trade for guns. Carrick 1726-M.

Legal Notices 107

H. Y. CROSSLAND, Attorney-at-Law, 938 Union Trust Bldg.
Notice that letters of administration on the estate of Elmer E. Holman, deceased, late of Broughton, Allegheny County, have been granted to the undersigned, to whom all persons indebted to said estate are to make payment, those having claims will make them known to
ANNA HOLMAN, Administratrix.
Broughton, Pa.

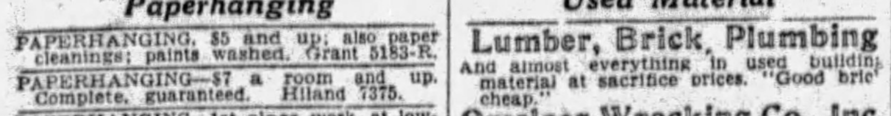

BUSINESS WANTED

Paperhanging

PAPERHANGING, $5 and up; also paper cleanings; paints washed. Grant 5183-R.

PAPERHANGING—$7 a room and up. Complete, guaranteed. Hiland 7375.

PAPERHANGING—1st class work, at lowest price in city. Mayflower 9556.

Cement Contractors

CEMENT Contractor; garages, sidewalks, cellars, driveways, etc. West View 1742-J.

Fountain Pens Repaired

PENS DOCTORED while you wait. 509 Market st. 542 Liberty ave.

Painters, Painters' Supplies

WHEELER'S PAINTS AND VARNISH 115 WEST OHIO ST., N. S.

Phonograph Repairing

TALKING MACHINES repaired; all makes; while you wait; machines exchanged. 204 Seventh st. Atlantic 4047.

Used Material

Lumber, Brick, Plumbing
And almost everything in used building material at sacrifice prices. "Good bric cheap."
Omslaer Wrecking Co., Inc.
1300 River ave. Cedar 1340.

Painting and Interior Decorating

PAINTING; paperhanging $6 with paper. Also patch plastering. Penhurst 9861-R.

Storage of Furs

ONLY a Furrier can clean store and repair your furs safely. Smith Fur Shop, 636 Penn ave. AT 3490. Will call.

Lawn Mowers

LAWN MOWERS sharpened, repaired, exchanged; work guaranteed. Penhurst 8540.

Builders' Supplies

SAVE 50 per cent on paints, shingles. Penn Jobbing, 1413 Penn ave. Atlantic 9065.

Legal Notices 107

Notice to Taxpayers

Office of Treasurer of Allegheny County, Room 108 Court House Pittsburgh, Pennsylvania.

In pursuance of the 21st section of an "Act relating to Allegheny County," approved the 1st day of May, 1861, and of the amendment to said section, approved the 30th day of March, A. D. 1866, I hereby give notice that the tax duplicates for the several wards of the cities of Pittsburgh, McKeesport, Duquesne and Clairton boroughs and townships will be open, and I will be prepared to receive the county, road, poor, bond interest, etc., park and personal property taxes for the year 1929 on May 1st. Said taxes may be paid during the months of May, June and July only at 5% discount, during August at face, and on and after September 1st the tax plus an added 10% penalty must be paid to the County Delinquent Tax Collector.

Statements will be furnished promptly upon written request, if furnished name, location by ward in the cities of Pittsburgh, McKeesport, Duquesne or Clairton or boroughs or townships. If statement of Personal Property or Occupation Tax is desired, give street address also.

Use of the mail is advised for requesting statements and making payment of taxes. Payment may be made in cash at Treasurer's Office or through mail by Certified Check or Money Order, (payable to John Francies, County Treasurer) and mailed to Room 108, Court House, Pittsburgh, Pa., accompanied by stamped and addressed envelope for return of tax statement or receipt.

SPECIAL NOTICE.

Positively NO discount will be allowed on taxes not actually received at the Treasurer's Office before the close of business on July 31st, 1929, nor will Taxes at face be received by the County Treasurer after the close of business on August 31st, 1929.

Delay in delivery, by mail or messenger, will not be considered an excuse for non-payment before expiration of discount of face period for payment.

JOHN FRANCIES,
County Treasurer.

April 20, 1929.

WYCKOFF DRAWN STEEL COMPANY, 728 Frick Building, Pittsburgh, Pa.

TO THE STOCKHOLDERS OF WYCKOFF DRAWN STEEL COMPANY:

Notice is hereby given that at a meeting of the Board of Directors held on the 28th day of May, 1929, the following resolutions were adopted: "Resolved, that the authorized capital stock of this Company be changed or converted from 10,000 shares, of the par value of $100 each, to 100,000 shares of capital stock without nominal or par value; Resolved, that a meeting of the stockholders be called to convene at the general office of this Company, 728 Frick Bldg., Pittsburgh, Pa., on September 24, 1929, at 2 o'clock p. m. Eastern Standard Time, for the purpose of voting for or against the proposed change or conversion of the shares of its capital stock; Resolved, that the authorized capital stock of this Company be increased from $1,000,000 to 100,000 shares of capital stock without nominal or par value; Resolved, that a meeting of the stockholders of this Company be called to convene at the general office of this Company, 728 Frick Bldg., Pittsburgh, Pa., on the 24th day of September, 1929, at 2 o'clock p. m. Eastern Standard Time, for the purpose of voting for or against the proposed increase of the capital stock of this Company."

D. G. DODDS, Secretary.

SHERRIFF, LINDSAY, WEIS & HUTCHINSON, Attorneys-at-Law, 1406 Law & Finance Bldg.
Notice that letters of administration, D. B. N. C. T. A., on the estate of L. J. Schoenberger, deceased, late of Pittsburgh, Allegheny County, have been granted to the undersigned, to whom all persons indebted to said estate are to make payment, those having claims will make them known to
ULRICH SCHOENBERGER, Administrator, D. B. N. C. T. A.
340 N. Craig St., Pittsburgh, Pa.

GEIRGE W. FLOWERS, Attorney-at-Law, 420 Frick Building.
Notice that letters of administration on the estate of Edward F. White, deceased, late of Pittsburgh, Allegheny County, have been granted to the undersigned, to whom all persons indebted to said estate are to make payment, those having claims will make them known to
MYRON P. WHITE,
EMMA L. WHITE,
Administrators.
7150 Reynolds St., Pittsburgh, Pa.

A. W. FORSYTH, Attorney-at-Law, Berger Building, Pittsburgh, Pa.
Notice that letters testamentary on the estate of Josiah Hartill, deceased, late of Pittsburgh, Allegheny County, have been granted to the undersigned, to whom all persons indebted to said estate are to make payment, those having claims will make them known to
WILLIAM HARTILL,
HELEN BUSH,
Executors.
1206 Jancey Street, Pittsburgh, Pa.

A. W. FORSYTHE, Attorney-at-Law, Berger Building.
Notice that letters testamentary on the estate of Barbara Ruckel, deceased, late of Pittsburgh, Allegheny County, have been granted to the undersigned, to whom all persons indebted to said estate are to make payment, those having claims will make them known to
ANNA M. RUCKEL, Executrix.
6016 Bryant St., Pittsburgh, Pa.

W. F. & R. B. PETTY, JR. Attorneys-at-Law, 1401 Berger Bldg.
Notice that letters testamentary on the estate of John Alex Moore, deceased, late of Pittsburgh, Allegheny County, have been granted to the undersigned, to whom all persons indebted to said estate are to make payment, those having claims will make them known to
BAILEY H. MOORE, Executor.
1425 Wightman St., Pittsburgh, Pa.

J. M. STONER & SONS. Attorneys-at-Law, 730 Oliver Bldg.
Notice that letters testamentary on the estate of Kate Emich, deceased, late of Pittsburgh, Allegheny County, have been granted to the undersigned, to whom all persons indebted to said estate are to make payment, those having claims will make them known to
MAMIE BENDER, Executrix.
1430 Woods Run Ave., Pittsburgh, Pa.

S. M. SOFFEL, Attorney-at-Law, 413 Union Trust Bldg.
Notice that letters testamentary on the estate of Bertha Geib, deceased, late of Clifton, Allegheny County, have been granted to the undersigned, to whom all persons indebted to said estate are to make payment, those having claims will make them known to
HARRY B. GEIB AND BERTHA GEIB, Executors.
R. D. 9, South Hills Branch, Pittsburgh.

MARTIN CROISSANT, Attorney-at-Law, 236 Fourth Avenue.
Notice that letters of administration on the estate of William M. Costley, deceased, late of Pittsburgh, Allegheny County, have been granted to the undersigned, to whom all persous indebted to said estate are to make payment, those having claims will make them known to
LAURA H. PLATER, Administratrix.
1711 Sedgewick St., Pittsburgh, Pa.

ANTHONY LUCAS, Attorney-at-Law, 634 Bakewell Bldg., Pittsburgh, Pa.
Notice that letters testamentary on the estate of Jacob M. Krehula, deceased, late of Pittsburgh, Allegheny County, have been granted to the undersigned, to whom all persons indebted to said estate are to make payment, those having claims will make them known to
BOLESLAVA KOZAK, Executrix.
2922 Preble ave., Pittsburgh, Pa.

J. M. STONER & SONS, Attorneys-at-Law, Bakewell Bldg., Pittsburgh, Pa.
Notice that letters testamentary on the estate of Catherine Stafford, deceased, late of Bellevue Borough, Allegheny County, have been granted to the undersigned, to whom all persons indebted to said estate are to make payment, those having claims will make them known to
SAMUEL G. STAFFORD, Executor.
Coraopolis Heights, Pa.

SHERRIFF, LINDSAY, WEIS & HUTCHINSON, Attorneys-at-Law, Law and Finance Bldg.
Notice that letters testamentary on the estate of Frank Bericha, deceased, late of Pittsburgh, Allegheny County, have been granted to the undersigned, to whom all persons indebted to said estate are to make payment, those having claims will make them known to
BARBARA JEDLICKA, Executrix.
1128 Brabec St., Pittsburgh, Pa.

DICKIE, KIER & M'CAMEY, Attorneys-at-Law, 2515 Grant Bldg.
Notice that letters testamentary on the estate of Willis B. Viets, deceased, late of Swissvale, Allegheny County, have been granted to the undersigned, to whom all persons indebted to said estate are to make payment, those having claims will make them known to
CLEORA E. VIETS, Executrix.
2333 Columbia Ave., Swissvale, Pa.

M'KENNA & M'KENNA, Attorneys-at-Law,
2503 Grant Bldg., Pittsburgh, Pa.
Notice that letters testamentary on the estate of Hannah Kane, deceased, late of Pittsburgh, Allegheny County, have been granted to the undersigned, to whom all persons indebted to said estate are to make payment, those having claims will make them known to
JOHN KANE, Executor.
5636 Margaretta st., Pittsburgh, Pa.

A. L. McLAUGHLIN, Attorney-at-Law, 436 Diamond St.
Notice that letters testamentary on the estate of Frank C. Loxterman, deceased, late of Pittsburgh, Allegheny County, have been granted to the undersigned, all persons indebted to said estate are to make payment, those having claims will make them known to
WALTER A. LOXTERMAN, Executor.
802 So. Aiken Ave., Pittsburgh, Pa.

My wife, Anne V. S. Volkay, having left my bed and board, I hereby notify all persons that hereafter I shall not be responsible for any debts contracted by her.
NICHOLAS C. VOLKAY,
2124 Los Angeles Ave., Dormont, Pa.

Legal Notices 107

WILBUR F. GALBRAITH, Attorney-at-Law, 808 Park Bldg.
Notice that letters of administration C. T. A. on the estate of Lura H. Davison, deceased, late of Pittsburgh, Allegheny County, have been granted to the undersigned, to whom all persons indebted to said estate are to make payment, those having claims will make them known to
GLENN H. DAVISON,
Administrator C. T. A.
5615 Negley Ave., Pittsburgh, Pa.

STANLEY H. MALONE, Attorney at Law, 334 Bakewell Bldg.
Notice that letters of administration on the estate of Armin H. Wille, deceased, late of Crafton, Allegheny County, have been granted to the undersigned, to whom all persons indebted to said estate are to make payment, those having claims will make them known to
ARMIN H. WILLE, JR.,
Administrator.
28 Hawthorne Ave., Crafton, Pa.

JOS. I. WINSLOW, Attorney-at-Law, 311 Ross St.
Notice that letters of administration on the estate of John Legosh, deceased, late of McKees Rocks, Allegheny County, have been granted to the undersigned, to whom all persons indebted to said estate are to make payment, those having claims will make them known to
ANNA LEGOSH, Administratrix.
325 Phoenix St., McKees Rocks, Pa.

CHAS. L. WILMOT, Attorney-at-Law, 711 Frick Bldg.
Notice that letters testamentary on the estate of Amelia Marie Smith, deceased, late of Pittsburgh, Allegheny County, have been granted to the undersigned, to whom all persons indebted to said estate are to make payment, those having claims will make them known to
OSCAR JOHN WESLING,
Executor.
110 Fulton Ave., Mt. Oliver Sta., Pittsburgh, Pa.

Proposals 108

NOTICE TO BIDDERS

The School Board of the School District of South Fayette Township, Allegheny County, Pa., invites separate sealed proposals for the erection and completion of a one-story frame school building, known as the Federal School; and also invites separate proposals in the same manner for the complete installation of heating and ventilating system, plumbing system and electrical wiring system.

Bids on each of the above items shall be submitted in sealed envelopes addressed to the Secretary of the School Board, with the name of the bidder on the envelope and the designation of the items on which the bid is based.

Each bid to be accompanied by a certified check in accordance with the specifications. Said check to be payable to the order of the Secretary.

Plans and specifications can be seen at the office of the Secretary, William J. Burns, Cuddy, Pa., and additional plans and specifications may be procured from the Architect, George W. Brugger, Canonsburg, Pa.

The Board reserves the right to accept any or reject any or all bids.

All bids must be in the hands of the Secretary on or before 6:30 P. M. (E. S. T.), July 22, 1929, at the Lafayette School in South Fayette Township, and they will be opened immediately thereafter.

P. H. Wacker, President.
William J. Burns, Secretary.

Official—Miscellaneous 113

NOTICE TO RIVER INTERESTS AND ALL NAVIGATORS.

The construction of the last and closing coffer dam at Deadman Island Dam will be started at once. This last coffer dam will combine coffers "E" and "F," as shown on our drawing E 1622, copy of which, is on file at the United States Engineers Office, Pittsburgh, Pa. The construction of this coffer dam will result in a gradual closing of the present channel, and will eventually make it necessary for all boats to go through the locks while passing the dam.

Regulation lights will be maintained at night and during fogs at all practicable river stages until coffer dam is completed.

THE DRAVO CONTRACTING COMPANY.

U. S. ENGINEER OFFICE, Cincinnati, Ohio.
Sealed bids in duplicate will be received at this office until 10 A. M. Eastern Standard Time), July 26, 1929, and then publicly opened for furnishing all labor, materials and appliances for constructing two Lockkeepers' Cottages at Dam No. 38, Ohio River, Belleview, Ky.

NOTICE TO BOROUGH AND TOWNSHIP OFFICIALS

Department of County Commissioners, Bureau of Elections, Pittsburgh, Pa., July 16, 1929.

The Primary Notice, published hereunto, is compiled from information furnished by the Clerks and Secretaries of Boroughs, Townships and School Districts as prescribed by the Act of 1915, P.L. 719, which directs that on or before the ninth Tuesday preceding the Fall Primary, said Clerks and Secretaries shall notify the County Commissioners of all offices for which candidates are to be nominated.

The BUREAU OF ELECTIONS, DEPARTMENT OF COUNTY COMMISSIONERS, ROOM 207 COURT HOUSE, PITTSBURGH, PA., TELEPHONE ATLANTIC 4900, requests that any errors or omissions noted by any of the above Borough and Township Officials in their respective districts, be reported to the Bureau of Elections in order to eliminaate any errors made in the certifications received as hereunto published.

PRIMARY NOTICE

WHEREAS; by an Act of the General Assembly of the Commonwealth of Pennsylvania, approved July 12th, A. D. 1913, and the amendments thereto, it is enjoined on the County Commissioners of every county to publish the names of all offices for which nominations are to be made at the ensuing Primary, therefore,

We, Joseph G. Armstrong, chairman; E. V. Babcock and Chas. C. McGovern, Commissioners of the County of Allegheny, State of Pennsylvania, do make it known and give notice to the electors of the County of Allegheny, that a Primary will be held in said County on Tuesday, September 17, 1929, next, between the hours of seven o'clock A. M. and seven o'clock P. M., Eastern Standard Time, in the several election districts therein, at which time and place the qualified electors of the Republican, Democratic, Independent and Prohibition Parties will assemble and vote by ballot for the nomination of candidates for the following offices; except that the Independent and Prohibition Parties, being parties within the county only, will not nominate candidates for "Judge of the Superior Court."

County of Allegheny

Two Judges of the Superior Court.
Two Judges of the Common Pleas Court.
Two Judges of the Orphans Court.
Two Judges of the County Court.
One Sheriff.
One Coroner.
One Jury Commissioner.

City of Pittsburgh

One Mayor.
One City Controller (Unexpired Term).
Five Members of City Council.
One Alderman in each of the following wards: Third, Sixth, Eighth, Twentieth, Twenty-sixth and Thirty-first Wards.
Four School Visitors in each and every ward.
Three School Visitors for two-year terms in the Thirty-first Ward.
One Judge of Election in each election district.
One Inspector of Election in each election district.

City of Clairton

One Mayor.
One City Controller.
Two members of City Council.
Three School Directors.
One Judge of Election in each election district.
One Inspector of Election in each election district.

City of Duquesne

One Mayor.
One Controller.
Two members of City Council.
Three School Directors.
One Alderman in the First Ward.
One Judge of Election in each election district.
One Inspector of Election in each election district.

City of McKeesport

One Mayor.
Two members of City Council.
Three School Directors.
One Alderman in each of the following wards: Second, Fourth and Fifth wards.
One Judge of Election in each election district.
One Inspector of Election in each election district.

Boroughs

One Burgess in each borough.
One Tax Collector in each borough.
One Auditor in each borough excepting boroughs which elect a Controller.
One Judge of Election in each election district of each borough.
One Inspector of Election in each election district of each borough.
One Assistant Assessor in each election district of each borough.

ASPINWALL.
One Justice of the Peace.
One School Director.
Four Members of Council.

AVALON.
One Controller.
Three School Directors.
One School Director (Four-year term).
First Ward: One member of Council.
Second Ward: Two members of Council.
Third Ward: Two members of Council.

BELLEVUE.
One Justice of Peace.
Three School Directors.
First Ward: Two members of Council.
Second Ward: Two members of Council.
Third Ward: One member of Council.

BEN AVON.
One Justice of the Peace.
One School Director.
Four members of Council.

BEN AVON HEIGHTS.
One Justice of the Peace.
One School Director.
Two School Directors (Two year terms).
Four members of Council.

BLAWNOX.
Two School Directors.
Four members of Council.

BRACKENRIDGE.
One School Director.
First Ward: Two members of Council.
Second Ward: One member of Council.

BRADDOCK.
Three School Directors.
First Ward: One member of Council.
Second Ward: Two members of Council.
Third Ward: Two members of Council.
Fourth Ward: One member of Council.

BRADFORD WOODS.
One School Director.
One School Director (four-year term).
Four Members of Council.

BRENTWOOD.
One Justice of the Peace.
One School Director.
Four Members of Council.

BRIDGEVILLE.
One Justice of the Peace.
One School Director.
Four Members of Council.

CARNEGIE.
One Justice of the Peace.
Three School Directors.
One School Director (four-year term).
First Ward—One Member of Council.
Second Ward—Two Members of Council.

CASTLE SHANNON.
One Justice of the Peace.
One School Director.
Four Members of Council.

CHALFONT.
One School Director.
Four Members of Council.

CHESWICK.
One School Director.
Four Members of Council.

CORAOPOLIS.
Two Justice of the Peace.
Three School Directors.
First Ward: 1 member of Council;
Second Ward: 1 member of Council;
Third Ward: 1 member of Council;
Fourth Ward: 1 member of Council.

CRAFTON.
Three School Directors.
First Ward: One member of Council.
Second Ward: Two members of Council.
Third Ward: Two members of Council.

DORMONT.
Three School Directors.
One School Director (four-year term.)
Four members of Council.

DRAVOSBURG.
One School director.
Four members of Council.

EAST M'KEESPORT.
One School Director.
Four members of Council.

EAST PITTSBURGH.
One Justice of the Peace.
Three School Directors.
First Ward: Two members of Council.
Second Ward: Two members of Council.
Third Ward: One member of Council.

EDGEWOOD.
One School Director.
Four members of Council.

EDGEWORTH.
One School Director.
One School Director (Four-year term).
Four members of Council.

ELIZABETH.
One Justice of the Peace.
One School Director.
Four members of Council.

EMSWORTH.
One Justice of the Peace.
On School Director.
Four members of Council.

ETNA.
One Justice of the Peace.
Three School Directors.
First Ward: One member of Council.
Second Ward: Two members of Council.
Third Ward: Two members of Council.

FOREST HILLS.
One Justice of the Peace.
One School Director.
Four members of Council.

GLASSPORT.
Two Justices of the Peace.
Three School Directors.
First Ward: Two members of Council.
Second Ward: One member of Council.
Third Ward: Two members of Council.

GLENFIELD.
One Justice of the Peace.
One School Director.
One School Director (Four-year term).
Four members of Council.

GREENTREE.
One School Director.
Four members of Council.

HAYSVILLE.
One Justice of the Peace.
One School Director.
Four members of Council.

HEIDELBERG.
One Treasurer.
One School Director.
Four members of Council.

HOMESTEAD.
One Controller.
Three School Directors.
One School Director (Two-year term).
First Ward: Two members of Council.
Second Ward: Two members of Council.
Third Ward: Two members of Council.
Four Ward: One member of Council.
Fifth Ward: One member of Council.

INGRAM.
Two Justices of the Peace.
One School Director.
Four members of Council.

LEETSDALE.
One School Director.
One School Director.
Four members of Council.

LIBERTY.
One School Director.
Four members of Council.

MILLVALE.
Two Justices of the Peace.
Three School Directors.
First Ward: One member of Council.
Second Ward: Two members of Council.
Third Ward: Two members of Council.

MUNHALL.
Three School Directors.
Four members of Council.

MT. OLIVER.
One Justice of the Peace.
Four members of Council.

M'DONALD.
(Fifth and Sixth Districts.)
Three School Directors.
Four members of Council.

M'KEES ROCKS.
One Controller.
Three School Directors.
One School Director (four-year term.
First Ward: Two members of Council.
Second Ward: Three members of Council.

NORTH BRADDOCK.
Three School Directors.
First Ward: Two members of Council.
Second Ward: Two members of Council.
Third Ward: One member of Council.

OAKDALE.
One School Director.
One School Director (Two-year term).
Four members of Council.

OAKMONT.
One School Director.
Four members of Council.

OSBORNE.
One Justice of the Peace.
One School Director.
One School Director (Two-year term).
Four members of Council.

PITCAIRN.
One Justice of the Peace.
Two School Directors.
Four members of Council.

PORT VUE.
One School Director.
First Ward: Two members of Council.
Second Ward: One member of Council.

RANKIN.
Three School Directors.
Four members of Council.

ROSSLYN FARMS.
One Justice of the Peace.
One Controller.
One School Director.
One School Director (Two-year term).
Three members of Council.

SEWICKLEY.
One Justice of the Peace.
One School Director.
First Ward: Two members of Council.
Second Ward: One member of Council.
Third Ward; Two members of Council.

SHARPSBURGH.
One Justice of the Peace.
Three School Directors.
Four members of Council.

SPRINGDALE.
One School Director.
One School Director (Two-year term).
Four members of Council.

SWISSVALE.
One Justice of the Peace.
Three School Directors.
One School Director (two-year term.)
Four members of Council.

TARENTUM.
One Justice of the Peace.
Three School Directors.
First Ward: Two members of Council.
Second Ward: Two member of Council.
Third Ward: One member of Council.

THORNBURG.
One School Director.
One School Director (two-year term.)
Four members of Council.

TRAFFORD CITY.
(First District.)
One School Director.
Four members of Council.

TURTLE CREEK.
One Justice of the Peace.
Three School Directors.
First Ward: Two members of Council.
Second Ward: Two member of Council.
Third Ward: One member of Council.

VERONA.
Two Justices of the Peace.
One School Director.
Four members of Council.

VERSAILLES.
One School Director.
One School Director (four-year term.)
One School Director (two-year term).
Four members of Council.

WALL.
One School Director.
Four members of Council.

WEST ELIZABETH.
One Justice of the Peace.
One School Director.
Four members of Council.

WEST HOMESTEAD.
One Justice of the Peace.
One School Director.
Four members of Council.

WEST VIEW.
Two Justices of the Peace.
One School Director.
Four members of Council.

WHITAKER.
One Justice of the Peace.
One School Director.
Four members of Council.

WILKINSBURG.
One Justice of the Peace.
One Controller.
Three School Directors.
First Ward: One member of Council.
Second Ward: Two members of Council.
Third Ward: Two members of Council.

WILMERDING.
One Justice of the Peace.
Three School Directors.
Four members of Council.

First-Class Townships

One Judge of Election in each election district of each township.
One Inspector of Election in each election district of each township.
One Assistant Assessor in each election district of each township.

BALDWIN.
One Treasurer.
Two Auditors.
Two School Directors.
One Township Commissioner in each of the Second, Fourth, Sixth and Eighth wards.

BRADDOCK.
One Justice of the Peace.
One Auditor.
Two School Directors.
Two Township Commissioners-at-large.

COLLIER.
Two Auditors.
One School Director.
One Township Commissioner in each of the Second, Fourth and Sixth wards.

CRESCENT.
Two Justices of the Peace.
One Treasurer.
One Auditor.
Two School Directors (one four-term).
One Township Commissioner in Second Ward.

EAST DEER.
One Treasurer.
Two Auditors.
One School Director.
One Township Commissioner in Second Ward.

ELIZABETH.
One Justice of the Peace.
Two Auditors.
Three School Directors.
One Township Commissioner in each of the Second, Fourth, Sixth and Eighth wards.

HARRISON.
One Justice of the Peace.
One Treasurer.
Two Auditors.
Three School Directors.
One Township Commissioner in each of the Second and Fourth wards.

JEFFERSON.
One Justice of the Peace.
Two Auditors.
Three School Directors.
One Township Commissioner in each of the Second, Fourth, Sixth and Eighth wards.

LEET.
Two Justice of the Peace.
One Treasurer.
One Auditor.
One School Director.
One School Director (two-year term).
Two Township Commissioners-at-large.

MIFFLIN.
One Justice of the Peace.
One Treasurer.
Two Auditors.
Three School Directors.
One School Director (two-year term).
One Township Commissioner in each of the Second, Fourth, Sixth and Eighth wards.

MT. LEBANON.
Two Justices of the Peace.
Two Auditors.
One School Director.
One Township Commissioner in each of the Second and Fourth wards.

NEVILLE.
Two Justices of the Peace.
One Treasurer.
Two Auditors.
One School Director.
One Township Commissioner in the Second Ward.

NORTH VERSAILLES.
One Justice of the Peace.
One Treasurer.
Two Auditors.
One School Director.
Township Commissioners in each of the Second, Fourth and Sixth Wards.

O'HARA.
One Justice of the Peace.
One Treasurer.
Two Auditors.
One School Director.
One Township Commissioner in each of the Second and Fourth Wards.

PENN.
Two Auditors.
Three School Directors.
One Township Commissioner in each of the Second, Fourth, Sixth, Eighth and Tenth Wards.

RESERVE.
One Treasurer.
Two Auditors.
One School Director.
One Township Commissioner in each of the Second and Fourth Wards.

ROSS.
One Justice of the Peace.
One Treasurer.
One Auditor.
One School Director.
One Township Commissioner in each of the Second, Fourth, Sixth and Eighth Wards.

SCOTT.
One Treasurer.
Two Auditors.
Three School Directors.
One Township Commissioner in each of the Second, Fourth and Sixth Wards.

SHALER.
One Treasurer.
Two Auditors.
Three School Directors.
One Township Commissioner in each of the Second, Fourth and Sixth Wards.

SOUTH FAYETTE.
One Auditor.
Three School Directors.
One Township Commissioner in each of Second, Fourth and Sixth wards.

SOUTH VERSAILLES.
Two Justices of the Peace.
One Treasurer.
One Auditor.
One School Director.
Three Township Commissioners at-large.

SPRINGDALE.
Two Justices of the Peace.
Two Auditors.
One School Director.
One School Director (four-year term).
Two Township Commissioners-at-large.

STOWE.
One Treasurer.
Two Auditors.
Three School Directors.
One Township Commissioner in each of the Second, Fourth, Sixth and Eighth wards.

WILKINS.
One Treasurer.
Two Auditors.
One School Director.
One Township Commissioner in the Second Ward.

Second-Class Townships

One Tax Collector in each township.
One Township Supervisor in each township.
One Judge of Election in each election district of each township.
One Assistant Assessor in each election district of each township.

ALEPPO.
One Auditor.
One School Director.
One School Director (four-year term).
One School Director (two-year term).

BETHEL.
Justice of the Peace.
One Auditor.
One School Director.

FAWN.
One Auditor.
One School Director.

FINDLAY.
One Auditor.
One School Director.

FORWARD.
One Justice of the Peace.
One Auditor.
One School Director.

FRANKLIN.
One Auditor.
One School Director.

FRAZER.
One Justice of the Peace.
One Auditor.
One School Director.

HAMPTON.
One Justice of the Peace.
One Auditor.
One School Director.

HARMAR.
One Auditor.
One School Director.

INDIANA.
One Auditor.
One School Director.

KENNEDY.
One Auditor.
One School Director.

KILBUCK.
One Justice of the Peace.
One Auditor.
One School Director.

LINCOLN.
One Justice of the Peace.
One Auditor.
One School Director.

MARSHALL.
One Justice of the Peace.
One Auditor.
One School Director.

MOON.
One Auditor.
One School Director.

M'CANDLESS.
One Auditor.
One School Director.
One School Director (four-year term.)

NORTH FAYETTE.
One Justice of the Peace.
One Auditor.
Two School Directors.

OHIO.
One Justice of the Peace.
One Auditor.
Two School Directors.

PATTON.
Two Justices of the Peace.
One Auditor.
One School Director.
One School Director (two-year terms).

PINE.
One Justice of the Peace.
One Auditor.
One School Director.

PLUM.
One Justice of the Peace.
One Auditor.
One School Director.

RICHLAND
One Auditor.
One School Director.

ROBINSON.
One Auditor.
One School Director.

SEWICKLEY.
One Justice of the Peace.
One Auditor.
One School Director.

SEWICKLEY HEIGHTS.
One Auditor.
One School Director.
One School Director (two-year term).

SNOWDEN.
One Auditor.
One School Director.

UPPER ST. CLAIR.
One Auditor.
One School Director.

VERSAILLES.
Two Justices of the Peace.
One Auditor.
One School Director.

WEST DEER.
Two Justices of the Peace.
One Auditor.
Three School Directors.

Given under our hands and official seal of the County of Allegheny, State of Pennsylvania, this 16th day of July, 1929.

JOS. G. ARMSTRONG,
Chairman.
E. V. BABCOCK,
CHAS. C. M'GOVERN,
County Commissioners of the County of Allegheny, Pa.
Attest:
WM. H. ZIEFEL,
Chief Clerk.

BUGS BAER Says

WONG PLAYS A DOUBLE-HEADER

"Bugs" Baer

MR. WONG WOW, of Seattle, than which there is no point Westerner, has established a legal scramble which will be very difficult to duplicate.

Wong Wow, who might as well be a Mongolian cheerleader, was haled before the Seattle Federal Court, charged with the joyful crime of bigamy.

It seems that Wong married a Seattle girl before getting the divorce business from a wife in China.

That's a couple of Wows.

The Federal Court pondered wisely and deeply upon the fickleness of the Wows and ordered Wong deported.

America is no place for a Celestial pessimist, who, having the choice of two evils, chooses both.

But Wong knew that a Federal decision, like a waiter's collar, can be easily reversed.

He packed his lawyer into a chummy roadster and demanded that more law be showered upon his ochre brow.

And the U. S. Court of Circuit Appeals reversed the postscripts and by-laws of the Seattle conference and decided that a Chinaman, speaking English, is entitled to a wife in each language.

How's your Esperanto?

If those western courts would only make up their minds we might know where we're at.

In considering the case of Wong Wow the learned judges did not overlook the Oriental slant on things. There is one thing that even a jury will admit. And that is—

That Wong has violated his marriage Wows.

But you can buy a wife in Hong Kong for 3 and when you want next year's model she has a trade-in value.

A mandarin of the old school is entitled to 20 or 30 wives. Romance in the East is more or less a study in mob psychology.

We do not know whether Wong wanted to retain both wives or not.

He was probably hoping the courts would make him a bachelor.

Anyway, Wong has a wife in America and another in the land of the lotus blossom. Now that the courts have decided he can keep them both we hope he finds a superior court that can keep them apart.

So endeth the story of Wong who beateth the brow of humility upon the carpet of equity in the halls of the strange white barbarians. He was a stranger within our gates and we gated him.

The warp and the woof in the fabric of justice are tangled and knotted with bickerings and delays. But he who crieth aloud six times in the market places, is entitled to our Constitution without amendments.

Wong, thou sought the justice of the Caucasian devil, and it sideswiped thee.

(Copyright, 1929.)

BARNEY GOOGLE AND SPARK PLUG

It Is to Laugh — By DeBeck

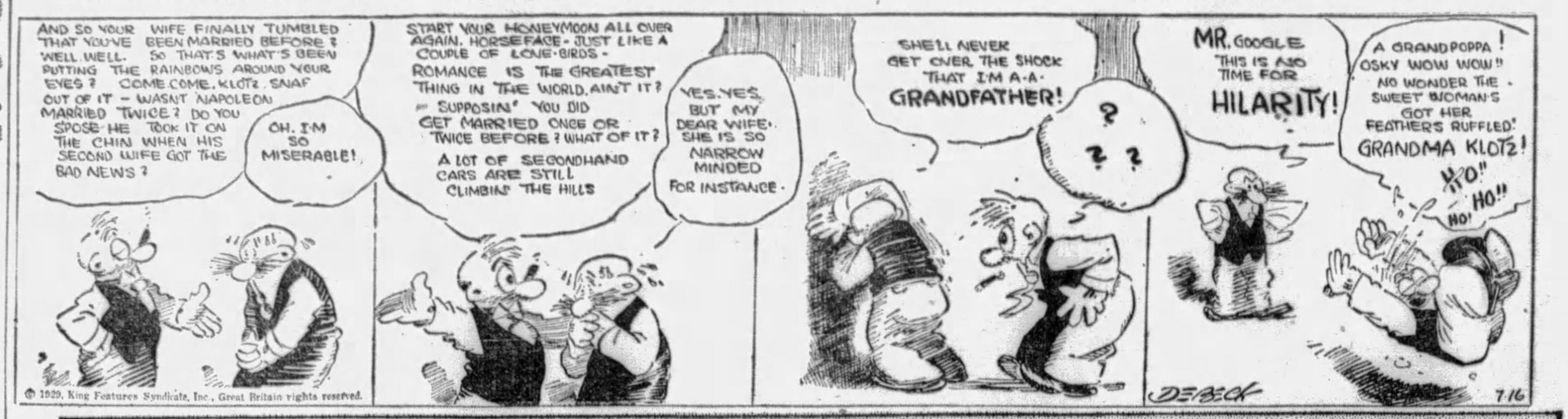

© 1929, King Features Syndicate, Inc., Great Britain rights reserved.

THE BUNGLE FAMILY

Be Careful, Jerry — By Tuthill

ELLA CINDERS

Words and Discord — By Plumb and Conselman

WEDDING BELLS

MUTT AND JEFF

He Should Have Got Two Kilts With That Suit — By Fisher

Copyright, 1929, by H. C. Fisher. Great Britain Rights Reserved. Trade Mark Reg. U. S. Pat. Office

Maybe I'm Wrong

by JOHN P. MEDBURY

Every man is born free and equal, but a lot of us have a hard time proving it to the wife.

American Tragedies

The college boy who suffered so terribly from corns that he had to start wearing his own shoes.

Pitiful Cases

The old maid who has started a "no-hope" chest.

Take It or Leave It

A stitch in time keeps you from getting pneumonia.

You're Right

Very few men understand women, especially when they say "No."

Efficiency Experts

The bald-headed man who reads hair-raising stories.

(Copyright, 1929, King Features Syn., Inc.)

BONZO

Bonzo's Error — By Studdy

Great Britain rights reserved.
© 1929, King Features Syndicate, Inc.,

EMBARRASSING MOMENTS

© 1929, King Features Syndicate, Inc., Great Britain rights reserved.

JUST KIDS

A Couple of Big-Hearted Guys — By Carter

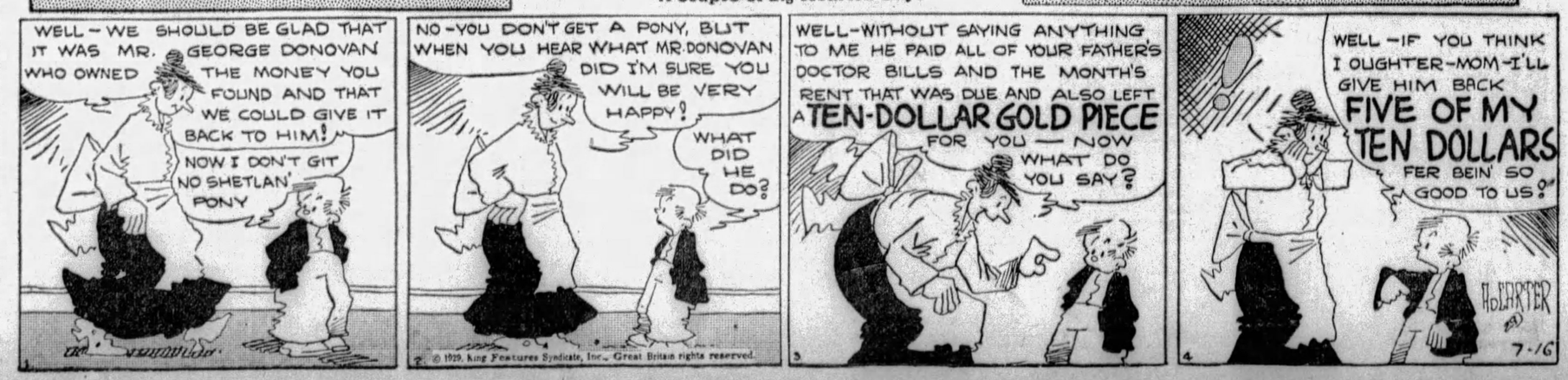

© 1929, King Features Syndicate, Inc., Great Britain rights reserved.

BRINGING UP FATHER

Enter Him In a Marathon

By McManus

TILLIE THE TOILER

The Gloom Thickens

By Westover

THE NEBBS

The Boss Has Other Plans

By Carlson

POLLY AND HER PALS

They're Not Making Light of the Dark

By Sterrett

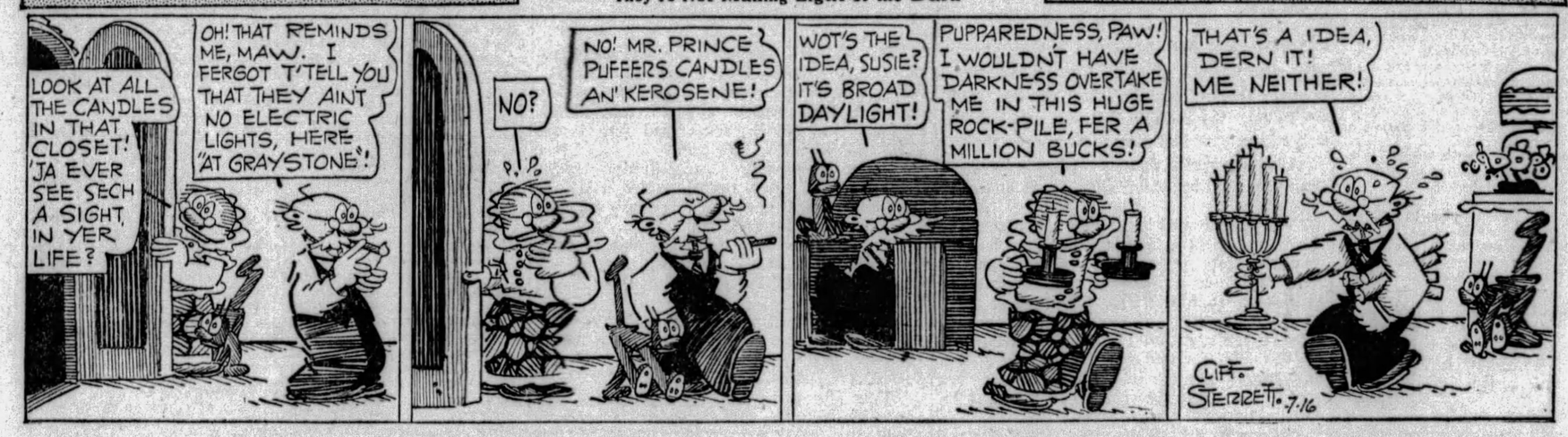

KRAZY KAT

There's a Reason for Everything

By Herriman

VANILLA AND THE VILLAINS

The Rajah's Game

By McClure

COOK-COOS by Ted Cook

(Copyright, 1929)

Our footloose lady readers are respectfully urged to give careful consideration to the following eloquent and tender plea—

Personals 3

MY IDEAL, where are you? Do you hear this S. O. S. call? I am several years out in life's high seas. I am tired and lonely, am resting on the oars and studying the compass. Step out and let me see you. You have pretty golden brown hair, maybe some gray. You are 45 or 50, slender. Must be among the common rank somewhere. I am large, good-looking. People think I am 45, tho am older. Mechanical wage earner. Come out little one, tell me where you are. Mat. Box 8, G6-Post.

* * *

The gentleman should have omitted the line about the S. O. S. call.

He can use it to better advantage after he is married a while.

* * *

Anyway, if the prohibition agents' ammunition holds out, they will solve the traffic congestion problem.

* * *

It's too bad the border patrol can't be transferred to Cicero.

* * *

THE DOAKES FAMILY

This is Malicious X. Doakes, who has been blacklisted by the Heavenly Society for Protection of Working Girls. When a young lady, applying for employment, merely asks, "Do you want a *good* stenographer?" Doakes invariably replies, "No!"

* * *

Says Genevieve, the kitchen cynic—

"Most women who have the courage of their convictions have the convictions of their good looks."

* * *

YE EDITOR SNIFFS RAT IN MAIL BOX

(Lamar, Mo., Democrat.)

We received an unsigned item setting forth the supposed marriage of two couples, who reside away from here, during the past two weeks. Whoever sent it should at least have made known who he was. Any item should have this information, certainly a marriage.

It's quite a trick to send these unsigned and possibly fake, marriage notices throug the mail to the paper, and then note the embarrassment caused by their publication.

Aunt Bella Will Call At Homes of Love Sick Readers

THANKS to her new motorcycle, Aunt Bella is now in a position to answer trouble calls from love sick subscribers day or night. She gives two-fisted, straight-from-the-shoulder advice. Above she is seen discussing the farm aid bill with a man who called in from New Mexico. Tomorrow night at 9 p. m. she has to be in Connecticut. And at midnight she will talk over the radio from Seattle.

* * *

Milestones on the path to civilization—

WASHINGTON — Trade reports to the Department of Commerce reveal that authorities in Ruephen, Holland, will not permit husband and wife to sit next to each other at motion picture exhibitions. The Dutch fear moral corruption.

* * *

What a break for the husbands!

* * *

Imagine going to see a Clara Bow opus with your wife and having the usher come down and politely request that you sit across the aisle beside a flapper.

* * *

It would be pleasant if American authorities ruled that married couples cannot occupy the same automobile.

* * *

Or sit beside each other at football games.

* * *

FAMOUS LAST WORDS
Call me by my first name, Mr. Hoover.

Today's Crossword Puzzle

By Eugene Sheffer

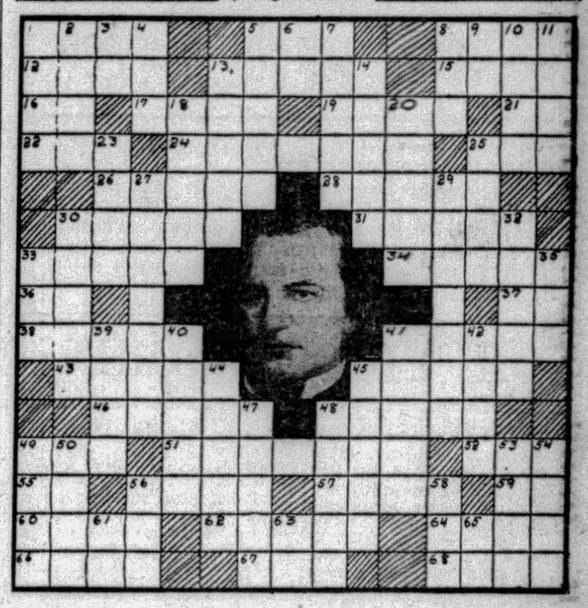

No President of the United States had a more trying situation to face or more enemies to fight than Lincoln's successor. Only recently have historians revealed his true worth. Fill in his name in 51 Horizontal.

HORIZONTAL.

1—smooth.
5—sheltered part of a locomotive
8—cover with moss
12—religious ceremony
13—subduer
15—single person or thing
16—mystic ejaculation
17—journey
19—tailless amphibian
21—behold
22—part of "to be"
24—loving
25—slight inclination of the body
26—unspoken
28—independent kingdom between Tibet and India
30—tuned or modified
31—cleave asunder
33—caught with a lasso
34—fresher
36—otherwise
37—maiden changed by Juno into a heifer
38—mediterranean evergreen tree
41—lying flat
43—rich goblet (archaic)
45—legal claims on property
46—begin anew
48—obsequious flatterer
49—imitate
51—who was the only President of the United States to be impeached?
52—carved memorial post erected by American Indians
55—depart
56—finished
57—presently
59—note of the scale
60—associate
62—periods of time
64—pertaining to speech
66—network
67—Chinese measures of length
68—writing table

VERTICAL.

1—mature naturally
2—capital of Peru
3—neuter pronoun
4—wager
5—winning of all tricks in piquet
6—part of "to be"
7—concrete of lime, sand and hydraulic cement
8—mire
9—upon
10—closed pit in which grain is preserved
11—hide away
13—nervous
14—sensualists
18—ran
20—tremulous
23—halt
25—forced air into
27—windflower
29—affirmed
30—Mosaic law
32—straps for controlling a horse
33—fabulous bird of prey
35—spawn of fish
39—infrequent
40—musical instrument of the guitar class
41—musical instrument
42—variety of quartz
44—plant of the crowfoot family
45—stupid persons
47—circular rim and hub connected by spokes
48—former rulers of Russia
49—gelatinous substance obtained from seaweeds
50—post
53—exclamation of sorrow
54—parley
58—change color
58—be drowsy
61—lieutenant (abbr.)
63—three-toed sloth
65—note of the scale

Herewith is the solution to yesterday's puzzle.

A	Y	R		R	O	M	A	N		I	L	L		
L	E	E		O	B	O	L	I		N	E	E		
A	S	S	I	S	I		A	C	A	D	I	A		
		A	C	E		R	E	N	O					
L	O	C	O					T	R	I	P			
A	L	A	N		E	L	I	H	U		E	R	A	
P	I				R	O	O	T			A	T		
E	V	E						R	I	T	E			
L	E	A	R					O	D	E	R			
		S	A	L	E		F	O	E					
A	R	T	H	U	R		A	L	T	A	I	R		
P	O	E		N	I	O	B	E		T	R	Y		
T	Y	R		A	C	T	E	D		E	K	E		

(Copyright, 1929, King Features Syn., Inc.)

WHY PITTSBURGH IS GREAT
Three Theological Seminaries Train for the Ministry

Pittsburgh Sun-Telegraph

BE A PITTSBURGH BOOSTER
To Your Friends in Other Cities

TUESDAY, JULY 16, 1929

Established 1927, by Pitt Publishing Co., Pittsburgh, Pa. President, William Randolph Hearst; Vice-President and Publisher, H. M. Bitner; Secretary-Treasurer, A. W. Clark; Associate Editor, C. W. Dunninger; Managing Editor, Royal Daniel, Jr.; Business Manager, J. A. Grant. Entered as second class matter at the postoffice at Pittsburgh, Pa.

National advertising representatives Paul Block, Inc., 247 Park avenue, New York; Palmolive Bldg., Chicago; General Motors Bldg., Detroit; Little Bldg., Boston; Guarantee Trust Bldg., Philadelphia; 518 Chancery Bldg., San Francisco.

The Associated Press is exclusively entitled to the use for re-publication of all news credited to it or not otherwise credited in this paper and also the local news published herein. All rights of re-publication of special dispatches herein are also reserved.

We'll Throw Big Party For Our Brave B. B. Boys

According to tradition, the favorite baseball team of our eminent citizen, B. Dreyfus, already has won the National League pennant. The old dope about the team that is ahead on July 4 being certain to finish the season in the same position is uncheerful in every city in the National League except Pittsburgh. Here, we are getting ready to throw a party for our brave B. B. boys, who made a clean sweep of the games in the first two stops of the present eastern invasion. Better, they led both major leagues in games won, hits and home runs, and was excelled by only one team in either league in minority of errors. Not a bad verification of the Fourth of July motto that is first in the copybooks of all diamond sport scribes.

However, the fact that we are going to give the Pirates a blowout when they come home next Monday is not because tradition has handed them the pennant but because they have advertised Pittsburgh superiority so well. Oh, well, one excuse is as good as another, so we are going to meet the Pirates and treat 'em to ham an' eggs, if they have such common victuals in the larder of the William Penn, where the morning festival is to be held. They will be told how important they are by boosters, but that is not expected to hurt the boys' appetite much.

The baseball breakfast is just to be the beginning. All week is to be "Pirates' Booster Week," to end with another bill of eclat doings Saturday, July 27, in Mr. Dreyfus' baseball park, where the Boston team will be fed to the lions in a double-header to make an Olympian holiday.

And if the Pirates are not still league leaders at the end of that day, every man, woman and child will be given liberty to sock Old Man Tradition on the nose.

Close 32,000 Speakeasies?

Not So Easy.

Canon William Sheafe Chase, rector of Christ Episcopal Church in Brooklyn, says that city's speakeasies, numbering 32,000, according to Police Commissioner Whalen, are the breeding grounds of crime. He and United States Attorney Ameli demand that the police close them.

Mr. Ameli says the speakeasies are worse than the old saloons ever were, and do more harm. Drugs are sold in them, as well as whisky and gin, and "practically all the crimes of violence are hatched in these places."

Closing 32,000 speakeasies would not be easy. First, there is the problem of bribery. The 32,000 places are "worth" at least $50,000 a day to somebody. That's a good deal of money. And a speakeasy, closed in one place, opens immediately in another, perhaps next door.

The speakeasy problem will not be solved, under prohibition, unless prayer can solve it.

Better Days in Mexico

Hope of Reconciliation.

There is hope of a better understanding between the Church and the government in Mexico.

In a pastoral letter to the Mexican Catholic Bishops, Archbishop Leopoldo Luis y Floros, Papal Delegates, urging obedience to law, says: "We caution both priests and laymen to follow rigidly and docilely the instructions which the Episcopate will issue to attain this end."

OH, THESE WOMEN

By Leola Allard

HANDLING doorknobs is said to be a source of contagion. That isn't all. So many dogs have died this summer, it has been suggested that kissing dogs also breeds contagion.

A husband went to prison last week and did it cheerfully. He says that was because it felt so good to get away from his wife and her relatives. And the biggest thrill was being able to tell the guards, when his wife called, that he would not see her.

A girl with an obsession about diets and exercising was invited to dine with an old friend the other night. After dinner, while the two were chatting about old times, the guest suddenly lay down on her back on a big Oriental rug in front of the fireplace, and began to kick and do the bicycle exercise.

She called for a cigaret and an ash tray, which were put down beside her, and continued to exercise, offering no explanation.

"It's perfectly all right," said the hostess, "I like to see people feel at home, but it's disconcerting when you talk to someone not to have them remain right side up."

The best way to keep cool in hot weather is to avoid irritating people. If people don't click with you, don't see them. This should include neighbors, old friends, marital partners and especially relatives. By all mean relatives who invariably take special privileges. And one lady says that she and her husband have found the way to be ideally happy. He lives in New York and she in Paris, and they write each other love letters every day.

It's a big improvement on companionate marriage, because they don't see each other at all.

The number of women criminals have increased steadily in New York in the last 10 years, according to one of these surveys. Those in charge have decided from what they found that the dangerous age in women is 19.

It depends upon what you call crime.

A lady wanted alimony and the judge said no, indeed, that he didn't blame her husband for leaving a woman who made beer.

Yet I read somewhere of a man who loved to figure himself "as making a long journey to lay countless camel loads of gifts at the feet of the very wisest sovereign in all the word—the Queen of the Shebrews."

Writing of "our smart set" Ambrose Bierce contributed many years ago this choice bit:

"The McCorkle crowd is Novembering at Iron Springs. That summer place does not advertise in this journal, but we know enough about it from other sources to whack up our deepest dollar on the proposition that the essence of latch-key, which mother earth spits out at that place, will knock the McCorkle livers galley west."

Kicking Over the Apple Cart!

By T. E. Powers

(Copyright, 1929.)

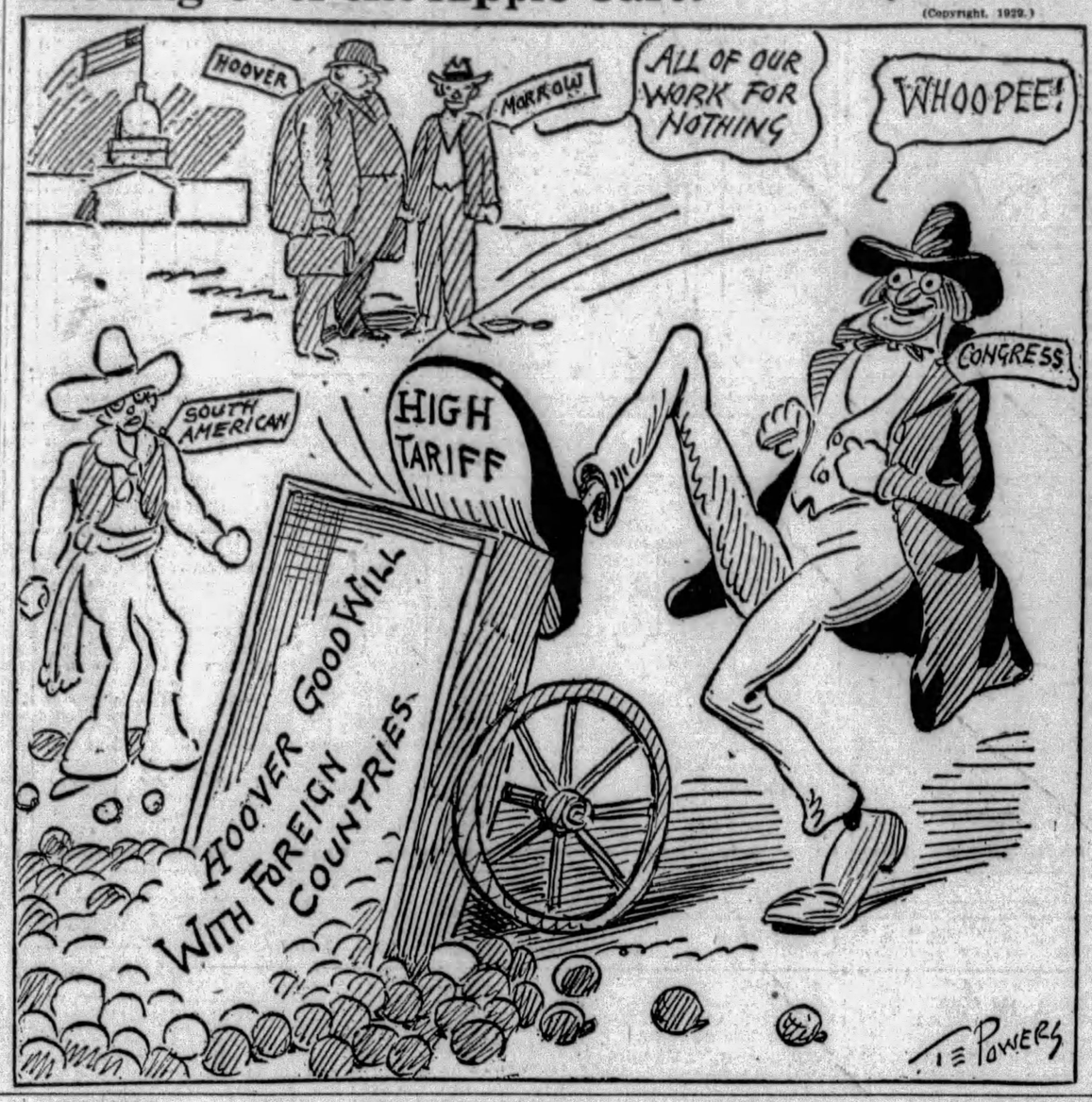

Bible Passages

The Wise and the Foolish

(Proverbs 13; 14-25)

THE law of the wise is a fountain of life, to depart from the snares of death.

Good understanding giveth favor: but the way of transgressors is hard. Every prudent man dealeth with knowledge: but a fool layeth open his folly.

A wicked messenger falleth into mischief: but a faithful ambassador is health.

Poverty and shame shall be to him that refuseth instruction: but he that regardeth reproof shall be honoured.

The desire accomplished is sweet to the soul: but it is abomination to fools to depart from evil.

He that walketh with wise men shall be wise: but a companion of fools shall be destroyed.

Evil pursueth sinners: but to the righteous good shall be repayed.

A good man leaveth an inheritance to his children's children: and the wealth of the sinner is laid up for the just.

Much food is in the tillage of the poor: but there is that is destroyed for want of judgment.

He that spareth his rod hateth his son: but he that loveth him chasteneth him betimes.

The righteous eateth to the satisfying of his soul: but the belly of the wicked shall want.

Worst Story I Have Heard Today

By WILL ROGERS.

HARDLY anybody appreciates jokes about his own people better than the Scotch. There's been a lot of kidding of the Scotch for the last three or four years, and there will be until somebody thinks up a new kind of a joke. The Scotchmen always laugh as hard as anybody about it—and go on putting the dough away.

There was a Scotchman sitting at a dinner not long ago with an American, and the American says, "The immigration to this country from Scotland ain't so big any more, I hear. Are the Scotch staying home now?"

"No," says the Scotchman, "we're all getting born in this country now to save the steamer fare."

Isn't It So?

It takes a promoter to unload a bad thing on to a "good thing."

* * *

If you are looking for reward it is better to be a pacemaker than a peacemaker.

* * *

Only a disinterested third party is able to realize that there are two sides to a story.

* * *

Nine times out of a possible ten a woman who married for love will advice her daughter to look up a man's financial rating before giving him the glad hand.

THE ALSATIAN BLUES

By Herbert Kaufman

ALSACE is not singing the Marseillaise with the same hysterical fervor as in 1918.

The kidnaped daughter of France, after wailing and pining for reunion, discovers that long separation from the Motherland has weaned her of many essential family habits.

A strong sentiment for autonomy is sweeping the Province, partly, of course, the fruit of German propaganda, but not ENTIRELY inspired by the Teuton bloc.

Following the Now-it-can-be-told vogue, which apparently permits a general uncorking of confidences and lets all sorts of war-cats out of the bag, the writer concludes to spill a FEW beans also.

TWO years after Armistice, a high government official, then chief of a certain Reparations section, confided that all was NOT well along the reclaimed Rhine area—an observation verified on a personal visit to the district, during which various repatriated citizens frankly picked bones with conditions under the new regime.

The French were indifferent administrators; the French were inefficient; the French were condescending, patronizing and procrastinating. There was no sense of civic discipline at Paris—and so AD INFINITUM.

The truth of the matter is, that Alsace had, after 50 years, grown TEUTON-MINDED.

Her folk for two generations had spoken and largely thought in the language of their conquerors. And the speech of a people is the mold of national consciousness.

Alsace was LIVING under ONE flag and still THINKING under another.

Germany had trained the Alsatian to be methodical and thorough.

THERE were rules for everything and everybody; one knew what to anticipate from day to day.

Economic and social routes were plainly marked, and both privileges and prohibitions precisely INDICATED.

A GOOSE-STEP SYSTEM, but shrewdly founded on the knowledge that your AVERAGE human HATES to decide ANYTHING.

Then came freedom—the cage was at last OPEN and the canary turned loose.

Make the experiment and WATCH the consequence.

Alsace had dwelt under an autocratic paternalism until the instincts of SELF-DETERMINATION were numbed and atrophied—and so was at SIXES and SEVENS when thrown on her unpracticed resources.

THEREFORE, bewilderment and disgruntlement, followed by SULLEN REBELLION when school terms became indefinitely extended, because her children must RELEARN in French what had just been TAUGHT them in German.

Not to mention the remobilization under the Tricolor of every person within military age limit, regardless of time previously wasted at similar Prussian command.

The Chinese have a saying that people shouldn't wish for things which, if granted, will leave them UNHAPPIER than they were BEFORE.

Peculiarly pertinent to the situation in point. Alsace has the moon she'd been CRYING for, and it isn't at ALL what she expected.

Now she wants to hold a plebiscite and settle by popular vote—whether to remain "with the folks" or set up a SEMI-INDEPENDENT establishment.

Who was it that referred to the sting of serpents and ungrateful children?

(Copyright, 1929, by Daily Mirror, Inc., and Herbert Kaufman.)

∴ LISTEN, WORLD! ∴

By Elsie Robinson

"I'LL larn you!" said the old-fashioned parent, plying the hickory stick. And he really thought he could.

Most of us go through life with the same erroneous notion, thinking that we can "larn" people by punishing them or loving them or buying them off from pain or bossing them.

IT CAN'T BE DONE.

You can't "learn" people the truth about life or themselves by any method ever devised. They must do their own learning and at best we can help but little in that process.

I have just failed with my 3,859th derelict. I have always been fond of derelicts, being pretty much one myself. I have always wanted to help them.

I kidded myself into thinking that this desire came from my Great, Big, Wonderful Heart. As a matter of fact, it probably came from my Great, Big, Wonderful Conceit. It tickled my vanity to think that I was saving souls. I got an awful bang out of it. But that was about all I got. FOR MY SAVED SOULS DIDN'T STAY SAVED FOR SHUCKS. About 999 out of 1,000 of 'em slumped back into the original mire as soon as my helping hand was removed.

They slumped back because they preferred their Mire to Me. And I don't exactly blame them.

I was all for handing them salvation. But real, lasting salvation requires a lot of energy, courage and honesty from the saved. Energy, courage and honesty may make things comfortable for you in Heaven, but they don't make for comfort in this life.

MORALISTS TO THE CONTRARY, IT'S MUCH EASIER TO BE LAZY, COWARDLY AND DISHONEST THAN IT IS TO BE NOBLE. AND YOU'VE GOT TO IGNITE A LOT OF PRIDE IN THE AVERAGE HUMAN TO MAKE HIM FOREGO HIS WALLOW.

Most derelicts don't want to be ignited. They'll SAY they do—they'll put up a wistful wheeze about what they'd do if they had a chance—but give them that chance and what is their reaction? As long as you're looking on and paying the overhead, they'll go through the gestures. But after that, as before mentioned, they'll slump down as far as possible into their nice, lazy, comfortable Mire. And there they'll stay until Fate makes the Mire so dogoned unpleasant and unprofitable that they'll crawl out and clean themselves of their own accord.

I know how it is with me, myself. Nobody ever "larned" me anything, and everyone, including all my ried relations certainly tried. But I had to do my own learning, painfully, bit by bit. And I'm still working at the job.

I don't know anything about that mysterious affair, the Human Soul—but I suspect it's a hobo. Hitting the trail from life to life, getting civilized as it goes—making its own heavens, digging its own hells, and crawling out of them as fast as it learns how—BUT ALWAYS DOING THAT LEARNING ALONE.

(Copyright, 1929, King Features Syn., Inc.)

Wise Words

A message late is a message lost.
—Newbolt.

Many things are wanting to poverty, all things to avarice.
—Publius Syrus.

The deterioration of a government begins almost always with the decay of its principles.
—Montesquieu.

The Rhyming Optimist

By ALINE MICHAELIS

Freedom

TO every mortal is denied
Some cherished wish; unsatisfied
In part he always goes.
Hope, sometimes, like Spring's tints must fade
And dearest plans may be betrayed
As life, tempestuous, flows.

But freedom is the dower still
Of every soul; imperial will
To bless or curse the hours,
To build so that the Far Away
Will all be better than today;
Such are each being's powers.

To all alike the gift is made;
The timorous, the unafraid,
Rich, poor and well or ill;
Alike all men are equal heirs,
And Earth's most priceless boon is theirs,
The high, imperial will.

Not What They Seem

In Ten Guesses You Couldn't Identify These Men.

SIR OSWALD MOSLEY, BART., AND MR. NOEL BUXTON, M.P.

Guess for an hour and you will never guess that both of these men with top hats, fine clothes, title and plenty of money are British SOCIALISTS and LABORITES.

Sir Oswald Mosley, Bart., is a Socialist member of Parliament, and in Ramsay MacDonald's Cabinet he is Chancellor of the Duchy, and Mr. Noel Buxton is Minister of Agriculture.

In America men of this type would think themselves everlastingly disgraced if they had anything to do with a Socialist or Labor party. Not so in England, where men think for themselves and many of them are NOT guided by the money in their pockets.

The fact that such men interest themselves in radicalism, Socialism and labor politics is a good thing for Great Britain and a good thing for Socialism and Labor.

The British, including wise Ramsay MacDonald, know it.

In many places in America our proud population would refuse to vote for these men, in spite of their ability, simply because they wear top hats and look amazingly clean.

That isn't the way they do in England.

DAY BY DAY

By O. O. McIntyre

SOMEWHERE IN NEW MEXICO, July 16.—This sagebrush country was made romantic for me by Henry Rideout's stories of the drawling two-gun riders of the purple sage. Still I always find it depressing. Flat prairies scorch and wither in the baking sun. Heat simmers in slightly nauseating waves.

Here and there empty wastelands are dotted with squat adobe houses and the dull red shanties so feebly blazing the Santa Fe trail to the Pacific. Yet it is the last stand of a picturesque and vanishing west. The calico pony makes way for the flivver. Lo, the poor Indian is in mail order trappings.

Sammy Goldwyn created a little more eye bulging among natives of Los Vegas in a whip-cord tan touched up with an orchid pink tie. Three saddled mounts bolted hell for breakfast down the street, dragging the hitching rack.

The colorful Palm Beach toned pajamas, incidentally, are now a neat wrinkle in crossing the continent. Ladies and gentlemen debouch from compartments and drawing rooms for platform promenades at the way stops. Dogs bark, children cling to mothers' skirts and everybody has a good snigger.

Crossing the Colorado "high country" last night I was entertained by a glib young liar in the observation car who told me of a mountain lion he killed in the section. "Don't put it in the papers," he concluded. "But if you do, here's my card, so you'll get the name right."

On the train also is a lady who let herself go in long highly polished finger nails. My guess would be she is a potential cinema Circe rigged up to storm Hollywood. She is a brunet with heavily kohled eyes and a complexion like clouded ivory. Her flaming red nails are at least a half inch long.

At Trinidad Harry Richman popped out of his coach for a stroll in robin's egg blue pajamas. Edwin Carewe or his double also made his appearance in a kimona creation. A famous high play dice gambler circulated about. Thus the mountain country had its dash of Broadway color for a fleeting instant.

* * *

Gallup, N. M., is a high point along the trail. The air is thin and heady. The town was almost wiped out by a flu epidemic several years ago. Ladies pass through here sniffing at smelling salts but in a few days one becomes acclimated—that is if one cares to remain that long. Put me down for about five minutes.

* * *

Far off across the pampas from time to time a handkerchief flutters in the doorway of a lonely hut where a pale victim guards Life's flickering lamp. This often is the sole contact of the "lunger," in exile, with civilization.

* * *

A heat worn passenger gasped today that if it didn't turn cool by night, b'gosh, he was going to open a screen window and jump out. He's either another Houdini, an incurable optimist or he never tried to open a train window.

* * *

Nowhere else has ice cream the rich and delicious flavor it has on coast trains. As an enthusiastic ice creamist I've sampled the best in many parts of the world. Train ice cream tops 'em all. It is the sort that, when you have eaten your fill, gives you a sneaking desire to rub a couple of orders in your hair, if any.

* * *

The two most conspicuous books on the train are Ed Sullivan's "Rattling the Cup" and Tarkington's "Young Mrs. Greeley."

* * *

Albuquerque is the New York of New Mexico. The depot promenade reveals a cosmopolitan flurry of flappers, kodaking tourists, Indian squaws and papooses peddling primitive ceramics, boys with shellacked hair and little boy pants parading police dogs and a Russian duke type with a glistening black beard.

* * *

Nostalgia Note: An Albuquerque cop drew me up so short in trespassing a grassy plot with my dog with his "Hey You!" that I could have broken down in a good cry with homesickness. It was just like being in Central Park.

* * *

In crossing this state, you find yourself perpetually coated with a thin white desert sand. The spurs, boys! Here comes Old Alkali Mac.

(Copyright, 1929, by McNaught Syn., Inc.)

ONCE OVERS

By J. J. Mundy

THE kind of reading done by you and the members of your family plays an important part in the enjoyment your home affords.

If each member of the family is interested in a different line of reading they cannot engage in discussions of subjects of like nature.

Under such conditions it is natural for each one to seek the society of someone outside of a like trend in thought.

It is a mistake to follow one line of reading to the exclusion of all others.

But too often this is done, and so there is no common ground for an exchange of ideas in the family circle.

Reading should not be considered entirely in the light of entertainment.

There should be a desire for enlightenment on different subjects.

It is a fine idea for members of the same family to study different phases of the same subject, and in conversation compare notes and thus gain a broader conception of the subject than one person could gain alone.

This personal exchange of thought on a variety of subjects adds to general knowledge and whets interest in the home and fireside.

(Copyright, 1929, International Feature Service, Inc.)

The Hearst Papers Advocate

1. *An agreement on an equal basis of English speaking peoples to preserve peace between themselves and to promote the peace of the world, but no minority representation in foreign leagues.*
2. *Proportional representation in the United States Senate—no state to have less than two Senators.*
3. *Separate departments of Army and Navy and air forces, united under Secretary of National Defense.*
4. *Vigorous Federal action, under a Secretary of Education, to abolish illiteracy in the United States.*
5. *Installation of President and of Congress on first of January following election in November.*
6. *A Federal sales tax, the income from which to be used in reducing other Federal taxation.*
7. *A calendar year of thirteen months of four weeks each; all holidays to fall on Saturdays.*
8. *Construction of Nicaragua Canal for commerce and defense; advocated by Hearst papers since 1895.*
9. *The acquisition of the French and English West Indies as part payment for the debt to the United States.*